Kent News.

VOL. 80 — CHESTERTOWN, MARYLAND, April 17, 1920 — No. 44

OLD TIME SUPPER.

The Ladies' Aid Society of Still Pond per, served in the old-time way, on Sat- per, served in the aid-time way, on Saturday evening, April 24th. Supper to consist of fish, chicken salad, ham, etc., price of supper 75 cents for adults, 35 cents for children under 12 years. Supper served at 5 o'clock. Ice cream and cake for sale. a17

SUPPER AND DANCE.

The Teachers and Patrons Club of Rock Hall High School will hold a Supper in the Elementary School Building, Rock Hall, on Saturday, April 17. Fish, oysters and other delicacies served. Dancing in Junior Hall after the supper. Supper 50 cents. a3-3t

VALUABLE DIAMOND RINGS PRIVATE SALE

Offered by Executors of an estate. Apply
P. O. BOX M.,
a17-2t* Easton, Md.

QUEEN ANNE COUNTY FARM FOR SALE

I have in my hands for sale, a splendid 340 acre farm, 7 miles from Centreville, and one and one-half miles from a good R. R. station. This farm lies in the heart of the best trucking belt of Queen Anne, and is surrounded by canneries of reputation. About 70 acres in good timber.

Price $18,000.00 if sold this month, about 75 acres in wheat and I can give landlord's possession at once, and tenants possession Jan. 1st. Any one interested and want to take a look over this farm, and will write or phone me I will meet them in Chestertown or Centreville and show them over the place.

W. S. HOOVER,
Phone 827F4 R. F. D. Chestertown, Md.

NOTICE.

The Kent County Board of Commissioners will meet April 20 and 21, Court Week, for the purpose of adjusting assessments, etc. By order of Board,
a3 JOHN MEDDERS, Clerk.

FOR SALE.

Two Guernsey and One Holstein Cow for sale. Two have calves by side. Cows are good milkers. Apply to
WALTER L. WALBERT,
a3-2t* Chestertown, Md.

FOR SALE.

Several tons Mixed Hay, in barn; cured without rain. Also Three Cheap Horses.
W. B. WILLIS, Worton, Md.
a3-2t Phone 829-F3.

FOR SALE.

Sweet Potato Roots for bedding purposes. Apply to
GEO. SQUIRES,
a3-3t* Millington P. O.

EGGS FOR HATCHING.

Beautiful Buff Rocks, from leading breeders in the East. Strong and vigorous stock. Settings $1.50; $7 per 100.
M. W. THOMAS,
mh13-4mos* Chestertown, Md.

MEN WANTED

by large, reliable Baltimore firm to sell Diamonds, Watches and Jewelry on Credit. Need not interfere with regular employment. Liberal Commissions. Address
BOX A, CARE KENT NEWS,
a17-2t Chestertown, Md.

BOX SOCIAL.

The Ladies' Aid of Union M. E. Church Rich Neck, will hold a Box Social at the home of Hicks Tucker, State Road near Chestertown, Thursday, April 22. All ladies will please bring boxes. 1t

ORPHANS' COURT NOTICE.

Next week being court week the Orphans' Court for Kent county will meet in extra session on Thursday, April 22. By order,
ROBERT R. HILL,
1t Register of Wills.

CAR FOR SALE.

One 1920 Ford Roadster, with starter and lights, at old price. Apply KENT NEWS OFFICE. In use 30 days. a17-3t

FOR SALE.

One Oak Dining Table, 1 Refrigerator, 1 Walnut Wash Stand. Apply to
MISS MINNIE MASSEY,
Phone 71 Maple Avenue,
a17-3t Chestertown, Md.

WANTED.

First-class Automobile Mechanics on Buick Cars. Good wages. Steady job.
THE BUICK MAN,
H. S. WILLIAMS,
No. 9 W. 12th Street,
a17-2t Wilmington, Del.

FOR SALE.

One Horse for sale, fine work horse any way you choose to try him; Top Wagon; 1 Buggy Harness; 3 Stables for rent.
R. THOMPSON,
a17-3t Chestertown, Md.

PIANO TUNER.

My Piano Tuner is here, any one wishing to have him tune their Piano in the near future please book your order with me at once so that he can tune your Piano while in your neighborhood as if he has to make a special call for just one Piano the charges would be greater; then too he might not have time to get yours in
W. P. NEWNAM,
a17-2t Chestertown, Md.

HORSES AND MULES FOR SALE.

I have several pairs of Mules and several Horses and Mares for sale. I bought them in the winter when they were cheap and can now give you a bargain.

Have also 1000 Barr's Mammoth Asparagus Crowns, one year old, for sale.
P. V. HENDRICKSON,
a3-3t Phone 284 Chestertown, Md.

NOTICE TO THE PUBLIC.

I am prepared to wire your house for electric lights or for electric bell.
Address FRANKLIN SMITH,
Phone 189 Chestertown, Md.

AT PUBLIC SALE.

One Ford Car, in good shape, Westinghouse light and self-starting system. This car will be sold to highest bidder on SATURDAY AFTERNOON, APRIL 17, in front of Court House, Chestertown.
a10-2t JAMES KIRBY.

NOTICE.

The annual meeting of the policy-holders of the Mutual Fire Insurance Company of Kent County, Md., will be held at the Company's Office in Chestertown, Md., on MONDAY, MAY 3rd, 1920, at 10 o'clock a. m., for the election of directors and such business as may come before the meeting.
THOMAS W. ELIASON, Prest.
R. F. PERKINS, Secretary. a17

Automobile Passenger Service

I am still in the Automobile Pessenger Business. Have several Good Hiring Cars and will make week-day runs over good roads at reasonable prices. For night runs and bad road trips prices will be higher. Cars not for hire Sundays. Will always aim to have quiet careful driving. Do not want rush trips.
WALTER U. LUSBY,
Phone 140. High and Mill Sts.,
mh27-1mo Chestertown, Md.

Kent County Savings Bank

Chesstertown, Maryland

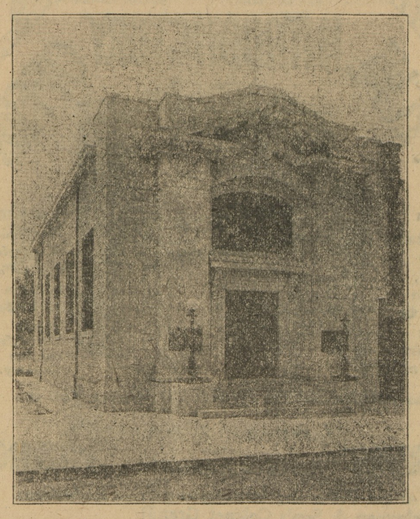

Began Business July 1st, 1893.

New Banking House erected in 1910.

This has always been a safe, sound and successful institution.

It benefits the depositor and gives assistance to the borrower.

4 PER CENT INTERESTT ON ALL SAVINGS ACCOUNTS 4

This bank was the first bank in Kent County ever known to pay interest on deposits.

OUR MOTTO: "Safety Beyond All Else."

Exchange of Liberty Bonds

¶ The Treasury Department at Washington advises that permanent bonds, with all coupons attached, will be ready for delivery after March 15th, in exchange for 4 and 4¼ per cent. coupon bonds, of the FIRST, SECOND and THIRD Liberty Loan series.

¶ This Bank will gladly make the exchange for you, WITHOUT COST. Let us have the bonds at your earliest convenience.

The Chestertown Bank of Maryland

CHESTERTOWN KENNEDYVILLE
GALENA BETTERTON

The Millington Bank of Maryland

JOHN P. AHERN, President.
ISAAC GIBBS, Vice-President.
W. I. JARVIS, Cashier.
ESTHER A. SPEAR, Asst. Cashier.

DIRECTORS

R. W. MOFFETT, S. J. JOHNSON, JOSEPH MALLALIEU,
T. C. ROE, SPENCER MERRICK, J. P. AHERN,
R. F. POWELL, J. S. NEWNAM, ISAAC GIBBS,

Are you one of the many people who keep money around the house in danger of fire, robbery or losses? Why not start a savings account with us, where your money will be safe and draw interest at 4 per cent? One dollar will start the account BEGIN NOW.

—THINK—
of unmarked graves and
SEE
WILLIAM H. KRUSEN
STILL POND
TOMBSTONES AND MONUMENTS

JOS. N. WHEATLEY & CO
INSURANCE
CHESTERTOWN, MD.

KENT NEWS $1.50 PER YEAR.

Davis & Satterfield

CROSS ST., NEAR DEPOT

American Fence

Our car of American Poultry Fence, Barb Wire, Smooth Wire and Nails left the mill on Monday last of the week.

We have already here a large stock of American Field Fence in all sizes.

Lawn Fence

If you desire to enclose your lawn and still add to its beauty use our GLOBE LAWN FENCE.

Globe Lawn Fence

We have it in various heights and have WALK AND DRIVE GATES TO MATCH IT.

Gates

We have a splendid Pipe Frame, Galv. Gate for Farm or Home purposes.

10 ft. wide, either 48 or 54 inches high at $7.50.

12 ft. wide and 48 or 54 inches high at $8.50.

Davis & Satterfield
CROSS ST., NEAR DEPOT

JOHN P. AHERN

MILLINGTON, MD.

A full line of Building Material in stock. Sash, Doors, Blinds, Moulding, Flooring, Shingles, Brick, Coal, Lime, Cement,

Fertilizer and Hay.

Fire and Lightning Insurance.

Seed Oats

Received car of No. 2 White Western.

Let us have your order.

We have the feeds which will make them grow.

Pratts Butter Milk Feed.

Purina Chick Chowder.

Purina Chick Feed.

P. M. BROOKS
Phone 81J Chestertown, Md.

FOR SALE.

"Stone" Tomato Seed $2.00 per pound prepaid.
POE HARTLEY,
a17 Crumpton, Md.

PASTURE.

I am prepared to take cows and horses for pasture at $1 per month.
a17 2t* FRED. H. DAVIS.

FARM FOR SALE.

One of the finest located farms in Kent county, 182 acres, situated in the Third Election District, known as the George R. Reed Home Farm. Building and fence in good condition.
S. A. REED,
224 N. Luzerene Ave.,
a17-6t* Baltimore, Md.

NOTICE.

By recent order of the Town Commissioners of Chestertown ALL PERSONS having paving done in front of their property will be required to pay 1-3 of expenses.

All contractors and property owners having buildings repaired or new buildings erected must get a permit from the clerk.
a17 JAS. W. CROUCH, Clerk.

WANTED.

District Manager by strong company. Over $5,000,000.00 assets; $6,000,000.00 paid to Accident and Health Policyholders during last ten years; we teach you the business. Address
GENERAL ACCIDENT,
a17-2t 4th and Walnut Sts., Philadelphia, Pa.

FOR SALE.

House on Cross street, 8-room. Possession May 1st. Good condition. For particulars address
C. M. LLOYD,
1t* Voshell House.

WANTED.

A good, productive, level farm of 150 to 300 acres in Kent. Must be close to good school and railroad station. Prefer stone road. Possession Jan. 1. Give full description and lowest price in first letter. Address
BOX 343,
a17-3t Hurlock, Md.

FOR SALE.

A splendid little farm on Chester river, 32½ acres, 3 acres alfalfa, 5-room house, barn and other outbuildings, with fruit.
REALTY MART,
100 N. Eutow St., Baltimore, Md.
Or Edmund H. Skirven, Chestertown.
a10

FOR SALE.

Grocery Store, well stocked, good fixtures, corner property in fine condition, doing a good cash business. Good reasons for selling. For particulars Apply to
W. A. SITES,
Kent and High Sts.,
a10-3t Chestertown, Md.

HIGH GRADE

Fertilizers!

The Kinds That Drill Right

ORDER NOW!

SPRING FERTILIZER

Agents for High-Analysis Agricultural Lime.
Agents for Agricultural Limes.
Alfalfa, Timothy and Scarlet Clover Seed.

Massey & Kilbourne
CHESTERTOWN, MD.
Phone 183.

TURNER & SON
Betterton, Maryland

Lumber and Mill Work

Building Material, all kind
Cement, Lime
Hair, Brick
Paint, Glass
Building Paper
BEST LUMP LIME
Estimates will be furnished promptly

TURNER & SON
Betterton, Maryland

Insurance
Unicorn Dairy Feed
Warner's Lime
E. THOS. MASSEY, Agent
MASSEY, MD.
Phone 83-21 Millington, Md.

BIG LOSS BY FIRE

11 Horses, 2 Mules, 7 Cows And 2 Calves Burned On The Wilkins Farm Besides Hay, Corn And Implements.

One of the most serious fires of recent years occured 2 a. m. Sunday on Mrs. Mary A. Wilkins' farm in Quaker Neck tenanted by Robert J. McWhorter. When Mrs. McWhorter discovered the fire the whole stable was ablaze. Mr. McWhorter in trying to save his stock was severely burned about the face and hands. The loss included 11 horses, 2 mules, 7 cows and 2 calves, besides all provender, chickens, some implements,etc. He had $750 insurance on his horses and a fair amount on his cattle. Mrs. Wilkins only had $605 insurance on her buildings. Mr. McWhorter says he thinks there must have been 5,000 persons to view the ruins Sunday.

Lycuem Theatre

CHESTERTOWN

TONIGHT, SATURDAY
Tom Mix in "Ace High;" also Harold Lloyd Comedy. Regular admission prices.

MONDAY, APRIL 19
Theda Bara in "The Lure of Ambition;" also Fox News.

TUESDAY, APRIL 20
Bert Lytell in "Blackie's Redemption;" also "Adventures of Ruth" Serial.

WEDNESDAY, APRIL 21
Short subject program,"Elmo the Mighty" Serial; Pathe News; Rainbow Comedy; "Fatal Fortune" Serial; Sunshine Comedy.

THURSDAY, APRIL 22
No pictures. Theatre rented for Loyal Order of Moose lecture.

Friday and Saturday
April 23 and 24
ALLEN HOLUBAR'S
SUPER-PRODUCTION
"The Heart of Humanity"
Starring Dorothy Phillips.
The Picture you will never forget.

FIRE AT MILLINGTON

I. Hollins' Big Store, Bottomley's Store And Miss Fannie Hurtt's Residence Burned Thursday Night.

A fire broke out in Wosknockt's shoe shop in Millington at midnight Thursday and burned I. Hollins' big Hub Store and dwelling, Frank S. Bottomley's store and Miss Fannie Hurtt's dwelling entailing a loss of $35,000, $5,000 and $4,500 respectively, besides the shoemaker's shop which was owned by Fred. C. Numbers. These properties were partially covered by insurance. The Smyrna Fire Co. arrived just as the local brigade was about given out and just when the water supply had been exhausted.

If there was anything more needed to prove the need of this town for fire equipment this fire furnished it.

REAL ESTATE SALES

R. Goldie Warren has sold his cozy home on Washington avenue to Thos. J. Davis and wife for $4,500. Mr. Davis will remove there from "Riverside" farm Jan. 1, 1921.

Mr. and Mrs. Paca have sold their place in Fairlee to Oscar Leaverton and he in turn sold it to Mrs. R. Hynson Beck. The price is said to be about $4,500.

Robert R. Ayres has purchased of Thos. G. Wroth, the residence on High street, Chestertown, now occupied by Mr. and Mrs. Wm. T. Hicks, for $2,500, possession to be given on January 1, 1921.

Capt. Harvey Brice has sold his home at Betterton to South Carolina parties for $7,000.

Miss Janey Stevens, of Drexel Hill, Pa., was in Galena last week and sold her property in that town to Chester Davis. It is reported that Mr. Davis plans to remove all of the buildings on the place and replace them with beautiful buildings.

—LADIES'—

Minstrel Show

And a SECOND PART of High Class Up-to-Date VAUDEVILLE.

Direction of Miss M. Adele France
Benefit of Emmanuel Guild
29 in the Circle. 4 Star End Men
Sparkling Jokes, Funny Dances, A Female Quartette and all the Latest Songs.
Vaudeville consists of Dances, Monologues, Tableaux and a Clever One-Act Play.
TWO NIGHTS—MAY 4th and 5th
Lyceum Theatre—8 o'clock
All Seats Reserved, 50c
The biggest 50 cents worth you ever got! You can't afford to miss it

INSURED

INFLUENZA claims amounting to $345,438.97 on 95 lives were paid by the Mutual Benefit in February, 1920. This is tangible evidence of the fact that the epidemic of 1918-1919 has recurred to a serious, although infinitely milder extent than the first visitation. While the indications are that the Influenza scourge is again waning, its recurrence is full of significance. It adds still further weight to the old admonition that in insuring one's life, delays are dangerous and

IT NEVER PAYS TO PUT OFF UNTIL TO-MORROW WHAT MANIFESTLY SHOULD BE DONE TO-DAY.

The two following cases are startling reminders of the uncertainty of individual life.

Policies Nos. 899,383 and 384, totalling $50,000, were issued in August, 1919, on the Life Accelerative Endowment plan. The insured was 32 years old. He was in the advertising business and had no other insurance. The applicant passed two perfect examinations. One semi-annual premium was paid on the policies. The insured was stricken with influenza on January 25th, 1920, and died three days later.

The insured under Mutual Benefit policy No. 925,493 was examined on January 27,1920, and passed a clean examination. He was 36 years of age, manager of a business, and the insurance applied for was on the life plan. The amount was for $5,000 in favor of his wife and the premium was prepaid. The applicant became ill on February 2nd and on February 10th died of influenza-pneumonia. He did not live to see his policy. The proceeds of the policy were paid to the wife. Fortunately there was other insurance for there were three little children besides the widow. The prepayment saved this case.

If these two men had not insured when they did their dependents would have been deprived of nearly $55,000. It pays to be INSURED and delays are really dangerous.

Before it is too late, let us explain the advantage of The Mutual Benefit Life Insurance Company's Unique Accelerative Endowment Policy, which protects your dependents if you die, or your old age if you live.

Chas. F. Raley — District Manager.
Jas. G. Beck — Local Agent.

©Maryland State Archives, msa_sc6000_18_1-0562.jpg