A REFRESHING DRINK GBS

Quality

¶ There can be no half-way about that "intangible something" called Quality—either it's in a product or it isn't. You can't put your finger on it, but in a cereal beverage your first **TASTE** tells whether it's there or not, and that's just why thousands of people are now drinking

Red Seal

"IT HAS THE SNAP"

¶ The unmistakable and superlatively good quality of **RED SEAL** is not the result of chance or guesswork—it took years of costly experimenting. The high-grade cereals and hops in this delightfully palatable beverage are all scientifically proportioned, blended and brewed by our **exclusive method**, so **RED SEAL** is more than "just a drink"—it has real food value. Young and old like **RED SEAL**. You'll enjoy a cold bottle with your meal this evening or just before retiring.

Your grocer or dealer can supply you—or phone the wholesale Distributors

BLACKWAY BROS., - - CHESTERTOWN, MD

Red Seal is manufactured and bottled exclusively by the G, B. S. BREWING CO., Baltimore, Md.

AMERICAN EDUCATION IS REMEDY OF INTERCHURCH FOR WORLD WOE

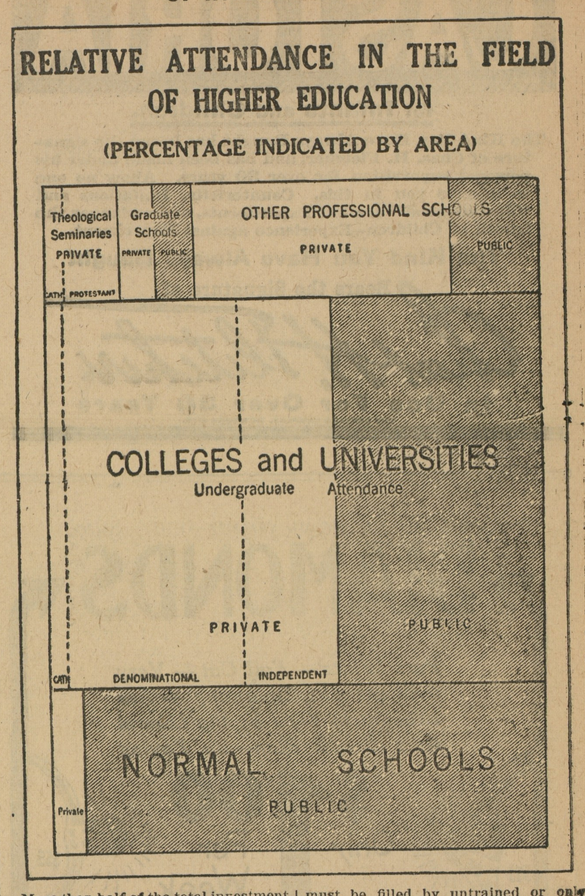

More than half of the total investment in higher education in the United States is in colleges and universities founded by religious denominations who found in America that liberty of theological preferences and academic learning which had been denied to them in their native lands overseas. Today half of the 450,000 students of higher grades in the United States are in attendance at these denominational colleges and universities.

Upon that tremendous army equally tremendous demands are to be made during the next five years, demands that trend to restore to American colleges and universities that atmosphere and purpose which marked their beginnings. A world survey of the needs of peoples who are struggling along without knowledge of the teachings of Christianity and without training in even the most rudimentary courses of an academic education has revealed to America her responsibility and privilege. Through the Interchurch World Movement the 400 colleges and universities of the thirty religious denominations which have united on a program of co-operative effort are to be required to furnish the majority of the 100,000 leaders and workers needed. They are the West Points and the Naval Academies of the greatest religious movement of all time.

It is estimated that these denominational institutions have furnished ninety per cent of the religious leaders of the past. Are they to be able to meet the new and larger demands? No! Unless—

Unless the churches return wholeheartedly to those policies which created and developed the system upon which modern American education is based the effort will fail. So serious is the situation that in 1920 half of the 5,000 places that must be filled in the United States alone every year must be filled by untrained or only partly trained men.

Solution of the problem resolves itself in the last analysis into terms of money. Unless the churches are prepared to expend more than $1 for every $40 appropriated for education by the state solution of the problem is indefinitely postponed if not made impossible. This proportion is caused by the fact that the churches concentrate almost exclusively upon the colleges and universities, upon the thirty-eight students who enter college from the 1,000 who are received into the elementary schools. And of the thirty-eight only the fourteen who obtain their degrees receive any prolonged training.

It has been demonstrated that what a people would accomplish in their national life they must first put in the minds and hearts of their youth in the schools. That the first exponent of this theory was a Prussian minister of education does not alter the fact. The colonial colleges were quite as successful in producing men true to type as were the German educational institutions prior to 1914. Will the church colleges and universities of today prove as successful?

The thirty denominations which have created the Interchurch World Movement are going to make a determined effort to restore the balance. American education is represented by $78,837,431 in a total Interchurch budget of $336,777,572 which is to be subscribed during the week of April 25. Only foreign missions and home missions are considered more important by the denominational leaders. And in both departments items for educational purposes bulk large.

Wherever the church of America extends its educational activities it is possible to create a civilization that is Christian just as by her schools Germany made her civilization military.

Unusual Value—In Tires for the Smaller Cars

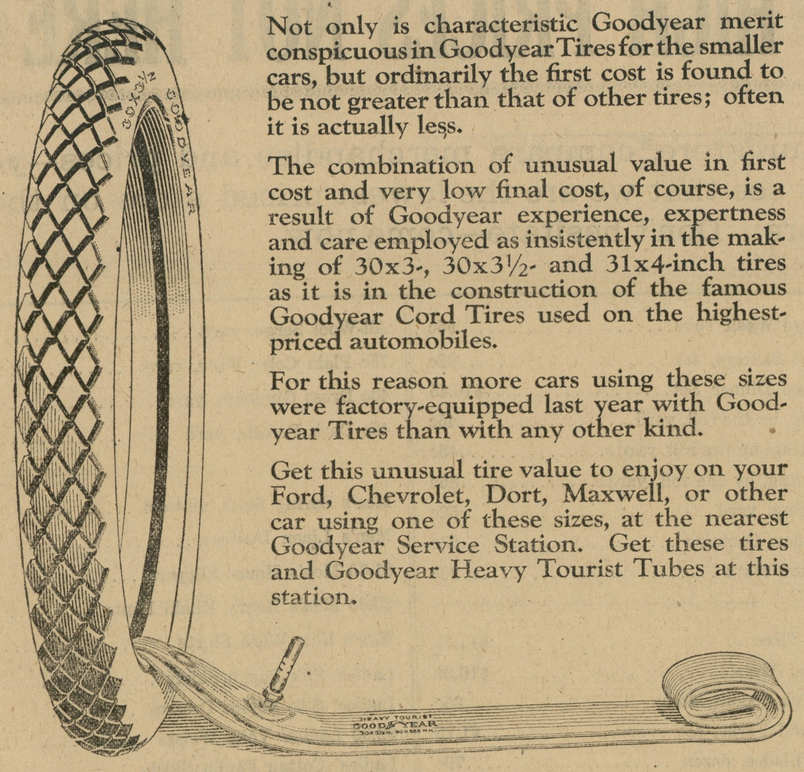

Not only is characteristic Goodyear merit conspicuous in Goodyear Tires for the smaller cars, but ordinarily the first cost is found to be not greater than that of other tires; often it is actually less.

The combination of unusual value in first cost and very low final cost, of course, is a result of Goodyear experience, expertness and care employed as insistently in the making of 30x3-, 30x3½- and 31x4-inch tires as it is in the construction of the famous Goodyear Cord Tires used on the highest-priced automobiles.

For this reason more cars using these sizes were factory-equipped last year with Goodyear Tires than with any other kind.

Get this unusual tire value to enjoy on your Ford, Chevrolet, Dort, Maxwell, or other car using one of these sizes, at the nearest Goodyear Service Station. Get these tires and Goodyear Heavy Tourist Tubes at this station.

30x3½ Goodyear Double-Cure Fabric, All-Weather Tread $23.50

30x3½ Goodyear Single-Cure Fabric, Anti-Skid Tread $21.50

Goodyear Heavy Tourist Tubes are thick, strong tubes that reinforce casings properly. Why risk a good casing with a cheap tube? Goodyear Heavy Tourist Tubes cost little more than tubes of less merit. 30x3½ size *in waterproof bag* $4.50

GOODYEAR

S. Scott Beck, Solicitor.

ORDER OF PUBLICATION

Jesse Hicks vs. Mary Hicks

In the Circuit Court for Kent County, In Equity. No. 2088.

The object of the Bill is to procure a Divorce a Vinculo Matrimonii from the said Mary Hicks.

The Bill states:

First — That sometime during the month of August, 1916, he was married to his wife, Mary Hicks, at Georgetown, Kent County, Maryland, with whom he resided until June, 1917.

Second—That although the conduct of your Orator towards his wife, the said Mary Hicks, has always been kind, affectionate and above reproach, the said Mary Hicks, has, without any just cause or reason, abandoned and deserted him, and has declared her intention to live with him no longer, and that such abandonment has continued uninterruptedly since June, 1917, is deliberate and final and the separation of the parties beyond any reasonable expectation of reconciliation.

Third—And that ever since their said marriage, your Orator has behaved himself as a faithful and affectionate husband towards the said Mary Hicks.

Fourth—That the said Mary Hicks at divers times and places has committed the crime of Adultry with persons unknown to your Orator and that your Orator has not lived or co-habited with her since he discovered the said adultries.

Fifth—That your Orator has been a resident of Kent County, State of Maryland, for more than two years last passed and that the said Mary Hicks is now a resident of the City of Philadelphia, State of Pennsylvania; and that no children have been born to them as a result of their marriage.

It is thereupon this 7th day of April, 1920, ordered by the Circuit Court of Kent County in Equity, that the plaintiff by causing a copy of this order to be inserted in some newspaper, published in said Kent County, once in each of four successive weeks before the 10th day of May next, giving notice to the said Mary Hicks, non-resident defendant, warning her to appear in this Court in person or by Solicitor on or before the 28th day of May next, to show cause, if any she has, why a decree ought not to be passed as prayed.

A. PARKS RASIN, Clerk.

True Copy—Test:
A. PARKS RASIN, Clerk.

BETTING ON ELECTIONS

The attention of all persons is particularly called to the following sections of 36 Code of Public Laws of Maryland:

Section 45. No person shall make any bet or wager on the result of any election to take place in this State.

Sec.48. Any person offending against the last preceding section shall be liable to indictment by the Circuit Court if the offense be committed in any county, or in the Criminal Court of Baltimore, and upon conviction shall be fined not less than fifty nor more than five hundred dollars, to be paid to the State for School Fund.

Sec. 48. Any deposit of money in any part of the State as a wager or bet upon elections in this State or elsewhere shall be forfeited and paid over to the County Commissioners of the county where deposited for the use of the county, and if deposited in the city of Baltimore, to the Mayor and City Council.

WM. C. TOWNSEND,
A-21-2t Sheriff.

SPECIAL NOTICE.

For $1.25 we will send to any reader of this paper a two-pound box of fresh home-made, hand dipped assorted chocolater. Send us by mail $1.25 for a trial box.

PURITY CONFECTIONERY CO.,
-23-1yr 220 W. Mulberry Baltimore.

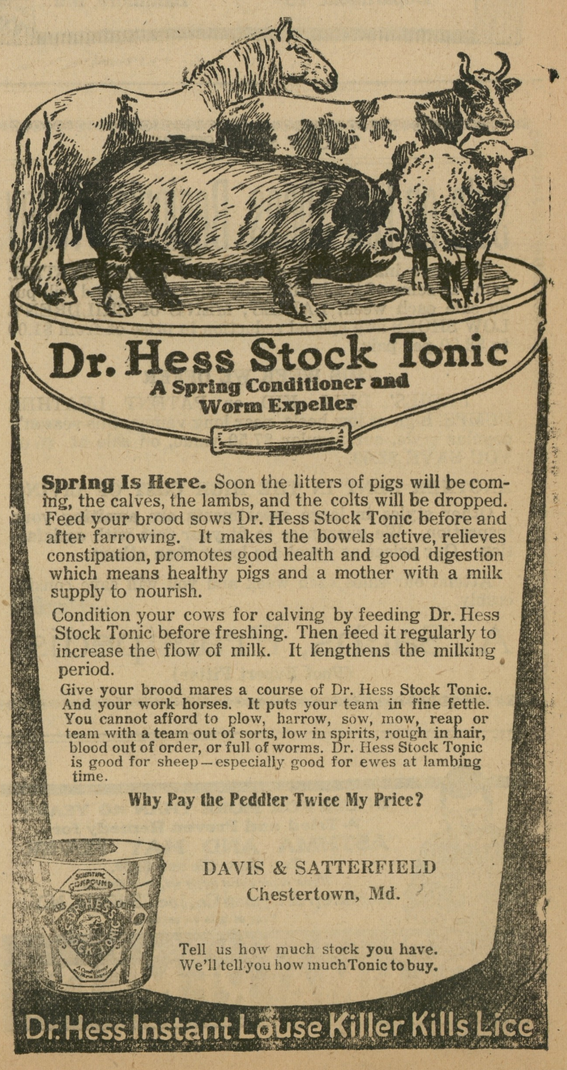

©Maryland State Archives, msa_sc6000_18_1-0588.jpg