Lister's Fertilizers

Manufactured at Newark, N. J.

The kind your fathers used. Place your orders for your spring fertilizers. For Asparagus, Corn and Tomatoe Fertilizer. Limited amount always kept on hand at my warehouse. Delivered by rail or water.

C. C. IVENS

Phone 807-F11 feb7-1yr WORTON, MD.

White Washing Time

We have the lime by the barrel and in bulk.

Fertilizers

Use Royster's and grow bigger, better crops.

Grain

Highest market price by rail or water.

KRAUSES DAIRY FEEDS

COAL, WOOD, LIME

Your patronage solicited.

C. W. KIBLER & SONS

Phone 149. CHESTERTOWN, MD.

Quality Quantity Service

N1c,19-1yr

KENT NEWS $1.50 a year

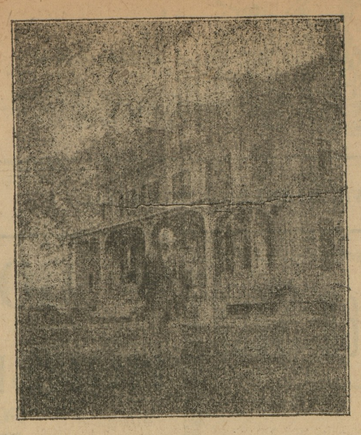

"Grassland Stock Farm," near Pomona, Residence of William C. Townsend.

2 IN 1

SHOE POLISHES

BEST FOR HOME SHINES—SAVE THE LEATHER

THE BIG VALUE PACKAGES

PASTES AND LIQUIDS For Black, Tan, Ox Blood, Dark Brown and White Shoes

THE F. F. DALLEY CORPORATIONS LTD., BUFFALO, N. Y.

H. C. L. TO BE [illegible] BY THE CIRCLE S[illegible]

War Loan Organization of Fifth Federal Reserve District Will Continue to Develop Thrift and Savings Plan.

Vigorous assistance in the movement to reduce the high cost of living, through encouraging sane spending, will be given by the War Loan Organization of the Fifth Federal District in 1920, according to an announcement made from Richmond, Va., by Albert S. Johnstone, director for this district, which includes the State of Maryland.

"With the foundation of the government's savings movement firmly laid and with a full knowledge of the tremendous benefits which inevitably follow when the principles of thrift are adopted, the United States Treasury Department will continue to push the movement," Director Johnstone said.

"The War Loan Organization of this district has enjoyed the co-operation of many able citizens," the district director continued. "Numerous banks and mercantile and industrial establishments have rendered whole-hearted assistance while the newspapers of the district, by their patriotism and generosity, have accorded a service of inestimable value.

Spending, Saving and Investing.

"It will be the policy of the War Loan Organization of the Fifth Federal Reserve District during 1920 to continue to emphasize the importance of spending wisely, of saving regularly and systematically, of investing in sound securities, and to point out to investors the attractiveness of Liberty Bonds and Victory Notes, particularly when bought at market prices. Also especial emphasis will be given to the savings movement which is now popularly identified with War Savings Stamps and Thrift Stamps.

"A point to be mentioned, but which no longer needs to be emphasized, is that thrift does not mean miserliness. It means getting your money's worth; it means the elimination of waste; it means saving on what you do not need; it means the steadfast refusal to buy useless luxuries; it means the most efficient use of all natural and acquired resources; it means safeguarding against unforseen emergencies and protection for the future.

Total Exceeds Billion.

"Through this thrift movement, begun in December 1917, the government has marketed to millions of purchasers savings securities to a total exceeding $1,121,000,000. Despite the falling off in interest on the part of the public in these securities following the armistice, the sales began to increase last summer, showing that the efforts of the treasury to stem the tide of extravagance and develop habits of saving were beginning to bear fruit.

"The development of this savings movement during recent months has been very encouraging. Since the beginning of the present school year, more than 6,000 savings societies have been organized in the schools of the Fifth Federal Reserve District. In many school rooms and grades every child is a member of a Savings Society having agreed to save systematically and invest his savings in Thrift and War Savings Stamps. How much this movement means potentially is suggested by the fact that during the last two weeks in October children in the public schools in Baltimore alone saved $23,600, investing the whole amount in these securities.

"Upwards of 1,000 woman's organizations throughout the district have been actively enlisted in studying budget-making, promoting thrift among their members and associates, shopping more carefully, and in these ways fighting campaigns in behalf of systematic saving and wise investment in government securities in more than 600 concerns in this district employing more than 385,000 people."

NEW YEAR RESOLUTIONS.

R esolved:
E nd lots of useless spending.
S hut out the Profiteers,
O ust this unrest forever,
L ook to the future years.
U nite our mightiest efforts
T hrough Thrift to bring content,
I nvest our money wisely,
O n Saving—all be bent.
N ow is the time to start if our
S uccess would crown intent.

LITTLE JACK HORNER.

Little Jack Horner
Sat in a corner,
Counting his Thrift Stamps green;
He gave a broad grin
As he pasted them in,
And said, "What a sight to be seen."

GET AHEAD.

If you want to get ahead—get a head! The person who is saving and investing his savings this day and time in War Savings Stamps and Thrift Stamps is showing that he has a head and knows how to use it.

Fifteen-dollar silk shirts won't keep you warm this winter but they will cripple your bank account. Better get a common-sense shirt and put the difference in War Savings Stamps where it will earn four per cent, compounded.

It's not what you make but what you save that counts. Are you getting ahead or slipping behind? War Savings Stamps are pretty good non-skid chains.

After All Others Fail Consult Old Dr. THEEL'S office, 1719 Spring Garden Street, Philad'a, Pa.

Failure impossible. Only one thing combined Allopathic, Homoeopathic, Eclectic and Botanic System of Medicine. BLOOD POISON Inherited or Contracted and all other Special Diseases. Men, Youth and Women. Book and Sworn Testimonials Free, tells all. Write

Important to all Sufferers from Blood Diseases, Losses, Stains, Weaknesses, Lost Vigor & Private Ailments, suffered for 16 years untold misery & despair, a total wreck, used Quacks & all kinds drugs, consulted 4 professors and 8 doctors, at last Old Dr. Theel's Consultation Treatment restored me to perfect health, also cured Cousin Alfred L. Kirby, from Lost Manhood. Sworn before Judge Ludlow. Office Hours, 10 to 4 p. m., 7 to 9 p. m. Sundays, 9 to 12 m.

DR. H. C. HUGHES

DENTIST

Office in the old Transcript Building, Chestertown, Md Local anesthetics used for extraction.

Special treatment will be given or pyorrhea alveolaris, or Riggs diseases other local, subcutaneous or trouble.

Noland's Moonlight Sale Week!

OPEN UNTIL 10 P. M. THIS GREAT MOONLIGHT SALE WEEK

Floor Coverings—Come in and look them over. You will find what you need.

Our Moonlight Sale of Dress Goods and Ready Wear Articles. You know we have been called the Hosiery Store of the town, both in price and assortment. Come and see Our Moonlight Sale. These Stockings will give service and long wear. Trim fitting hose to wear with low shoes. Don't miss this Moonlight Sale for Women, Men, Boys and Girls. Come!

A new feature. We have just added a full line of Floor and Furniture Staining Varnish Enamels. A big assortment to select from at the right price for the best goods.

Our Crockery and Glassware Department is filled for your needs and the Moonlight Sale goes on here.

We do not want you men to forget our big line of Pants, Shirts and Underwear for the summer. We have just what you need and they all go into this Big Moonlight Sale.

C. E. NOLAND

Spring and Summer Goods!

Our Spring and Summer line is complete in all Wearing Apparel for the whole family.

Clothing for men, boys and children, the latest.

Ladies, Misses' and Children's Waists, Skirts, Hosiery, Neckwear, Underwear of all description.

Ribbons, Laces, Corsets, Dress Goods.

Shoes and Ties for the entire family for all occasions, and many things lower than can be gotten now at wholesale. Your inspection is cordially invited. Yours for Fair Dealings and Always LOW PRICES.

H. H. BENEMAN

MILLINGTON, - - MARYLAND

The Retailer's Invitation

This is my home, here where you come to buy
My business home, you are my guest, and I
Your cordial host. Let not alone the trade
Possess your thoughts. In you I hope I've made
A lasting friend; and that if you recall
This little visit and our deal at all,
It may be only as the means we found
To meet and mingle on a common ground.

This is my house, thrown open to my guests,
While I with joy comply with their requests.
Daily I hold reception, eight to six,
Striving to please the ones with whom I mix,
Hoping to fill each several, varying need
With courtesy devoid of sordid greed.
The thought of "getting" I would put away
And concentrate on "giving" all the day.

This is the house my business built for you
To visit; and if my house can do
A service for my valued list of friends
It will have served my fondly-wished-for ends.
Forget that you are "patron" or that I
Am called a "dealer," as the days go by
Let neighborly relationship prevail,
And this, my home and yours, can never fail.

John Bartley

"The Furniture Dealer"

CHESTERTOWN, - - - - MARYLAND

Coal Under Cover
Palmer's Lump Lime

IN BARRELS

Headquarters for Cements

Baled Hay

Agricultural Lime

By Rail or Water
Your Orders Solicited

J. D. BACCHUS

Phone 22 CHESTERTOWN, M.

FRICK TRACTORS

SIMPLICITY

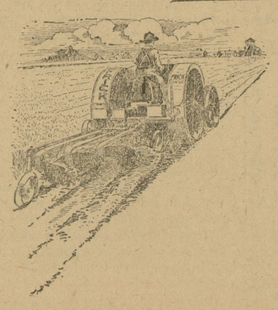

Simplicity is a keynote of "Frick Tractor" construction.

Freedom from complicated parts, is a characteristic which naturally brings freedom from annoying delays and costly repairs.

The average "Farm Hand" can successfully operate and care for this machine.

We are prepared to make emergency deliveries.

Full information on request.

Edw. S. Warfield

f14 ELLICOTT CITY, MD

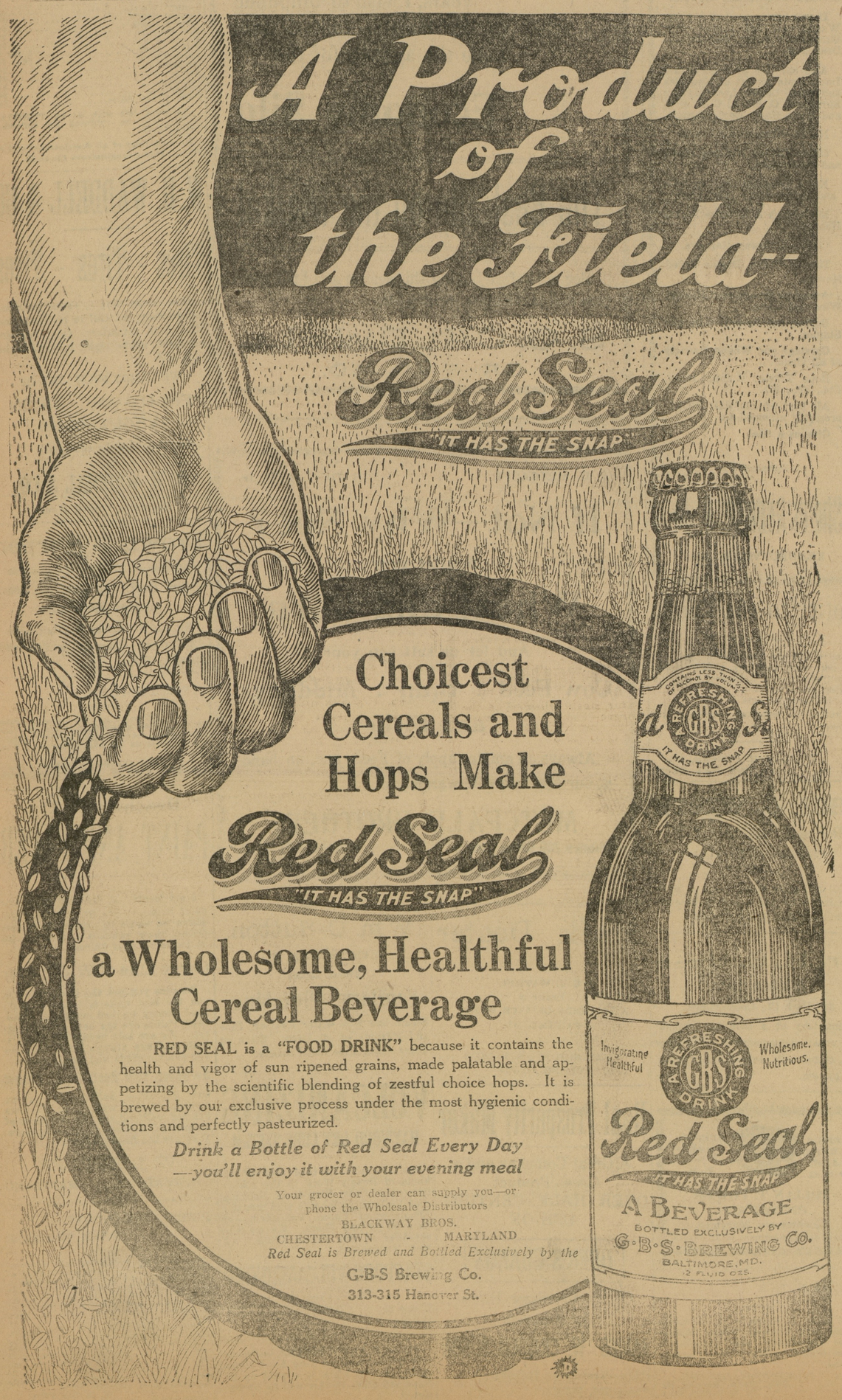

©Maryland State Archives, msa_sc6000_18_1-0599.jpg