Kent News.

VOL. 80 — CHESTERTOWN, MARYLAND, MAY 15, 1920 — No. 48

Lister's Fertilizers

Manufactured at Newark, N. J.

The kind your fathers used. Place your orders for your spring fertilizers. For Asparagus, Corn and Tomatoe Fertilizer. Limited amount always kept on hand at my warehouse. Delivered by rail or water.

C. C. IVENS

Phone 807-F11 feb7-1yr WORTON, MD.

White Washing Time

We have the lime by the barrel and in bulk.

Fertilizers

Use Royster's and grow bigger, better crops.

Grain

Highest market price by rail or water.

KRAUSES DAIRY FEEDS

COAL, WOOD, LIME

Your patronage solicited.

C. W. KIBLER & SONS

Phone 149. CHESTERTOWN, MD.

Quality Quantity Service

N 15 19-1yr.

FRICK TRACTORS

SIMPLICITY

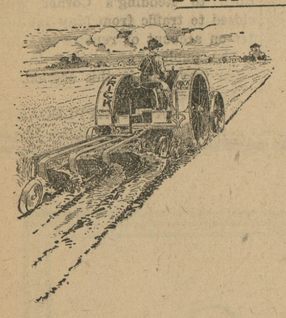

Simplicity is a keynote of "Frick Tractor" construction.

Freedom from complicated parts, is a characteristic which naturally brings freedom from annoying delays and costly repairs.

The average "Farm Hand" can successfully operate and care for this machine.

We are prepared to make emergency deliveries.

Full information on request.

Edw. S. Warfield

f14 ELLICOTT CITY, MD.

Coal Under Cover

Palmer's Lump Lime

IN BARRELS

Headquarters for **Cements**

Baled Hay

Agricultural Lime

By Rail or Water

Your Orders Solicited

J. D. BACCHUS

Phone 22 CHESTERTOWN, M

The Retailer's Invitation

This is my home, here where you come to buy
My business home, you are my guest, and I
Your cordial host. Let not alone the erade
Possess your thoughts. In you I hope I've made
A lasting friend; and that if you recall
This little visit and our deal at all,
It may be only as the means we found
To meet and mingle on a common ground.

This is my house, thrown open to my guests,
While I with joy comply with their requests.
Daily I hold reception, eight to six,
Striving to please the ones with whom I mix,
Hoping to fill each several, varying need
With courtesy devoid of sordid greed.
The thought of "getting" I would put away
And concentrate on "giving" all the day.

This is the house my business built for you
To visit; and if my house can do
A service for my valued list of friends
It will have served my fondly-wished-for ends.
Forget that you are "patron" or that I
Am called a "dealer," as the days go by
Let neighborly relationship prevail,
And this, my home and yours, can never fail.

John Bartley

"The Furniture Dealer"

CHESTERTOWN, - - - - MARYLAND

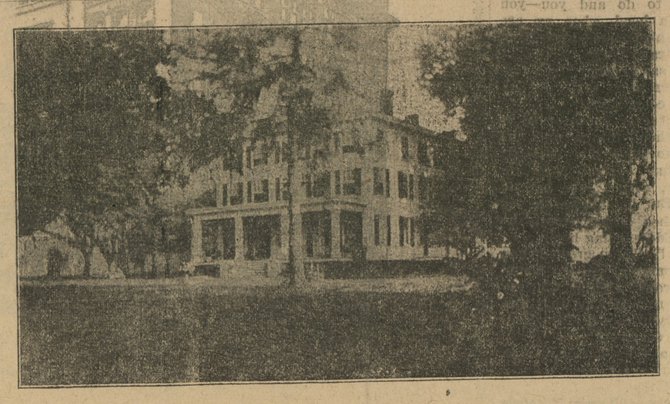

"Sportsfield Farm" Eight Miles East of Chestertown, Residence of Merrick Clements, Treasurer-Elect of Kent.

Ford

THE UNIVERSAL CAR

FORD-FORDSON SERVICE

There Are Three M's In Service

MACHINERY

METHODS

MEN

Mr. George Fokenhoff, formerly of Easton, Maryland, is now foreman of my shop. An invitation is extended to you—COME AND MEET HIM—and bring all your Ford troubles with you. He will cure them. ONLY GENUINE FORD PARTS USED.

C. A. GOODWIN

FORD-FORDSON

Authorized Sales and Service CHESTERTOWN, MD

Overland

TRADE MARK REG.

Summer Reasons For This Sedan

Triplex Springs Insure Riding Comfort on All Roads.
Overland Four-Door Sedan Insures Comfort
In All Weather

THE SUPERIORITY of the Sedan for autumn, winter and spring is even more emphasized in the wide range of summer motoring. It's thick permanent top is a cooler shield from boiling sun. Breezes are freely admitted or entirely excluded at will. Rain, dust and sudden cold, are shut out at your command by heavy plate glass which never cuts off your vision or leaves you feeling "Shut in." Now the Overland Sedan adds to all this convertible convenience, the riding comfort of *Triplex* Springs, and extraordinary light weight economy.

Touring, $985; Roadster, $985; Coupe, $1525; Sedan, $1575
Prices f. o. b. Toledo, subject to change without notice

JOHN H. CLENDANIEL, JR.,
CHESTERTOWN, MD.

HERBERT HOOVER CAMPAIGN LAUNCHED IN MARYLAND

Strong State Organization is Functioning Among Men and Women

Headquarters Now Open In Baltimore City, Big Men Of This State Start Boom With Gusto—Women Very Active.

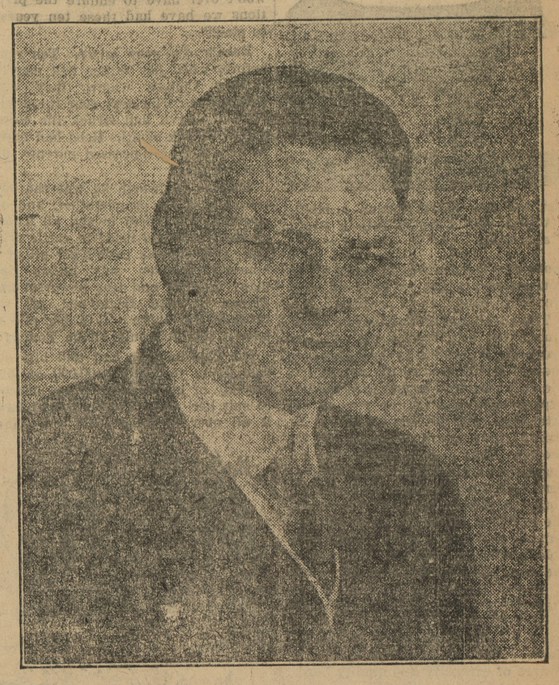

HERBERT HOOVER

Baltimore.—Reports from far points throughout this State show conclusively the Hoover boom is firmly taking root. The Maryland headquarters for Herbert Hoover are now established in the heart of Baltimore's business district, 119-121 West Fayette street, where hundreds of visitors appear daily.

Though the Hoover organization for Maryland has only been functioning a short while and headquarters were just opened, the daily mail brings encouragement from all classes, parties and creeds who offer their moral and financial support.

Some of Maryland's most astute citizens in civic and professional life form the State Executive Committee. John T. Stone heads the guiding organization as President. Mr. Stone is President of the Maryland Casualty Company, and was active in war work. The Executive Committee members are:

John T. Stone, H. F. Van Trump, Emory H. Niles, S. F. Evans, J. S. Wilson, Jr., W. B. Miller, William H. Maltbie, H. E. Corner, Carl C. Thomas, William B. Littleton, George S. Jackson, Henry W. Williams.

This organization was launched at a State-wide conference called by Mr. Stone on April 14th, 1920. About sixty residents of Baltimore City and the counties of both political parties attended this meeting, and letters were received from most every county in the State, endorsing the candidacy of Mr. Hoover in a most enthusiastic way. The meeting, after a talk by Mr. Stone, explaining the purpose of the meeting, unanimously resolved that a Club should be formed, to be called the Hoover Club of Maryland, open to all residents of the State in favor of the election of Mr. Hoover to the Presidency.

Mr. Stone was elected President; Mr. Maltbie and Dr. Van Trump, Vice-Presidents.

Women of Maryland will play a vitally important part in the Hoover drive. They are already well organized and actively canvassing the entire State. The Hoover Club of Maryland prides itself in the fact that it has the valuable support of patriotic women. Women in the campaign are not organized in a separate auxiliary, but rather have their place shoulder to shoulder with the men workers. They are on an equal footing.

Two public meetings have been held by the women and a series of parlor meetings is being arranged. A very successful meeting has already been held at Mrs. Francis King Carey's house, at which there were about two hundred representative women of Baltimore, invited to meet Mrs. F. Lewis Slade, of New York, and hear her speak about Hoover. Mrs. Slade is very popular in Baltimore, and it will be remembered that on one of her visits she helped to organize the Junior League, which has been such a success. She is now a delegate from New York to the National Convention. Her speech aroused much enthusiasm and most of those present enrolled as members of the Hoover Club.

Women help to make public opinion. In all probability the women will have the right to vote by next November, but in any case they can be of great service in the campaign, which consists chiefly in getting signatures of men and women pledged to vote for Hoover.

The roster of the women's committee which will be enlarged from time to time is as follows:

Miss Alice Tiffany, Mrs. B. Corkran, Jr., Mrs. A. Morris Carey, Mrs. J. H. Mason Knox, Mrs. Francis King Carey, Mrs. Jacob G. Moses, Mrs. Julius W. Freeman, Dr. Lillian Welsh, Mrs. Austin McLanahan, Mrs. Mark O. Shriver, Mrs. John W. Garrett, Mrs. Francis Sanderson, Mrs. Carl C. Thomas, Secretary.

"The most encouraging phase of our efforts in Maryland thus far has been the support volunteered by the man who has his nose to the grindstone," declared Mr. Stone. "Hoover supporters are developing regardless of sect or party, race or color. The letters we receive invariably convey the thought that the United States needs first and foremost a 'business administration.' They state it is their belief Hoover is the business man to handle the job properly. They are convinced of his sincerity and real ability.

"Hoover is not so much the politician as he is the capable business man. He has a mind that few leaders in our country have. The best argument for Herbert Hoover is his 'bigness'. Everyone knows of his great brain and capacity for disposing of knotty problems, either vast or infinitesimal in scope. It is not necessary to mention his unblemished record as national food administrator. Just read his record in the business world. He is a 'big man' in whatever he undertakes. And he is just what the westerner calls a 'square shooter.'

"Mr. Hoover's candidacy is open and above board. He was not seeking the office. If he had been, he made a very unbusinesslike poor start by not stating his affiliations promptly. Hoover was engaged in another merciful undertaking, the records of congress will show, when his friends were beseeching him to run for president. He did not decide to run until he completed his object, namely getting a large sum from congress for carrying on much needed foreign work.

"The main object of the Hoover clubs is to show by enrollment the extent of the public interest in national issues as expressed by Herbert Hoover. This is desired in order to convince delegates to the Chicago convention of the support of this movement from all elements in the community. This line of action is thought to be wiser than at this late date and with unequal organization to initiate new contests in the primaries.

Cut out and mail to HOOVER CLUB OF MARYLAND, headquarters 117 West Fayette Street, "second floor front."

.....Md.....1920.

I am a supporter of Herbert Hoover for the Presidency of the United States, and I pledge myself to do all I can to further Mr. Herbert Hoover's candidacy.

I hereby enroll myself as a member of the Hoover Club of Maryland.

Give Personal answers to the following questions:

Sex ..... Name .....
Democrat ..... Address .....
Republican .....
Independent .....
City .....
County .....

All residents of Maryland in favor of Herbert Hoover for President of the United States are invited to join this Club. No dues.

©Maryland State Archives, msa_sc6000_18_1-0610.jpg