Kent News.

VOL. 80 — CHESTERTOWN, MARYLAND, MAY 22, 1920 — No. 49

The Millington Bank of Maryland

JOHN P. AHERN, President.
ISAAC GIBBS, Vice-President.
W. I. JARVIS, Cashier.
ESTHER A. SPEAR, Asst. Cashier.

DIRECTORS

R. W. MOFFETT, S. J. JOHNSON, JOSEPH MALLALIEU,
T. C. ROE, SPENCER MERRICK, J. P. AHERN,
R. F. POWELL, J. S. NEWNAM, ISAAC GIBBS,

Are you one of the many people who keep money around the house in danger of fire, robbery or losses? Why not start a savings account with us, where your money will be safe and draw interest at 4 per cent? One dollar will start the account BEGIN NOW.

Exchange of Liberty Bonds

¶ The Treasury Department at Washington advises that permanent bonds, with all coupons attached, will be ready for delivery after March 15th, in exchange for 4 and 4¼ per cent. coupon bonds, of the FIRST, SECOND and THIRD Liberty Loan series.

¶ This Bank will gladly make the exchange for you, WITHOUT COST. Let us have the bonds at your earliest convenience.

The Chestertown Bank of Maryland

CHESTERTOWN KENNEDYVILLE
GALENA BETTERTON

Kent County Savings Bank

Chesstertown, Maryland

Began Business July 1st, 1893.

New Banking House erected in 1910.

This has always been a safe, sound and successful nstitution.

It benefits the depositor and gives assistance to the borrower.

4 PER CENT INTERESTT ON ALL SAVINGS ACCOUNTS 4

This bank was the first bank in Kent County ever known to pay interest on deposits.

OUR MOTTO: "Safety Beyond All Else."

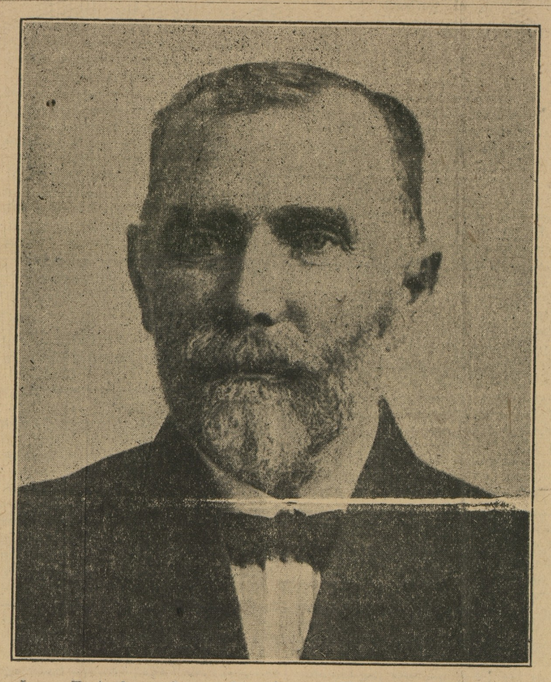

James T. Anthony, Grange Organizer , Chestertown, Md.

MORE THAN ONE-HALF OF ADULTS IN U. S. LACK CHURCH INFLUENCE

Older Communities Are Better Supplied With Churches Than the Newer Districts of the West and Southwest.

Striking figures revealing the number of adults in the United States who are without church affiliation are shown on a chart which has just been issued by the Interchurch World Movement. This chart brings out a comparison of unchurched inhabitants by states, indicating that the older communities of New England are relatively better supplied with churches than those of the newer states of the west and southwest.

Conditions such as these, brought to light by the home and foreign surveys, form the basis for the great appeal of thirty co-operating denominations, through the Interchurch World Movement, for $336,777,572 in the United Financial Campaign which begins April 25 and ends May 2.

More than one-half of the adults of the United States are without any church connection whatever, the statistical chart shows. The exact figures are 56.1 per cent.

Possibly many persons will be surprised to learn that Nevada leads with the greatest number of unchurched persons, including children—87.8 per cent of her population. Oklahoma is second, the statistics revealing that 82.2 per cent of that state's inhabitants have no church connections. Wyoming is third with 75.2, Arizona fourth with 73.9, Washington fifth with 73.3, Oregon sixth with 72.7 and West Virginia seventh with 71.2 per cent of the population unchurched.

On the credit side the chart discloses that Connecticut leads with the lowest percentage of unchurched and, consequently, the best showing in church attendance for its population. Connecticut's percentage of unchurched inhabitants is 33.2, while little Rhode Island is next with only 38.7 per cent of its population not in church memberships. New York stands third with a percentage of 39.4 unchurched.

The other states where less than half the population are not affiliated with any church, as revealed by the Interchurch World Movement chart, with their percentage of unchurched are as follows: Massachusetts, 41.9 per cent; Utah, 43.7 per cent; Louisiana, 46.5 per cent; Pennsylvania, 49.9 per cent, and South Carolina, 48.6 per cent.

The percentages of unchurched in the remaining states in each of which more than half the population is not affiliated with any church are as follows:

Alabama 58.9, Arkansas 70.8, California 62.8, Colorado 70, Delaware 55.8, District of Columbia 67.1, Florida 62.3, Georgia 57.3, Idaho 68, Illinois 51.2, Indiana 61.2, Iowa 61.1, Kansas 69.7, Kentucky 62.1, Maine 65.5, Maryland 53.7, Michigan 58.7, Minnesota 55.2, Mississippi 62.2, Missouri 57.7, Montana 68.9, Nebraska 66.1, New Hampshire 53.4, New Jersey 51.3, New Mexico 59.6, North Carolina 59.7, North Dakota 64.9, Ohio 53.7, South Dakota 65.6, Tennessee 67.1, Texas 64.7, Vermont 56, Virginia 58.6, and Wisconsin 53.5.

The Interchurch World Movement survey for the United States reported that the 45,530,343 Americans in church memberships accounted for were distributed as follows: Catholic 17,594,074, Jewish 3,877,238, Protestants 24,352,316; children of Protestant parentage 7,413,240; all other faiths 739,715.

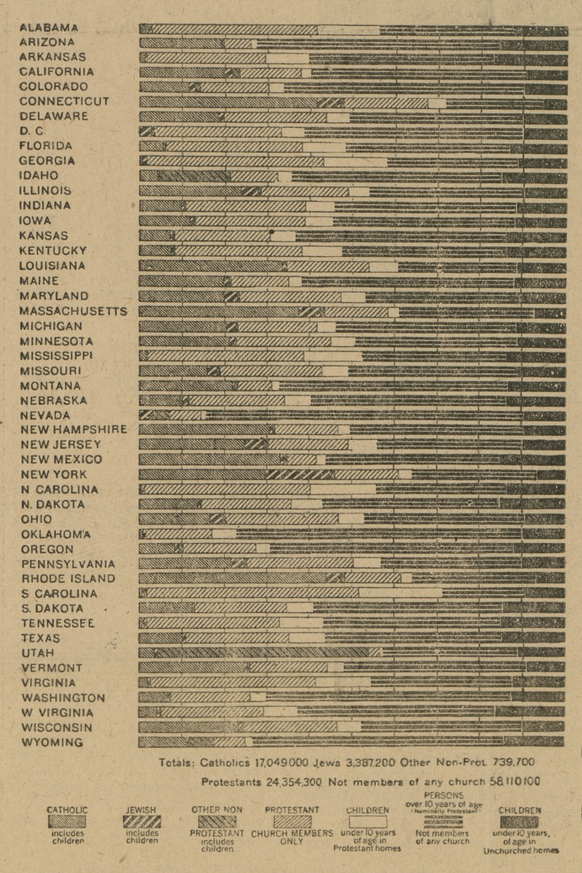

KENT NEWS $1.50 a year

Buick

THE enthusiastic army of over five hundred thousand Buick owners are in a great measure responsible for the unprecedented demand for Buick Valve-in-Head motor cars today. Their daily experiences in Buick service—Buick economy—Buick endurance, and Buick reliability, prove conclusively to the present and future purchaser that "there is no substitute" for a Buick Valve-in-Head motor car.

These reasons are causing hundreds of persons to contentedly await the delivery of the various Models selected.

Prices f. o. b. Flint, Michigan

Model K-44	$1595.00	Model K-47	$2465.00
Model K-45	$1595.00	Model K-49	$1865.00
Model K-46	$2235.00	Model K-59	$2895.00

Prices Revised April 1, 1920

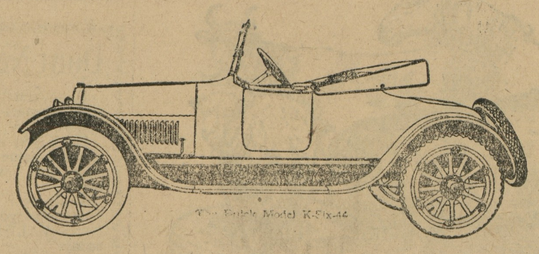

When Better Automobiles are Built, Buick Will Build Them

HARRY D. MASSEY

Phone 143 F31 — Church Hill, Md

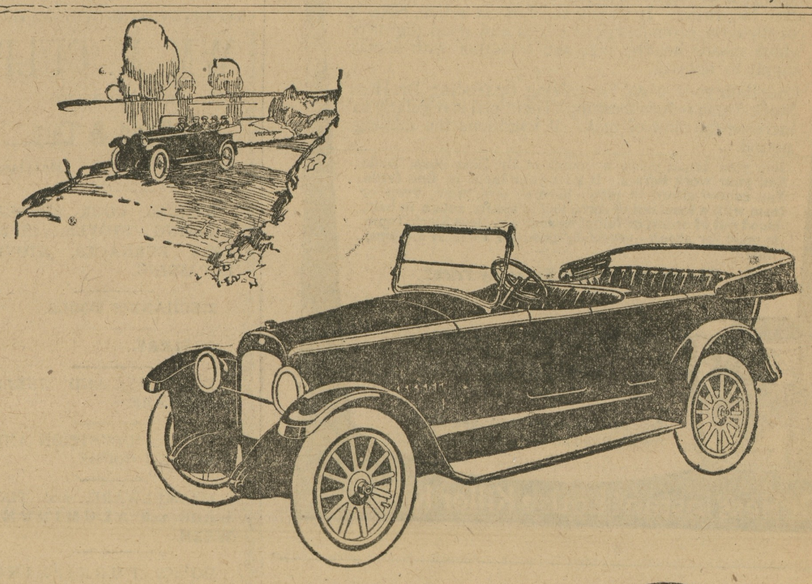

Nash Six Owners Praise Its Beauty and Practical Value

THE NASH SIX

Perfected Valve-in-Head Motor

The practical all-round ability of the Nash Six is now generally recognized by experienced drivers everywhere. Its unusual power, quietness and economy are due to the many improved mechanical features of its Nash Perfected Valve-in-Head Motor.

Five-Passenger Touring Car,
Two-Passenger Roadster . . .
Four-Passenger Sport Model . .
Seven-Passenger Touring Car,
Four-Passenger Coupe . . . . .
Seven-Passenger Sedan . . . . . .
Prices f. o. b. Kenosha

People's Garage, Galena
The Shannahanand Wrightson Hardware Co., Easton, Md.

NASH MOTORS
VALUE CARS AT VOLUME PRICES

©Maryland State Archives, msa_sc6000_18_1-0622.jpg