Flavor

In any drink, and especially a Cereal Beverage, flavor is a dominating feature that differentiates one from another.

RED SEAL is not a "sweet drink"—it's a wholesome FOOD DRINK. Our exclusive method of scientifically blending choice cereals and zestful hops gives it a flavor that will instantly appeal to you as being "just right."

RED SEAL sharpens a jaded appetite and aids the digestion—you'll relish a cold bottle with your meal this evening.

Red Seal
"IT HAS THE SNAP"

BLACKWAY BROS., CHESTERTOWN, MD.

Your grocer or dealer can supply you — or phone the Wholesale Distributors

Red Seal is Brewed and Bottled Exclusively by The

G-B-S BREWING CO.
BALTIMORE, MD.

DAIRY FACTS

COW-TESTING IS PROFITABLE

Best Scientific Agency for Isolating and Eradicating Drones From Dairy Herd.

(Prepared by the United States Department of Agriculture.)

Practical reports from the various cow-testing associations throughout the country show the value of this work of separating the chaff from the wheat in cowdom. The modern cow-testing association is the best scientific agency for isolating and eradicating the drones from the herd, while it also is of value as a detector of the highest producing animals. Such studies of the cow's appetite, digestion and production are the economical and logical methods of increasing the net earnings of the dairy.

One Ohio cow-testing association, whose members owned 385 cows last year, reports an association average of 345 pounds of butterfat per cow, and that the present production of the cows is 72 pounds of fat more apiece than it was at the first of the year.

Another cow-testing association announces that its expenses during the last five years have been below $4,000 while the value of the increased production during only the last year has aggregated over $11,000. This remarkable increase in income is not abnormal for this particular association as during each year the production of the cows has improved and the returns greatly increased. Members from another association report that all other cow owners are feeding the individual animals according to the capacity and production of each cow. This is a remarkable change from conditions a few years back when the cows' feed boxes at mealtime always contained the same allowance of feed.

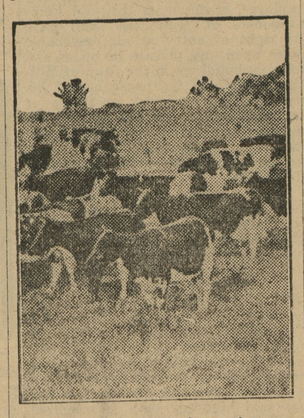

Cow-Testing Associations Improve Production and Increase Returns From Dairy.

"There is certainly all the difference in the world between bulls," comments a member of a successful bull club. "Do you recollect that old 'Bonnie' cow of mine whose record was only 537 pounds of fat? I have raised three heifers from her, the best of which produced 715 pounds of fat during the last year, while the other two heifers, which are younger, yielded respectively, 363 and 361 pounds of fat. These heifers were sired by different pure-bred bulls and evidently the difference in the qualifications of the sires as regards fat production is aptly characterized in the production of their daughters."

RETAIN ALL DAIRY ANIMALS

More People Than Ever in Country to Feed and Milk Will Be Used if Price Is Fair.

There are more people to feed than ever in this country and if prices can be brought to a point where they can afford to buy they will buy and use a great deal more milk than they did. As for selling of dairy cows, think how disastrous it would be. Many do not even now get as much milk as they would like, and thousands and thousands of pounds of butter substitutes are used every year.

HERD BULL REQUIRES GRAIN

Good Ration Is Composed of Oats, Barley or Speltz, Bran, Oilmeal and Wild Hay.

A herd bull in heavy service should be fed grain. A ration composed of 6 parts oats, 2 parts of barley or speltz, 2 parts of bran, 1 part of oilmeal, together with good upland wild hay makes a good ration.

HAVE COWS FRESHEN IN FALL

Practice of Many Good Dairymen So That Profitable Work Is Furnished Farm Hands.

Many dairymen have cows freshen in the fall, so that profitable work is furnished the farm hands in the winter when work is sometimes slack on an average farm.

Overland
TRADE MARK REG.

The Supremacy of Stamina

More than a year's abuse in seven days and not a flaw

STAMINA! 5,452 miles in a week. 32½ miles per hour, *elapsed* time. Continuous day and night driving on country roads, rough and frozen. This remarkable record made by Overland at Indianapolis is just another proof of Overland Serviceability and the extraordinary riding qualities of *Triplex* Springs.

The gasoline record at 32½ miles per hour was 20.24 miles per gallon

JOHN H. CLENDANIEL, JR.,
CHESTERTOWN, MD.

FISK
CORD TIRES

Built to give unsurpassed mileage—and they give it.

Next time—BUY FISK

J. H. CLENDANIEL, JR., CHESTER TOWN

CHESAPEAKE GARAGE, BETTER TON

PEOPLE'S GARAGE, GALENA

Wm. M. Slay, Attorney.

ORDER NISI.

In the Matter of the Trust Created by Deed from Carolene L. Hynson.

In the Circuit Court for Kent County In Equity. No. 2047.

ORDERED, this 7th day of May, 1920, by the Circiut Court for Kent County, in Equity, that the sale of the real estate mentioned in these proceedings made and reported by Wm. M. Slay, Trustee, under power and authority in a Deed of Trust executed by Carolene L. Hynson to Wm. M. Slay, dated March 7th, 1916, recorded in Liber A. P. R. No. 2, folio 298, be ratified and confirmed unless cause to the contrary thereof be shown on or before the 12th day of July next; —provided, a copy of this Order be inserted in some newspaper printed and published in Kent county, once in each of four successive weeks before the 7th day of June next.

The Report states the amount of sales to be $8,600.00.

A. PARKS RASIN, Clerk.

True Copy—Test:
A. PARKS RASIN, Clerk.

Ford
THE UNIVERSAL CAR

The Ford Model T One Ton Truck was the first low price truck to carry the worm-drive—that tremendous power delivering mechanism had previously been an exclusive feature with high priced motor trucks. In the Ford Truck, however, you get the worm-drive of manganese bronze material, absolute in strength and positive in the delivery of power, at a very low price. Come in and let us point out the many superior merits of the Ford One Ton Truck, because you need one in your work. We give prompt and efficient repair service.

C. A. GOODWIN
AUTHORIZED AGENT
CHESTERTOWN, MARYLAND
JOHN E. SPEICHER, JR., Salesman

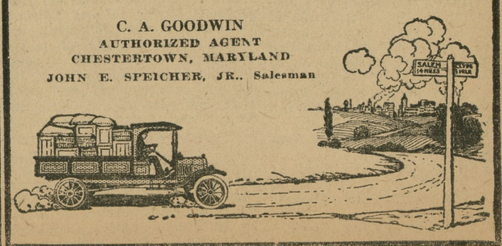

CASTORIA
For Infants and Children
In Use For Over 30 Years
Always bears the Signature of Chas. H. Fletcher

EGGS FOR HATCHING.

Beautiful Buff Rocks, from leading breeders in the East. Strong and vigorous stock. Settings $1.50, $7 per 100.
M. W. THOMAS
Chestertown, Md.
mh13-4mos*

JOYFUL EATING

Unless your food is digested without the aftermath of painful acidity, the joy is taken out of both eating and living.

KI-MOIDS

are wonderful in their help to the stomach troubled with over-acidity. Pleasant to take—relief prompt and definite.

MADE BY SCOTT & BOWNE
MAKERS OF SCOTT'S EMULSION

NOTICE TO CREDITORS.

Notice is hereby given that the undersigned has obtained from the Orphans' Court for Kent County letters of administration on the personal estate of

MARY F. CROUCH,

late of Kent county, deceased.

All persons having claims against said deceased's estate are hereby warned to exhibit the same, with the proper vouchers thereof, to the undersigned on or before the 8th day of Nov., 1920, otherwise they may by law be excluded from all benefit of said deceased's personal estate.

All persons indebted to this estate must settle at once.

Given under my hand this 4th day of May, 1920.

ETHEL C. MOFFETT,
Administratrix.

m8-4t

NOTICE TO CREDITORS.

Notice is hereby given that the undersigned has obtained from the Orphans' Court for Kent County letters Testamentary on the personal estate of

MARIA SCOTT,

late of said county, deceased.

All persons having claims against said deceased's estate are hereby warned to exhibit the same, with the proper vouchers thereof, to the undersigned on or before the 15th day of November, 1920, otherwise they may by law be excluded from all benefit of said deceased's personal estate.

All persons indebted to this estate must settle at once.

Given under my hand this 11th day of May, 1920.

N. LIEBERMAN,
Executor.

m15-4t

NOTICE TO CREDITORS.

Notice is hereby given that the undersigned has obtained from the Orphans' Court for Kent County letters of Administration on the personal estate of

SAMUEL C. CACY,

late of said county, deceased.

All persons having claims against said deceased's estate are hereby warned to exhibit the same, with the proper vouchers thereof, to the undersigned on or before the 20th day of October, 1920, otherwise they may by law be excluded from all benefit of said deceased's personal estate.

All persons indebted to this estate must settle at once.

Given under my hand this 20th day of April, 1920.

HARRY C. CACY,
Administrator.

a24-4t

©Maryland State Archives, msa_sc6000_18_1-0625.jpg