Tolchester Company

FALL SCHEDULE

(Weather Permitting)

PORT DEPOSIT AND HAVRE DE GRACE LINE

In Effect 2.45 P. M. September 8, 1920.
Express Service.

Tuesdays, Thursdays, Fridays and Saturdays steamer will leave Port Deposit at 6.30 a. m., Havre de Grace at 7.00 a. m., Betterton 8.15 a. m., Tolchester (except Saturdays) 9.45 a. m.

Mondays, Wednesdays, Thursdays and Fridays steamer will leave Baltimore at 2.45 p. m. for Tolchester, Betterton, Havre de Grace and Port Deposit.

SASSAFRAS RIVER LINE

In Effect 2.45 P. M. September 8, 1920

Mondays and Wednesdays steamer will leave Fredericktown at 6.30 a. m., Betterton 7.45 a. m., Worton Manor 8.45 a. m., Tolchester 9.45 a. m.

Tuesdays and Saturdays steamer will leave Baltimore at 2.45 p. m. for all the above landings. (Does not stop at Tolchester on Saturdays.)

Saturdays, steamer leaves Tolchester at 9.00 a. m. and 4.45 p. m. Leaves Baltimore 7.00 a. m. and 2.45 p. m.

For further information apply to agents at different Wharves, or

THE TOLCHESTER COMPANY,
Baltimore, Md.

Freight must be marked right and packed right or it will not be received.

Chestertown and Tolchester

AUTOMOBILE SCHEDULE

We meet (when possible) all regular boats to and from Tolchester with automobile carrying passengers.

Will call for passengers when notified in time, BUT BE READY, DO NOT KEEP CARS WAITING. Engage seats whenever it is possible coming by Tolchester.

Fare $1.00 to Tolchester
Fairlee 65 Cents

Not responsible for wraps left in car. Call Phone 212-W.

VERNON M. BARNETT.
Chestertown, Md.
mh8

The Kent Building & Loan Company

offers special inducements for SAVING MONEY.

EASY PAYMENTS
REGULAR DIVIDENDS
SAFE INVESTMENT

Office at Court House. Open every Monday Evening, from 7 to 8 o'clock.

L. B. RUSSELL, President.
FRED. G. USILTON, Vice-President.
CHAS. N. SATTERFIELD, Secretary-Treasurer.

WELCOME! WELCOME!

Shafer, Redmile & Co

Manufacturers and Dealers

Agents for I. H. C. Machinery, including Deering and McCormick Binders and Mowers.

If you are in need of a Farm Wagon call and examine our Shop Built Farm Wagons and Dearborns.

Also our line of Agricultural Implements consist of New Idea and Steel Clover Leaf Manure Spreaders, C. B. and C. B. & Q. and Black Hawk Corn Planters.

No. 11 Oliver Sulky Plows.

Oliver Chilled Walking Plows and Cultivators.

No. 4 International and Ohio and Oliver Sulky Cultivators.

McCormick & Osborne Spring Harrows.

Clark's Cutaway Harrows.

Thomas Crown Double Speed Mowers.

American Fence and Poultry Wire and Gates.

Barbed and Smooth Wire and Staples.

Carriage and Wagon Harness of all kinds.

Rope Traces, Hames, Lines, Etc., Etc., Etc.

All kind of REPAIR WORK promptly attended to.

Give us a trial.

Shafer Redmile & Co

KENNEDYVILLE, MD.

EMBLEMS

Of Every Description

Cut on Monuments and Tombs

The only Practical and Most Reasonable Price Dealer in the County.
Large stock to select from.

CHESTERTOWN MARBLE & GRANITE WORKS

Phone 276. J. W. KIRBY, Prop.

NOLAND

PRICES GOING DOWN and we follow. In all our lines we are much lower than city prices.

Great offering in Boys' School Suits at $10.00.

Our Underwear and Hosiery Departments are full and ready for your inspection at prices that defy competition. Among the attractive propositions we suggest:

Best Hill Muslin, yard 25c
Best Dress Gingham, yard 30c
Best Outing Flannel, yard 30c
Unbleached Muslin, yard .....19c and 24c

A full stock of Rubbers for Men, Women and Children at low prices while they last.

We still carry those splendid 5c Cigars. Stop in and try them.

NOLAND

Reduction in Cost of Living at Fairlee

Dry Goods

Hill Muslin, yard 23c
Amoskeag and Three Star Dress Gingham, yard.....25c
Best Apron Ginghams yard 22c
Heavy Outing Flannels, yard 28c
Silk Poplins, yard 75c
Pepperell Sheets, 90x99 in., each.....$2.00
Ladies' Heavy Outing Gowns, each.....$2.50
Ladies' Winter Union Suits $2.25
Ladies' Sweaters .....75c to $5.00
Men's Sweaters .....75c to $5.50

Shoes

Schuffers Shoes for Boys and Girls, pair.....$3.50
Good School Shoes as low as.....$2.00
Men's Heavy Work Shoes $3.25
Men's Dress Shoes .....$5.00 to $7.00

Rubber Boots and Shoes

FOR LADIES, MEN AND BOYS

Goodyear Oyster Boots $4.50
Hipress Goodyear Boots $4.75
Ball Band in Short and three-quarters. Get our prices on all Rubber Goods before you buy.

Clothing

Men's Heavy Corduroy Suits, Sweet Orr.....$21.00
Men's Heavy Corduroy Pants, Sweet Orr.....$6.00
Men's Heavy Kersey Pants, Sweet Orr.....$6.00
Men's Heavy Work Pants, Sweet Orr.....$4.00
Men's Heavy Work Coats $5.00
Men's Heavy Khaki Raincoats, waterproof.....$12.50

Floor Covering

Best China Mattings, yard 40c
9x12 Deltox Rugs, each $16.00
9x12 Gold Seal Congoleum Rugs, each.....$12.50
Heavy Congoleum Floor Covering, yard.....60c

Beds and Mattresses

Simmons Heavy Iron Beds $8.00
Best Heavy Springs $9.50
Mattreses .....$7.00 to $15.00
$10.00 Woolen Bed Blankets $8.50
$5.00 Woolen Bed Blankets $4.25
Good Heavy Quilts $2.75

Groceries

Best Loose Coffee, pound 18c
Sea Gull Yeast Powder .....6 for 25c
Kellogs Corn Flakes .....2 for 25c
Puffed Rice only 15c
Octagon Soap Powders 7c
All Soaps 7½c
Good Pink Salmon 20c
Granulated Sugar 12c
All 10c Tobacco .....3 for 25c

Fresh Meats

FRIDAYS AND SATURDAYS

Best Porterhouse or Sirloin Steaks, pound.....38c
Good Chuck Roast, pound 28c
Good Steer Beef, pound 20c
Fresh Pork Hams, pound 30c
Compound Lard, pound 18c
Best Cheese, pound 35c
Nucao Nut Butter, pound 35c

Will pay Balto. market prices for Eggs. Poultry Wanted.

T. H. M. BRAMBLE

General Merchandise FAIRLEE, MD

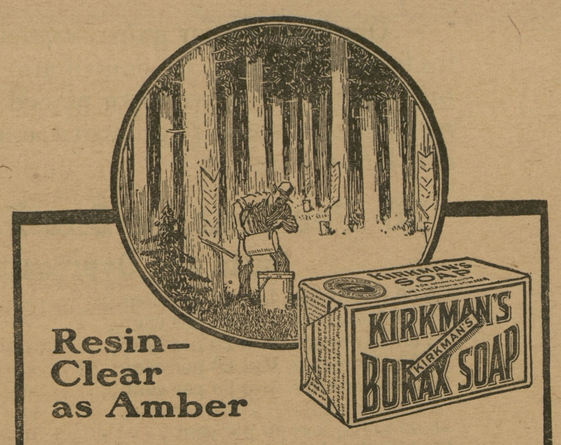

Resin-Clear as Amber

From the heart of the pine forest flows the clear amber resin used in Kirkman's Borax Soap.

It is healthful, cleansing and helps to make the rich lasting suds which quickly remove the dirt when clothes are washed with

KIRKMAN'S BORAX SOAP

AMOUNT SAVED AS RESULT OF THRIFT IS PRODIGIOUS SUM

Money Invested in Government Stamps Would Pay for Spanish War and Dig Panama Canal.

As a result of patriotic work done in the schools of the country the amount of money now invested in government savings securities exceeds the cost of the Spanish-American War and the Panama Canal, according to official figures recently compiled. The national debt was increased approximately $300,000,000 by the war with Spain, and it cost about $400,000,000 to build and open the Panama Canal. The amount of money in Savings Stamps, the report from Washington shows, is more than $808,000,000.

This is taken to indicate the steady growth of the thrift and savings movement in the United States. Much of the money invested last year by school children in the government's little savings securities was earned by them, and a large part of it probably would have been spent wastefully but for the savings societies which were active in so many of the schools. In this federal reserve district, which embraces Maryland, the District of Columbia, Virginia, West Virginia, North Carolina and South Carolina, there were last session more than 11,000 savings societies in the public schools.

All of the normal schools in the five states were visited last summer by Miss Mary G. Shotwell, director of the educational division of the War Loan Organization of this district, and as a result of these visits thousands of teachers were given courses in the teaching of thrift, the principles of which are now being taught to tens of thousands of children in the public schools.

The savings movement is being conducted in every part of the United States under the direction of the Treasury Department. It encourages increased production, systematic saving, wise spending and safe investment. To help people save, the government is offering Thrift Stamps, Savings Stamps and Treasury Savings Certificate is the big brother of ings Certificates is the big brother of the Savings Stamp, and, like it, bears interest at the rate of four per cent a year compounded quarterly.

In all parts of this state and throughout the rest of the district the boys and girls in the public schools, who are beginning to realize as never before the advantages of saving money, are reorganizing their savings societies and clubs, and indications are that this session they will do even better than last year.

RURAL WOMEN WILL HAMMER HIGH COSTS

To Apply Wise Principles of Thrift and Saving in Battle to Bring Down Prices.

"Shackles or Shekels—which?"

The question is being asked approximately 2,000 rural women in this federal reserve district, with the request that they act as key women who in turn will ask it of their neighbors. The query is put by the Woman's Division of the district War Loan Organization, which is establishing a more personal contact than ever before with the women who have it in their power to render an invaluable patriotic service in making thrift a part of our national life.

It is hoped to put squarely up to every woman in rural communities the necessity for her to make a deliberate choice between the independence that comes with money saved and wisely invested in such securities as government Savings Stamps, and the unsuccessful struggle with ends that never will meet, when there is no systematic saving. Splendid response and co-operation have already been gained from the farm women reached, and it is planned to build the thrift movement here this winter largely upon their help.

Home demonstration clubs, rural school improvement leagues, the federated women's clubs of the state and many other organizations will take up again the systematic study and practice of thrift. Suggestive programs including an outline study of problems of finance, copies of the bulletin on "Shackles or Shekels," model budgets and other interesting literature will be used by them in continuation of plans that proved widely popular last year. Societies and individuals desiring to help in the thrift campaign, who for any reason have not yet received this literature, are asked to write for it to Mrs. Eudora Ramsay Richardson, director of the Woman's Division of the district War Loan Organization, 809 East Main Street, Richmond, Va.

Through their clubs and as individuals, 30,000 rural women have been using these "first aids" to the practice of thrift. Figures and facts given out by the woman's division show that approximately $2,315,000 was saved from the clutches of the H. C. of L. last winter and invested in interest-bearing Savings Stamps, largely through the activity of women and children in this district

DAIRY FACTS

MUST MAKE BETTER BUTTER

Imports Emphasize Impressive Lesson for Dairymen—Foreign Competition Active.

To meet foreign competition, dairy farmers of the United States must be able to produce a better quality of product and produce and market it more economically and more efficiently, according to specialists in the bureau of markets, United States department of agriculture.

Arrivals of shipments of Danish butter are already affecting prices on the New York City market. Argentina is producing nearly three times the amount of butter and cheese consumed, and some of the surplus may be expected to come to this country or compete with our products in foreign countries. Before the war Siberia was rapidly extending its dairy industry and when conditions become settled in that country it may be expected to come back as a factor in the world's market. Recently there have been signs of interest in dairying in South Africa, and the industry as developed in New Zealand and Australia must be reckoned with.

If the dairy products manufactured in the United States are of a better quality than those from other countries they need not fear competition. Canada's cheese industry illustrates this. A strict system of government supervision in the training of cheese makers, in the operating of the factories, and in the grading, marketing and exporting of the product, exists there. This has tended toward an improvement in the quality of Canadian cheese until it ranks with the finest on the English markets.

The dairy industry in Argentina has grown rapidly since the beginning of the war. Before the war butter exports from that country totaled 3,262 tons a year; in 1918 they were five times that. Cheese exports were far exceeded by the imports in 1913. Now the conditions are reversed—over 6,000 tons of cheese being exported in 1918.

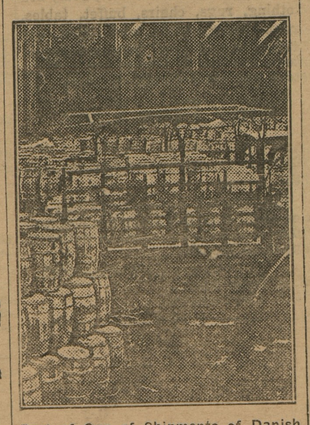

Part of One of Shipments of Danish Butter Arriving in New York Which Have Caused American Dairy Interests to See the Possibility of Growing Foreign Competition.

Today most of these exports are going to European markets, but should conditions become favorable it may be expected that some of these will come to this country. The bureau of markets warns dairymen to be prepared to meet this competition.

CANS BETTER THAN BUCKETS

Most Convenient for Collecting Milk at Barns and Conveying It to the House.

Milk and cream from even a few cows can be much more conveniently handled in regular milk cans than in the shallow pans and wide-mouthed buckets commonly used. Cans are convenient for collecting the milk at the barn and transferring it to the house.

These cans may be bought in various sizes. For handling cream and skimmilk where separators are used, or even where cream is set to sour for buttermaking, the "shotgun can" is very convenient. It can be easily covered and set in water and is convenient to handle.

DIFFICULT CHURNING CAUSES

Among Other Things Cream May Be Too Thin and Temperature May Not Be Right.

Difficult churning may be due to several factors:

Too thin cream. It should test between 30 to 35 per cent fat.

Wrong churning temperature of the cream. Sixty degrees is about right.

In a few instances it may be due to the action of certain germs.

In some instances it may be due to feeding foods which produce a large percentage of hard fats.

Sour cream churns easier than sweet cream.

All Kinds All Kinds

BATTERY RECHARGING AND REBUILDING

RADIATOR REPAIR WORK WELDING BRAZING

Not necessary to go any further than Chestertown to get the best work done—don't experience the delays necessary to send work away to Wilmington, Baltimore or Philadelphia—save shipping expense. Give me a trial. Bring in that old piece of metal—broken—off of any kind of machinery or farm implement—we can fix it.

C. A. GOODWIN

FORD—FORDSON

Authorized Sales and Service

CHESTERTOWN

H. H. BENEMAN

MILLINGTON, MARYLAND.

Has cut the prices on all of his large and up-to-date Fall and Winter Goods.

Clothing for Men, Boys and Children, the latest.

Ladies', Misses' and Children's Suits, Skirts and Shirt Waists. Madame Grace and R. & G. Corsets. Underwear and Sweaters for the entire family.

Shoes for the whole family and for all occasions of best brands.

Hats and Caps—A very large line of the latest.

Dress Goods for dress and household use.

Blankets and Comforts and Spreads.

Complete line of furnishings for men and women.

I heard a rumor that I was to move away from Millington. I WILL NOT and have never considered doing so. I am going to stay and continue my business as before and thank all my customers and friends for the past and solicit your kind patronage in the future. I have rented the store I am in for 2 years with the privilege of 2 more years. Yours for fair dealings and always right prices.

H. H. BENEMAN, Millington, Md.

Sachs' Shoe Store Chestertown, Marryland

Factory Sale

of Men's, Women's and Children's

SHOES

Lowre than pre-war prices, existing conoitions enable us to buy up a lot of high grade shoes at a sacrifice. These bargains are yours if you buy quickly.

TEN DAYS ONLY

Sale begins at once and ends SATURDAY, OCT. 30th.

If you have been waiting for shoes to come down this is your opportunity.

TERMS—Cash.

SACHS' SHOE STORE

Chestertown, - Maryland

Dally Motor Truck Express

BETWEEN

Baltimore, Rock Hall, Chestertown, Church Hill and Centreville

Via Baltimore and Eastern Shore Ferry.

SCHEDULE

Trucks leave Baltimore for all points daily 8 A. M Leaves Chestertown 5 P M. daily for Baltimore.

For convenience of the farmers and merchants freight will be received at our office under the Voshell House.

See or phone our agent, James E. Newton, Chestertown, Md., 234-R.

THE GLADDING EXPRESS CO.

Main Office, Baltimore, Md.

Phones. 1455—1456

Automobile Storage

Rock Hall Terminal
Baltimore-Eastern Shore Ferry Co.
Rates 25c per day; 50c per night.
WM. SCOONE, Proprietor.

KI-MOIDS For INDIGESTION

In new granular form, dry on tongue, or with vichy or water, hot or cold, *preferably hot.*

QUICK RELIEF!

Price, 25-50-75¢

IN TABLET FORM

BY SCOTT & BOWNE

OF EMULSION 15

POTRAITS.

How about having an enlargement made from that postal photo you had taken this summer? If the likeness is good, we will guarantee satisfaction in the portrait. In pastal, black and white, or sepia.

$5.00 for all portraits. Frames to order extra.

MRS. R. D. MOORE,
Still Pond, Md.
a21-2mos.

RAYMOND SIMPERS
REAL ESTATE
CHESTERTOWN

Before sending your children to school, have their EYES examined by an competent OPTOMETRIST or OCULIST.

Our office is equipped with all the latest instruments for making a thorough and scientific examination of the EYE.

By our method of SHADOW testing we are able to fit glasses without having to depend upon what the patient may say.

Our 12 years of continuous practice insures satisfaction with the MOST DIFFICULT cases.

JULIAN T. POWEP Optometrist,
Phone 166-R. Chestertown, M

©Maryland State Archives, msa_sc6000_18_1-0852.jpg