Watch
This Space
for
BARGAINS

We have a full stock of goods which we are selling at pre-war prices

T. H. M. BRAMBLE
General Merchandise FAIR EE MD.

DAIRY FEEDS

Krauses Badger and Cream City. They increase your milk yield.

Wheat

Highest Market Price by Rail or Water.

Fertilizer

Royster's makes bigger yields.

Coal, Wood and Lime

Your patronage solicited.

C. W. KIBLER & SONS
Phone 149. CHESTERTOWN, MD.
Quality Quantity Service
N15

Lister's Fertilizers
Manufactured at Newark, N. J.

The kind your fathers used. Place your orders for your spring fertilizers. For Asparagus, Corn and Tomatoe Fertilizer. Limited amount always kept on hand at my warehouse. Delivered by rail or water.

C. C. IVENS
Phone 807-F11 feb7-1yr WORTON, MD.

NOLAND

We have just finished taking stock and are now refilling our shelves with fresh new goods right from headquarters at the NEW BARGAIN PRICES OF 1921. All the staples in our store have been lowered to the new low prices. We are now selling—

Best Hill Muslin at .....20c yd
All
R

THE DAIRY

MILK ESSENTIALS AND COST

Results of Two-Year Study on Number of Dairy Farms in Northwestern Indiana.

A two-year study of the cost of milk production undertaken co-operatively by the United States dairy division and Purdue university, on a number of dairy forms in northwestern Indiana, has resulted in figures on the requirements for producing 100 pounds of milk in winter and summer. To give permanent value to the results, these requirements were determined in pounds of feed, hours of labor, etc., and by substituting present costs and values for various items a farmer can determine very closely what it is costing him to produce 100 pounds of milk at the present time.

In the summer months the requirements for 100 pounds of milk were as follows: Concentrates, 20 pounds; dry roughage, 27.4 pounds; silage and other succulent roughage, 60.1 pounds; hauling and grinding concentrates, $0.014; pasture, 0.04 acre; human labor, 2.2 hours; horse labor, 0.2 hour; overhead and other costs, $0.393.

In the winter months the requirements for production were: Concentrates, 38.6 pounds; dry roughage, 66.8 pounds; silage and other succulent roughage, 147.6 pounds; hauling and grinding concentrates, $0.03; bedding, 20.3 pounds; human labor, 2.5 hours; horse labor, .03 hour; overhead and other costs, $0.385.

It has been generally believed that the cost of producing milk was considerably higher in winter than in summer; and while this holds true as far as the gross cost is concerned, the figures obtained in this investigation show that the net cost of producing 100 pounds of milk from November to April was only 1.8 per cent higher than the cost from May to October, inclusive, and that the total cost varied only slightly from month to month within

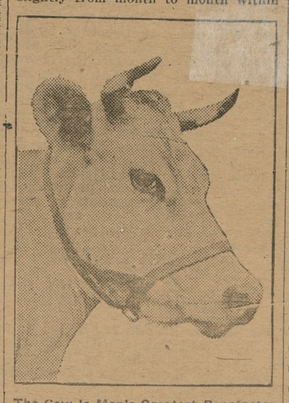

The Cow Is Man's Greatest Benefactor —She Pays the Debts and Saves the Home.

each of these seasons. This small difference between net costs of production during winter and summer is largely due to the greater credit allowed for manure during the winter season.

The price received for the milk, however, fluctuated sharply from month to month.

Further details on requirements for milk production, including such factors as cost of keeping a cow for one year, cost of keeping a bull, proportion of work performed by each class of labor, percentage relation of various factors in the cost of production, and other details, are presented in department bulletin 858, "Requirements and Cost of Producing Market Milk in Northwestern Indiana," which may be obtained from the United States department of agriculture on request.

QUANTITY OF MILK TO FEED

Amount May Be Best Governed by Body ... Great Dan-

... If ... to 60

A Rare Opportunity

To secure for yourself a real good used Ford Car.

I have one formerly owned by a party in Rock Hall- which came to me in good condition, after some fixing in my shop, I can honestly say it is in excellent shape.

I also have a Runabout with rear deck body—a wonderful buy at a low price for anyone desiring to haul milk, etc.

It won't hurt a thing to call and look them over.

C. A. GOODWIN
FORD—FORDSON
Authorized Sales and Service
Chestertown, Maryland

Cook Stoves and Ranges, Heating Stoves, Etc.

A good line at reduced prices. Attractive price on SOUTH BEND MALLEABLE STEEL RANGES.

Perfection Oil Heaters

very convenient for the Bed Room and Bath.

Seasonable goods in Hardware at the right prices.

W. M. CULP
Chestertown, - Maryland

A Tonic For Women

"I was hardly able to drag, I was so weakened," writes Mrs. W. F. Ray, of Easley, S. C. "The doctor treated me for about two months, still I didn't get any better. I had a large family and felt I surely must do something to enable me to take care of my little ones. I had heard of

CARDUI
Tonic

John D. Urie, Attorney.

ORDER NISI.

John D. Urie, Assignee of Mortgage for Collection.
versus
H. Theodore Jewell

In the Circuit Court for Kent County. In Equity. No. 3009

ORDERED, this 21st day of January, 1921, by the Circuit Court for Kent county, in Equity, that the sale of the mortgaged real estate mentioned in these proceedings, made and reported by John D. Urie, Assignee of Mortgage for Collection under and by virtue of a power of sale contained in a Mortgage from H. Theodore Jewell to Lydia L. Northam, dated June 6th, 1920, recorded in Liber A. P. R. No. 7, folio 61, etc., and duly assigned to John D. Urie for collection, be ratified and confirmed, unless cause to the contrary thereof be shown on or before the 28th day of March next;—Provided, a copy of this Order be inserted in some newspaper printed and published in Kent county, once in each of four successive weeks before the 21st day of February next.

The Report states the amount of sales to be $1573.82.

A. PARKS RASIN,
True Copy—Test:
A. PARKS RASIN,

Harrison W. Vickers, Attorney.

RATIFICATION NISI

Carl T. Norris et al
versus
Catherine Weldon Watkins et al

In the Circuit Court for Kent County. In Equity. No. 2058.

ORDERED, this 21st day of Jan., 1921, by the Circuit Court for Kent County in Equity, that the Auditors Account and Report, stated and reported by S. Scott Beck Auditor in the above entitled cause, be ratified and confirmed, unless cause to the contrary thereof be shown on or before the 14th day of February next;—Provided, a copy of this Order be inserted in some newspaper printed and published in Kent county, once in each of two successive weeks before the 7th day of February next.

A. PARKS RASIN, Clerk.
True Copy—Test:
A. PARKS RASIN, Clerk.

NOTICE TO CREDITORS.

Notice is hereby given that the undersigned has obtained from the Orphans' Court for Kent County letters ... on

FOR RENT

EIGHT-ROOM DWELLING on Maple Avenue, Chestertown, with bath.

J. Waters Russell
je5 CHESTERTOWN, MD.

Brown & Harper
Member of Chamber of Commerce
Grain, Fruit and Produce Commission Merchants
No. 224 S. Charles St., Baltimore
Reference — Farmers & Merchants National Bank.

STATEMENT OF THE CONDITION OF

Kent Building & Loan Company

December 31st, 1920

ASSETS

Mortgage Loans	$50,949.98
Call Loans	29,754.99
Supplies	170.00
Cash	1,762.10
Total	$82,637.07

LIABILITIES

Installment Stock	$73,859.65
Accumulated Profits	8,668.68
Undivided Profits	109.74
Total	$82,637.07

I, Charles N. Satterfield, Secretary and Treasurer of the Kent Building & Loan Company make oath that the above statement is true to the best of my knowledge and belief.

CHARLES N. SATTERFIELD,
Secretary and Treasurer.

Subscribed and sworn to before me this 6th day of January, 1921.

ROBERT V. MOFFETT,
Justice of the Peace.

We have examined the books, accounts and vouchers of the Secretary and Treasurer and find the above statement a true copy thereof.

J. H. SIDES,
J. WATERS RUSSELL,
Auditors.
jy17

NOTICE TO CREDITORS.

Notice is hereby given that the undersigned has obtained from the Orphans' Court for Kent County letters Testamentary on the personal estate of

ELMINA A. McCAULEY,

late of said county, deceased.

All persons having claims against said deceased's estate are hereby warned to exhibit the same, with the proper vouchers thereof, to the undersigned on or before the 8th day of July, 1921, otherwise they may by law be excluded from all benefit of said deceased's personal estate.

All persons indebted to this estate must settle at once.

Given under our hands this 4th day of January, 1921.

B. JEROME McCAULEY,
J. G. QUINN,
j8-4t

NOTICE TO CREDITORS.

Notice is hereby given that the undersigned has obtained from the Orphans' Court for Kent County letters of Administration on the estate of

ANDREW W. McC...

late of Kent county, deceased.

All persons having claims against said deceased's estate are warned to exhibit the same, with proper vouchers thereof, to the undersigned on or before the ... July, 1921, otherwise they may by law be excluded from all benefit of said deceased's personal estate.

All persons indebted to the estate must settle at once.

Given under my hand this ... of December, 1920.

BESSIE T. McC...
j-4t Ad...

Harrison W. Vickers, A...

RATIFICA...

James ...

James Edwin Sp...

In the Circuit ...
In E...

ORDERED, th... 1921, by the Circu... County in Equity, t... Account and Repo... ported by S. Scott... the above entitled...

©Maryland State Archives, msa_sc6000_19_1-0016