Kent News.

VOL. 81. CHESTERTOWN, MARYLAND, FEBRUARY 26, 1921 No. 41

TO LAND TILLERS.

Patented Land Worker cuts labor one-half, once over, land in perfect condition for all kinds of seed. Right to make, small outlay needed. Information

D. JAMES HALL, Patentee,
f5 312 So. Jackson St. Wilmington, Del.

Robert Moffett

CHESTERTOWN, MD.

Agent for Armour's and Miller's High Grade Fertilizers and Dealer in Live Stock. f19

Window and Door Screens

Do not wait until summer but let us have your order for screens now, and have them when needed. We make the kind that last a life time, built as permanent as any part of your house.

W. S. & A. M. CULP,
f12 Chestertown, Md.

Insurance
Unicorn Dairy Feed
Warner's Lime

E. THOS. MASSEY, Agent
MASSEY, MD.
Phone 83-21 Millington, Md.

TURNER & SON
Betterton, Maryland

Lumber and Mill Work

Building Material, all kind
Cement, Lime
Hair, Brick
Paint, Glass
Building Paper
BEST LUMP LIME
Estimates will be furnished promptly

TURNER & SON
Betterton, Maryland

THE MERRY MAKERS

of Kennedyville, will have a PLAY called

"THE LITTLE CLODHOPPER"

On March 5th, 1921,

in the School Building. There will also be instrumental music, recitations and solos.

Admission — Adults 35c; children, under 12 years 25c. Tickets on sale at Kennedyville Garage. f26

FOR SALE,

128 acres cleared farm lands, large dwelling and outbuildings, near Annapolis, Md. Price reasonable. Address

LUCY R. WHEATLEY,
209 Gloucester St.,
f12-3t Annapolis, Md.

FOR SALE,

Tomato Seed—Stone, Greater Baltimore and Red Rock at $2 per pound, parcel post paid.

POE HARTLEY,
f12-3mos* Crumpton, Md.

FOR SALE.

Must dispose of good Ford Touring car at once price low—condition good. First come gets it. Phone 304 F 22. f19

NOTICE.

J. A. Tobin & Son, undertakers, wishes to notify the public that they have no idea of leaving Millington and offer their services to the public guaranteeing satisfaction. f19-3t

WANTED.

Salesmen for 6,000 mile guaranteed tires. Salary $100.00 per week with extra commissions. COWAN TIRE & RUBBER CO., P. O. Box 784 Dept. S. Chicago, Ill.

JOHN P. AHERN

MILLINGTON, MD.

A full line of Building Material in stock. Sash, Doors, Blinds, Moulding, Flooring, Shingles, Brick, Coal, Lime, Cement,

Fertilizer and Hay.

Fire and Lightning Insurance.

KENT NEWS $1.50 PER YEAR.

INCOME TAX MEETING

Mr. Jackson R. Collins, Deputy Collector of Internal Revenue, will be at the Court House in Chestertown, on

MARCH 1, 2, 3 AND 4

to assist tax-payers in making out their income reports.

All persons desiring information or needing assistance in this connection should call and see him.

THIRD NATIONAL BANK,
CHESTERTOWN BANK OF MD.
KENT COUNTY SAVINGS BANK.

The Millington Bank of Maryland

JOHN P. AHERN, President.
ISAAC GIBBS, Vice-President.
C. M. MELVIN, Cashier.
VICTOR STEVENS, Aasst Cashier

DIRECTORS

R. W. MOFFETT,	S. J. JOHNSON,	JOSEPH MALLALIEU,
T. C. ROE,	SPENCER MERRICK,	J. P. AHERN,
R. F. POWELL,	J. S. NEWNAM,	ISAAC GIBBS.

Are you one of the many people who keep money around the house in danger of fire, robbery or losses? Why not start a savings account with us, where your money will be safe and draw interest at 4 per cent? One dollar will start the account BEGIN NOW. Ask the man who owns one.

JOS. N. WHEATLEY & CO
INSURANCE
CHESTERTOWN, MD.

—THINK—
of unmarked graves and
SEE
WILLIAM H. KRUSEN

KENT NEWS $1.50 PER YEAR.

Schools to Open on Monday

Notice is hereby given that the public schools of Chestertown will open on Monday, Feb. 28, 1921.

1t EDW. J. CLARKE, Supt.

FOR SALE.

Lots of Locust Posts at reasonable price.

JAMES F. BURRIS,
f26-3t Cecilton, Md.

MECHANICS' HALL

Picture Parlor

ROCK HALL

Saturday, Feb. 26—Rex Beach presents "Going Some," this is extra good; also Century Comedy.

Wednesday, Mar. 2—Pauline Frederick in "The Loves of Letty." This is a beautiful romance. Also comedy.

Saturday, Mar. 5—Tom Moore in "The Great Accident." Everybody likes Tom. Also Century Comedy.

Pictures start at 7.30 P. M.

Lyceum Theatre

CHESTERTOWN

Monday, Feb. 28th — Carmel Myers in "Guilded Dreams," "Dreams," also International News.

Tuesday, March 1st — Mary Anderson in "Bubbles," also 12th episode of "Lost City."

Wednesday, March 2nd — Owen Moore in "Poor Simp," also Ben Turpin Comedy, "The Hero."

Thursday, March 3rd—Harry Carey in "Sundown Slim," also 6th episode of "King of the Circus."

Friday and Saturday, March 4th and 5th — Nola Dana in "Chorus Girls Romance," also Pathe News and Comedy.

ADDED ATTRACTIONS

Songs and Musical Specialties by the LeRoys. Overture each evening at 7.45, Prof. LeRoy at the organ.

Pictures start at 8.00 P. M.

Just Arrived

A carload of AMERICAN WIRE. Full stock of Galvanized Roofing, Beaver Board and Cow Stanching.

STAVELY & BOWERS,
f19-3t. Lynch, Md.

HIGH GRADE

Fertilizers!

The Kinds That Drill Right

ORDER NOW!

SPRING FERTILIZER

Agents for High-Analysis Agricultural Lime.
Agents for Agricultural Limes.
Alfalfa, Timothy and Scarlet Clover Seed.

Massey & Kilbourne

CHESTERTOWN, MD.
Phone 183.

Rose Bud Flour

The best all round family flour. Ask your dealer.

Purina Chick Feed

Makes larger and better birds.

Carload Seed Oats

Place your order early and get the best.

Hoges Dairy

Will make the milk.

BROOKS' MILL

Phone 81J Chestertown, Md.

W. T. HICKS
Funeral Director and Embalmer
Special Attention to Sanitation
Auto and Horse Drawn Service
Chestertown, Md.

APRIL TERM JURORS

List of names of persons drawn by Judge Lewin W. Wickes to serve as jurors to the April Term 1921 of the Circuit Court for Kent County, Md., is as follows:

First District—E. Thomas Massey, Wm. H. Cacy, John R. Ernest, Perry C. Othoson, Listen Pennington, Leonard C. Wilson, Benj. W. Duling, R. Wesley Moffett.

Second District—Frank L. Meeks, Wm. J. Hepbron, J. Frisby Newcomb, George Howard, John C. Redmile, L. S. Price, Geo. M. Glenn, Edwin R. Wallis.

Third District—D. G. Nicholson, H. C. Cacy, Fred. H. Cornelius, H. E. Cooper, J. T. Moffett, A. L. Harris.

Fourth District—Carl N. Bordley, Ralph W. Barnett, Wm. G. Smyth, J. H. Sides, G. W. French, H. R. Graham, J. R. Simpers, J. H. Thompson.

Fifth District—J. W. Stevens, John C. Willson of Wilfred, Joseph Downey, S. Elwood Burgess, Elbert E. Nickerson, Noble L. Moffett, Charles E. Kelley, James B. Willson.

Sixth District—Walter B. Barnes, James E. Walbert, Walter Francis, Harry C. Willis, A. Earle Nicholson.

Seventh District — Lawrence P. Strong, Edward M. Wilkins, John D. Burris, Thomas W. Trew, Harry R. Nichols.

List of names of persons placed in the jury box, out of which was drawn the jury for the April Term 1921, of the Circuit Court for Kent County, Maryland:

First District—James E. Woodall, Jr., Olin S. Davis, R. Wesley Moffett, Herman McCauley, Richard Lockwood, Samuel S. Hurlock, Benjamin W. Duling, L. Rochester Vansant, Henry Holt, William H. Cacy, A. Wilson Cochran, H. Clay Hendrickson, Harry Griffith, Percy C. Othoson, Elmer S. Jarman, Thomas C. Roe, John T. Quinn, W. Holt Woodall, Charles M. Hurtt, John R. Ernest, Liston Pennington, Samuel G. Caldwell, Henry Rosin, Leonard C. Wilson, E. Thomas Massey.

Second District—Edmund B. Pennington, Frank L. Meeks, Lewis S. Price, Edwin R. Wallis, George Howard, Edgar R. Pennington, George M. Glenn, John H. Clendaniel, Sr., Wm. J. Hepbron, Albert Jervis, John C. Redmile, Franklin B. Harper, Wm. S. Ford, Wm. S. Hurlock, Wm. T. Jarrell, Wm. T. Hague, Harry J. Hill, Linwood Redmile, Geo. W. Sutton, J. Frisby Newcomb, Samuel G. Roseberry, W. Thomas Jones, Wm. R. Crow, Joseph W. Howard, Harry Davis.

Third District—Robert G. Nicholson, Harrison E. Cooper, Harvey Brice, Julian Jones, Geo. T. Williams, Samuel C. Loller, James A. Bowman, George W. Watts, Thomas P. Bradley, George N. Cooper, C. Romie Skirven, Hyland P. Smith, Ralph P. Williams, Fred H. Cornelius, Perry B. Rasin, Arthur P. Emerson, Arthur L. Harris, John T. Moffett, Howard F. Owens, Harry C. Cacy.

Fourth District—Ralph W. Barnett, Curtis E. Crane, Elwood Whaley, Conlyn E. Noland, Walter U. Lusby, Joseph N. Wheatley, Robert Moffett, Walter B. Strong, J. Hydie Thompson, Charles N. Satterfield, J. Raymond Simpers, P. Medford Brooks, Frank E. Duyer, Jefferson D. Bacchus, James H. Sides, Eben F. Perkins, George W. French, Carl N. Bordley, Clifton L. Jarrell, H. Clay Brown, James G. Beck, Dr. G. Allen Jarman, Harry R. Graham, Arlington L. Sparks, William G. Smyth.

Fifth District—John C. Willson of Wilfred, George E. Leary, Joseph Downey, Wm. M. Wagner, M. Miller Strong, George S. Biddle, John C. Wood, T. Ringgold Jones, Walter W. Hudson, James W. Stevens, Jefferson D. Ayres, T. Benjamin Durding, John E. Hadaway, James M. Wood, Noble L. Moffett, S. Elwood Burgess, Chas. E. Kelley, James B. Willson, Frank C. Wilkins, Abraham Casey, Elbert E. Nickerson, Charles S. Porter, Wm. E. Parsons.

Sixth District—Thomas H.M.Bramble, Walter B. Barnes, W. B. LeCompte, Edward A. Corey, J. Page Gale, Harry P. Jones, Harry Skirven, A. Earle Nicholson, Edgar J. Watson, Harry C. Stavely, W. Tilden Brice, Jr., Henry W. Anderson, Walter Francis, James E. Walbert, Harry C. Willis.

Seventh District—Richard C. Leaverton, Harry R. Nicols, Edward M. Wilkins, Harry A. Kratzer, Joseph Brice, Edward W. Emory, Harold M. Baker, Wm. E. Brown, Robert J. McWhorter, John D. Burris, Thomas W. Trew, William J. Maslin, Samuel C. Emory, Britton Townsend, Lawrence P. Strong.

EGGS FOR HATCHING.

"Aristocrat" Barred Rock Eggs $10.00 per 15, stock direct from originators. White Kent Island Goose Eggs 50 cents each. Muscovy Duck Eggs 20c each.

TAYLOR RANCH,
f26-5t Rock Hall, Md.

SEED.

Sow Orchard Grass and be sure of a stand of grass. $1.15 per bushel and horse drawn seeder furnished free on orders of 25 bushels and over.

LEWIN U. SKIRVEN,
Phone 822-2 Chestertown, Md.

FOR SALE.

Desirable Meat and Produce Store at inventory price. Known as Lexington Market and located at 110 Cross Street, Chestertown.

H. B. BARNETT,
f26-3t Chestertown, Md.

FARM WANTED.

I want to rent or take charge of a farm immediately. Have stock and implements to go right to work. Apply to
f26-3t KENT NEWS.

WHERE TO BUY.

Where shall you buy your groceries? A visit to Robert C. Young's Cash Store, Daylight Store, Kennedyville, Md., may help you to decide. 1t

KENT NEWS $1.50 PER YEAR.

Bolton & Vandyke's Store, Galena
Which was robbed a few weeks ago.

LOWER FEED COSTS NOW BIG PROBLEM

In an interview given out this week, Queen Anne's County Agent Oliver C. Jones strongly recommends the growing of alfalfa, to provide feed for cows, so that milk may be produced at lower costs to meet the decline in milk prices. He said: "Lower milk prices demand lower production costs. The feed bill represents a large part of the expense of milk production. The only way to get around this is to grow milk producing feeds on the farm."

Continuing, Agent Jones said: "If your land is adapted to alfalfa by all means start a small alfalfa field this year. If your land is not well drained or not in a good state of fertility, plant soy beans. Soy beans do not produce as much hay per acre as a good alfalfa stand, but neither do they require as much preparation as alfalfa. They rank next to alfalfa, producing from 2 to 3 tons per acre in a good season. The analysis and feeding trials show them to be higher in protein than alfalfa, which element is the highest priced element in feeds.

"Soy beans make a more nutritious hay than cowpeas; stand up so that they can be easily cut; do not shed their leaves when cut and require less time in curing than do cowpeas. They do require inoculation. If you have not grown soy beans, make arrangements with your community farmers' club to have a demonstration in soy beans."

WARNING.

Trespassing on the Thumlert Farm, near St. James M. P. Church is prohibited. Violations will be prosecuted to the limit. Agent for Miss G. A. Thumlert, Worton, Md. f26-8t

WHITE POTATOES FOR SALE.

We have White Potatoes for sale by the basket. Delivered to any part of Chestertown. Price 50 cents a basket.

CHAS. H. JEFFERSON,
f26-3t Chestertown, Md.

WANTED.

Salesmen wanted to solicit orders for lubricating oils, greases and paints. Salary or Commission. Address THE TODD OIL & PAINT CO., Cleveland, O. 1t*

STILL POND

Miss Louise Toulson is spending some time with her friend, Miss Edith Weyl, in Wilmington.

Mr. and Mrs. Edw. Ford have been spending some time with her sister, Mrs. Jones, in Wilmington.

Mr. and Mrs. Bell and Miss Rebekah Hepbron spent last week-end with Mrs. Alice Hepbron.

Mr. and Mrs. Charles Walters and Mrs. Wm. L. Ford attended the funeral of Mr. Walters' brother, in Baltimore, last week.

Wm. Medders and family spent last Sunday at the home of Mr. and Mrs. Harry Davis.

Fourteen new members were taken into the Grange on Tuesday evening. A bounteous supper was served to all present. After the regular business a good program was enjoyed. Worton Grange has been invited to meet with our Grange on next Tuesday evening.

The Sunday school missionary Anniversary will be held next Sunday evening, February 27th, at 7.30. Miss Lille Dexter Greene, 26 years in India —an original and good speaker will be with us both morning and evening. Everybody come.

The regular monthly meeting of the Ladies' Aid Society will meet next Wednesday afternoon at the home of Mrs. Sallie Norris. All members are urged to be present to complete arrangements for the supper to be held at the parsonage on the 17th of March.

Mrs. McCradey, of Cambridge, has been visiting Miss Rachel Parrott.

Howard Harper who has been sick is spending a few days at his home here.

The monthly business and social meeting of the Epworth League will meet at the parsonage on next Thursday evening. Everybody welcome.

Mrs. Charles Holding spent the week-end with her mother, Mrs. Cain.

CLERKS.

(Men, Women) over 17, for Postal Mail Service. $125.00 per month. Experience unnecessary. For free particulars of examinations, write R. TERRY, (former Civil Service Examiner) 943 Continental Bldg., Washington, D. C. f26-3t*

SCHOOLS TO OPEN MONDAY

At a conference held Thursday in Chestertown between Health Officer Brice, Dr. Jones, of the State Board and Dr. E. J. Clarke, it was decided to reopen the schools Monday. Dr. Jones stated that every home in which the scarlatina appeared should be quarantined and no child allowed to come to school who had any symptoms of the disease. The Sunday schools will be held as usual Sunday.

HAND OF DEATH

Mrs. Julia Dewberry died at her home in Chestertown on Wednesday last; aged 70 years. She is survived by three sons and one daughter. The funeral will take place this Saturday morning at 11 o'clock from her late home. The bearers will be M. A. Toulson, J. N. Bennett, C. H. Jefferson, Vergil Kendall, Geo. D. Lofland and Robert Moffett. Rev. Omar E. Jones will officiate; W. T. Hicks, undertaker.

Mrs. Amelia Fleming died at her late home in Clayton, Del., on Monday last. Funeral was held Thursday with interment at Dover. The deceased was the mother of Harvey Boggs.

Died at the home of his son, Leonard Clifton Staples, in Salina, Kansas, February 19th, 1921, Edward Wales Staples, in the 89th year of his age. His parents were Samuel Wales Staples and Louisa Henrietta Nowland Staples, of Maryland. Mr. Staples was born in the State of New York, and was a brother of Mrs. Jervis Spencer and the late Mrs. Harriett Lounds Welch.

Mrs. Elizabeth Apsley, (nee) Wooleyhand, died of pneumonia at the home of her daughter, Mrs. John Grant, in Newark, Del., at 3 o'clock Sunday morning, February 13, aged 66 years. She was the widow of the late Philip Apsley and lived for many years in Piney Neck where she was a kind neighbor and friend. She leaves to revere her memory two sons: Melville and William, and five daughters, Mrs. Drage Kendall and Mrs. John Grant, of Newark, and Mrs. Alfred Cornelius, Mrs. Edward Coleman and Mrs. Frank Parsons, the latter three near Rock Hall. The remains were brought by funeral car to Wesley Chapel Wednesday afternoon where the funeral was conducted by Rev. A. F. T. Raum and interment made in the adjoining cemetery. The bearers were Maryland friends: Capt. Wm. R. Coleman, William Frazier, Washington Crouch, Romie Crouch, John Glenn and Joseph Marshall.

Edwin Boulter died at his home near Rock Hall Saturday morning, at one o'clock after an illness of three weeks, aged 75 years. Mr. Boulter was twice married, his first wife being Miss Elizabeth Ashley by whom he leaves three children, James, Mrs. Daniel Middleton and Mrs. Addie Scott, the latter of Worton. His second wife, formerly Miss Mary E. Kelley, survives with the following children: Mrs. Charles Smith, Chestertown; Edwin, Jr., Clifford; Mrs. Wilbur Joiner; Franklin E., Earl and Weldon, the latter three at home. The funeral was held at his late home at 3 o'clock Sunday afternoon being conducted by Rev. A. F. T. Raum. Interment in Wesley Chapel Cemetery. The bearers were James, Franklin, Earl and John Boulter, Jr., Wilbur Joiner and Charles Smith; C. L. Dodd, undertaker.

Samuel Higgins, who had not been seen by his friends since last Wednesday, was finally found after an investigation, by Harry Hall and Harry Rose, lying on the kitchen floor at his residence, Washington street, Delaware City, Saturday afternoon at about 2.30 o'clock, Dr. Richards was called and stated that the man had probably been dead from 24 to 28 hours before discovery.

Mr. Higgins, who lived alone was a Civil War veteran enlisting in the army immediately after graduating from West Chester Military Academy. After being honorably discharged from the army, he took up farming at Macdonough, where he was born.

Mr. Higgins leaves six daughters, Mrs. W. H. Connors, of Golt, Md.; Mrs. F. L. Lyman, of Kirkwood; Mrs. L. L. McConnell, of Cleveland, Ohio; Mrs. John Clark, Mrs. F. Schunder and Miss Effie Higgins.

SALESMAN.

High class salesman in local territory to represent nationally known manufacturer of tanks and pumps for gasoline and oils. Must call on garage, retail stores, etc. Permanent position with splendid income and opportunity for advancement for reliable salesman. Address reply to MILWAUKEE TANK WORKS, Marbridge Bldg., Broadway at 34th Street, New York City. 1t

COL. P. G. WILMER QUITE ILL

Col. Philip G. Wilmer, one of Chestertown's well-known citizens, was compelled to undergo a serious operation Monday in which his leg was amputated above the knee. Our friend has been in poor health for several years suffering from diabetes. He has visited several hospitals and was carrying out to the letter the instructions received.

Last Thursday week he suffered from what he thought to be a bunion on his foot. Dr. Hines was called in and at once ordered the Colonel to the sanitarium at Morristown, N. J. He was taken there by auto Friday by his two nephews.

On Sunday the hospital physicians decided an operation was necessary and amputated his foot. As desired results did not follow this operation another was performed later and the leg taken off at the knee.

A telephone message yesterday reports his condition as hopeful.

WEDDING NOTES

James Jarrell, Jr., son of James Jarrell, of near Middletown, and Miss Blanche C. Dixon, daughter of Mr. and Mrs. Joseph Dixon, of Galena, will be married at the home of the bride's parents, Saturday evening at 7 o'clock.

Mrs. T. B. Elliott announces the marriage of her daughter, Mrs. A. F. Lewis, to Elmer T. Vogt, of Baltimore, on Thursday, December 2nd, 1920, in the First Baptist Church at Alexandria, Va., by Rev. Eugene B. Jackson.

HEAVY PRICE CUTS BY AMERICAN WOOLEN CO.

The American Woolen Company, the largest producer of wool goods, Tuesday named prices for the fall of 1921 on a basis ranging from 45 to 50 per cent below price levels of last autumn.

The dress goods lines included many women's coatings, while the overcoatings included nearly 75 per cent of fancy back goods against 25 per cent of staples. A woman's wear serge that was priced at $3.97½ a yard a year ago was offered at $2 for the coming season. Products were offered for delivery through July only and prices were guaranteed until September 1st.

"MYSTERY SHIP" GIVEN OWNER

The yacht Palma Conga, known as the "mystery ship," because for many weeks after was found beached and deserted at Still Pond, last December efforts to establish ownership were unsuccessful, will be turned over to the owner, Gerardo Bobadillo, of San Pedro de Marcous, of the Domician Republic, or his agent. An order to this effect Friday was signed by Judge Rose, in United States Court, after the filing of a bond for $5,000 through W. Thomas Kemp, attorney, to cover a salvage claim entered by Wilbur Walbert, a Kent county farmer, who discovered the stranded craft. The boat was to have been sold at public auction Monday to satisfy this claim. In the petition asking that the sale be rescinded, Mr. Bobadillo stated that early last November he employed Howard McElroy, of New York, to navigate the yacht, which he had purchased in October from the Consolidated Shipbuilding Company, of Morris Heights, N. Y., for $3,500.

In his suit to save the vessel Mr. Briggs recited the story of the fate of its skipper—how the yacht was bought in New York by Gerardo Boladilla of San Pedro, Cal., who ordered it to Southern waters in charge of a one-man crew. In bringing the vessel through the inland waterways the skipper ran into foul weather, fought unavailingly against the cold, and finally lapsed into unconsciousness.

When he came to he was aboard the schooner Anna May, Mr. Briggs said, and was taken to Annapolis for medical treatment. Then, when he went to New York to report to the owner, he was taken ill from exposure and was sent to a hospital, from which he was only discharged on Monday.

James W. Crouch & Son

Agents for
OBER'S FERTILIZERS
"OLDEST IN AMERICA"
LIME LIME
Delivered anywhere in Kent county by rail or water.
OFFICE IN KENT NEWS BUILDING
PHONE 166M.

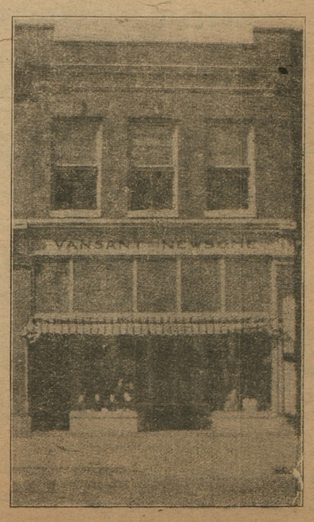

Vansant & Newsome's, Chestertown

©Maryland State Archives, msa_sc6000_19_1-0050