In Front-Rank

Cod-liver oil stands first on the list of fats, in the ease with which it is assimilated. This explains why

SCOTT'S EMULSION

of super-refined Norwegian cod-liver oil is so helpful to those of any age who are run-down in body.

Scott & Bowne, Bloomfield, N. J.

ALSO MAKERS OF

KI-MOIDS

(Tablets or Granules)

FOR INDIGESTION

20-294k

YOUNG GIRL FINDS RELIEF

Wants to Tell Other Girls All About It

Evansville, Ind.—"I am eighteen years old and have been bothered for several months with irregular periods. Every month my back would ache and I always had a cold and felt drowsy and sleepy. I work in a millinery shop and I went to work every day, but felt stupid and would have such cramps. I had seen Lydia E. Pinkham's Vegetable Compound advertised and had heard several women talk of it, so mother got me some. This Vegetable Compound is wonderful and it helped me very much, so that during my periods I am not now sick or drowsy. I have told many girls about your medicine and would be glad to help anyone who is troubled with similar ailments. You may use my testimonial as you like."—STELLA LINXWILER, 6 Second St., Evansville, Indiana.

Some girls lead lives of luxury, while others toil for their livelihood, but all are subject to the same physical laws and suffer in proportion to their violation. When such symptoms develop as irregularities, headaches, backaches, bearing-down sensations and "the blues," girls should profit by Miss Linxwiler's experience and give Lydia E. Pinkham's Vegetable Compound a trial.

A Tonic For Women

"I was hardly able to drag, I was so weakened," writes Mrs. W. F. Ray, of Easley, S. C. "The doctor treated me for about two months, still I didn't get any better. I had a large family and felt I surely must do something to enable me to take care of my little ones. I had heard of

CARDUI

The Woman's Tonic

"I decided to try it," continues Mrs. Ray . . . "I took eight bottles in all . . . I regained my strength and have had no more trouble with womanly weakness. I have ten children and am able to do all my housework and a lot outdoors . . . I can sure recommend Cardui."

Take Cardui today. It may be just what you need.

At all druggists.

E 81

Toulson's Pharmacy

Toulson Bldg. Chestertown, Md.

In buying drugs the really essential feature is

PURITY

It is impossible to get cheap Drugs and have them pure The only advantage we get is buying in quantities. We buy the best and sell them close—the result is a lower cost to you, but we never slight the worth of the drugs we sell and we are exact on the prescriptions we fill.

Supplies for home, bath, nursery and sick room are found here in great profusion.

son's Pharmacy

on Bldg. Chestertown, Md.

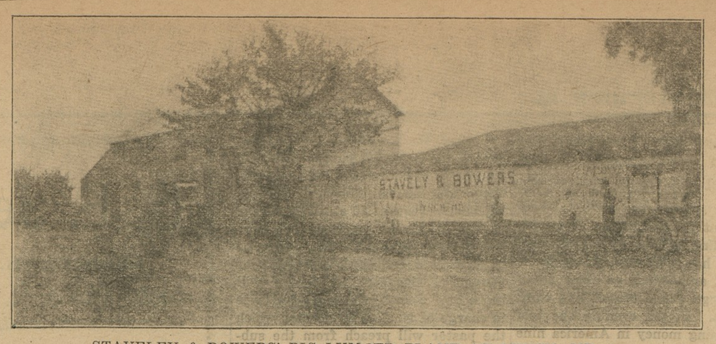

STAVELEY & BOWERS' BIG LUMBER PLANT AT LYNCH, MD.

Rock Hall Knights of Pythias Celebrate

Rock Hall Lodge, Knights of Pythias, No. 68, held its annual supper the evening of the 22nd, all the lodges of the order celebrating at that time. The first lodge was instituted in 1864 in the city of Washington and was named Washington No. 1. Mr. William James Downey is chancellor commander of the local lodge, which is in the most flourishing condition of its history having added about thirty members since the first of the year and now numbers 118.

At six o'clock they served a delicious "jest right" supper to their families and other guests who appreciated not only the viands but the deft manner of the supper committee and their assistants.

Capt. Charles R. Kerr was chairman of the entertainment committee and gave credit to Mrs. Robert Shallcross for the success of the following splendidly rendered program: Address by Rev. T. C. Smoot on Pythianism; music by orchestra, Jesse Downey, pianist, Harry Wagner, Martin Wagner and William Fithian, stringed instruments; recitation, Waving Our Colors, Deloris Taylor; recitation, A natural Extravagence, Miss Helen Douglas; solo, That Old Irish Mother of Mine, Miss Frances Coburn, Mrs. Shallcross, accompanist; recitation, The Lighthouse Lamp, Thelma Downey; music, orchestra; recitation, Asleep at the Switch, Margaret Jerome; music, orchestra; recitation So was I, Miss Maud Fell; solo, Feather Your Nest, Mrs. Lawrence Friedhoff; recitation, with song Jesus, Lover of My Soul, Mrs. James Rodney; music, orchestra. Mr. Jacob Urie and Mr. Martin Wagner were called for to dance jigs and responded in a manner to receive enthusiastic escores. The younger folk enjoyed an hour of dancing then Mr. Geo. A. Brown, of Baltimore sang "Gee, Gee, from the Fiji Isles" and several other songs, after which, with many thanks for such a delightful evening, the company dispersed.

IN MEMORIAM

In loving remembrance of my dear husband, Thomas Collyer, who departed this life three years ago March 8, 1918.
Oh that we had been present,
The good we might have done,
God called him home,
Gone, but not forgotten.

By his wife.

In sad remembrance of my dear son, Richard Collyer, who departed this life one year ago, March 19, 1921.
God took my plans from me,
God loved him best so he sent an angel
down to earth and took him to rest.
Gone, but not forgotten.

Children Cry
FOR FLETCHER'S
CASTORIA

WEATHER FORECAST FOR MARCH

1st to 4th—STORM WAVE. Very stormy and March-like at points over Southwest and states of the Rocky Mountain region. Freezing temperature as far south as Kansas, Missouri and Illinois. Heavy gales on Great Lakes and North Atlantic Coast.

5 to 9th—COLD PERIOD. Sharp cold nights in states of the Northwest and Middlewest. Blustery and cloudy conditions in Middle Atlantic and New England States. Temperature 20 degrees at Denver, 25 at St. Louis, 28 at Cincinnati and 30 at Baltimore.

10 to 15th—WINDY PERIOD. Blustery weather at most points east and west. Severe snowstorms in the Dakotas, Minnesota and Wisconsin. Danger to the mariner on Gulf and all Atlantic waters.

16th to 20th—FAIR WAVE. Fair weather over southern, central and westerm sections. Variable conditions in Middle Atlantic and New England States.

21st to 26th—BLUSTERY PERIOD Cold, raw winds over Lake region Middle Atlantic and New England States. Blustery and stormy conditions in California, Arizona, New Mexico, and Texas.

27th to 28th—PLEASANT WAVE. Bright clear nights and mornings from Oklahoma and Texas eastward to Georgia and the Carolinas. Frosty and fair in states of the Northwest, the Lake region and New England.

29th to 31st—COLD WAVE. General drop in temperature over Rocky Mountain region and the states lying on the Canadian border. Cold nights and mornings in central and Middle Atlantic States.

The temperature will range below the usual average at most points east and west.

The precipitation will be excessive on the Pacific slope, but elsewhere is not likely to reach the usual average.

Her Shoulders Quite Untamed

SO THEY SAY REGARDING VIOLA DANA IN LATEST PICTURE, "CHORUS GIRL'S ROMANCE

Viola Dana now has the role of a chorus girl whose specialty is shimmy dancing. Advance reports indicate that the vest-pocket star's many admirers will discover when "The Chorus Girl's Romance" appears on the screen at the Lyceum Theatre next Friday and Saturday, that Miss Dana shakes a wicked shoulder. In the brief vacation that directly preceded her start in her new production Miss Dana spent many hours before a mirror teaching her shoulders to misbehave.

Indeed, as Marcia Meadows, Miss Dana is required to display rare facility in the art of the undulating dance which depends less upon the feet than any other style of terpsichore. The little chorus girl wins a Yale "grind" for a husband, quits the stage, and then discovers that his genius is unappreciated and the family must starve unless she does something. That something she does with her head—she blossoms out as a literary prodigy, while her bespectacled husband shakes off the effects of much pering over books to become a trapeze performer, so that his shoulders and Marcia's head co-operate to keep the wolf from the door.

F. Scott Fitzgerald's story was adapted to the screen by Percy Heath and William C. Dowlan directed the dainty star. Mr. Dowlan also directed Dangerous to Men.'

Miss Dana's leading man, Gareth Hughes has the part of Horace Tarbox, the studious young college boy who falls in love with the little dancer Phil Ainsworth has been cast for an important part, as Steve Reynolds, a cabaret performer.

Others in the exceptional cast are William Quinn, Jerre Sundin, Sidney De Grey, Lawrence Grant, Tom Gallery, Edward Jobson and Martyn Best.

John Arnold photographed the production, and the special art settings were by A. E. Fruderman.

THE CARE OF THE GROWING CHILD'S TEETH

U. S. Department of Labor, Children's Bureau, Washington, D. C.

By the end of the second year the baby should have his milk teeth complete and until the sixth or seventh year, when the permanent set will begin to appear, these teeth must serve all the purposes that the final set will serve later. Since this is the time the child is learning to chew his food, a process necessary not only for proper digestion but for the strengthening and developing of his jaws and for the proper growth of the permanent teeth, it is important to keep the first teeth in the best possible working order. The condition of the teeth is a fair index to the general health of the child.

Until the child is old enough to use a tooth brush himself, the mother should wash his teeth every day; but as early as possible the child should learn to care for his own teeth. If the teeth can not conveniently be cleaned after each meal, the mouth may at least be rinsed. Children should be taught that it is of special importance to wash the teeth and mouth after eating nuts, or any sweet, sticky, or pasty food. The teeth should be carefully cleaned at bedtime since the fermentation of food particles left in the mouth, which leads to the decay of the teeth, proceeds more rapidly at night, when the mouth is still.

The child should be taught to brush the teeth from the gum downward or upward toward the cutting edge. When the teeth are brushed crosswise, the tendency is to push whatever is on them into the cracks and crevices of the teeth or under the edges of the gums. The inner surfaces of the teeth should also be brushed up and down, and the grinding surfaces should be scrubbed in all directions; after the scrubbing is finished the mouth should be thoroughly rinsed with warm water.

Some hard food like a stalk of celery or part of a ripe juicy apple eaten at the end of a meal scours the surface of the teeth and leaves a fresh clean taste in the mouth.

Children should be taken regularly to a good dentist once or twice a year after the first set of teeth is complete. If cavities appear they should be filled with soft fillings, and each tooth should be saved as long as possible. If the temporary molars are extracted before the sixth year molars come in, the latter will be apt to crowd forward into the space left vacant, and when the later teeth come they will be pushed out of their regular places, destroying the natural line of the mouth. The first molars furnish the grinding surfaces necessary to proper chewing of the food. If they fall out too soon the child is hardly able to chew hard or tough food, and is likely to swallow such food in chunks.

The care of the child's first teeth is important also because the health of the permanent set is largely dependent upon that of the first set. The second teeth are much larger than the first and consequently need more room in the gum. For necessary development the jaws must be given plenty of exercise. Consequently the child should have a mixed diet, including some hard food which he can not swallow without chewing. Toast, crusts, hard crackers, certain fruits like apples, salad, vegetables, and meats should provide the food elements needed for healthy teeth if the child is thriving.

"I'LL TALK WITH 'ANYONE'"

DO YOU know how to make a long distance telephone call?

If you have business to transact with the John Smith Company in Washington, for instance, there is more than one kind of a call you can make.

If anyone at that place will do, make a station-to-station call. Give the long distance operator the telephone number, or the name and address and be sure to tell her you will talk with "anyone".

If it is essential that you talk with Mr. Smith or some other particular person, make a person-to-person call. In addition to the number, tell the operator who you want to talk to. A person-to-person call means extra operating work and it costs about one-fourth more than a station-to-station call.

Read the general information pages of your telephone directory for full explanation of all the various kinds of long distance calls and how to make them.

R. C. HARRIS, Manager,

The Chesapeake & Potomac Telephone Company

HARDING USED LOUD SPEAKER

DEVICE INSTALLED WHICH THREW VOICE OVER VAST DISTANCE ON MARCH 4.

HUNDRED THOUSAND HEARD

Tremendous Energy Developed By Hidden Amplifiers And Motors —Telephone Principles Involved.

Washington, D. C.—For the first time in the history of the United States an inaugural address was heard by everyone of the hundreds of thousands of men and women who crowded the broad open space which stretched for fifteen hundred feet in every direction around the inaugural stand in front of the Capitol Building. The reason for this was found in the loud speaking device which was installed for the benefit of the public, and which was the only feature of the entire simple inaugural ceremony outside of the taking of the oath. By means of this device, which is hidden from the eye, the human voice is made to carry half a mile under perfect conditions,

It was a system of motors, generators, wires, transmitters, amplifiers and other electrical machinery designed by the experts of the Bell Telephone System, which contributed the speaker to the inaugural ceremonies for the benefit of the public. It is not a commercial device, it is not patented, nor is it for sale or for rent. To the experts, the system is the exposition of the development of everything scientific in the telephone world, for the principles involved are those of the telephone and the engineers and research men of The Chesapeake and Potomac Telephone Company and the American Telephone and Telegraph Company, simply brought into play some of the marvelous discoveries and developments of The Bell laboratories.

All Apparatus Hidden.

Although there were three rooms full of machinery and electrical devices in connection with the loud speaker, none of it was in evidence, and the huge horns through which the speech was heard were camouflaged by being made a part of the roof of the speaker's stand. So far as the speaker himself is concerned he saw nothing of the apparatus except small transmitter boxes which were set somewhere in front and to the sides of his speaking desk, so that his voice was caught in the workings of the loud speaker no matter which way he turned.

When the President-elect spoke, his voice generated energy by means of the transmitters. This energy was transferred by wires to the complex apparatus installed under the Capitol steps. The energy is led into a little glass bulb, which the experts call a "vacuum tube amplifier," the function of which is to receive energy, multiply it and sent it on the other amplifiers until it reaches a stage sufficient to turn it loose in voice form through the hidden horns out to the distant crowds.

While the speaking was in progress, a dozen experts were watching each bit of apparatus. There were men at certain points on the capital plaza connected with the machinery rooms by telephone, to report to the men at the amplifiers. The working loud speaker requires a crew as large as a small vessel.

Amplifies Millions Of Times

The voice, when it emerges from the horns, is almost an exact duplication of the original, but greatly increased in power. It is possible for the loud speaking system to obtain an amplification of several millions times without great distortion of the original wave form.

The mouths of the hidden horns are depressed just enough so that the audience near at hand within range of the speaker's voice direct, hear very little from the horn, those further away hear both the speaker and the loud speaking system, those furthest away hearing the horn only.

It might seem that this additional source of sound, might create a double effect or an unnatural effect, but it does not The sound from the horn is exactly in phase with the speech, and almost exactly the same quality. At any point where the sound from the horns is heard, it is practically impossible to tell that one is not listening to the speaker himself.

J. H. HILL
CHESTERTOWN, MD.
LIFE INSURANCE AGENT
Representative of the Penn Mutual Life Insurance Company.
All business given prompt attention.
f511yr.

ROBERT C. YOUNG
NOTARY PUBLIC
KENNEDYVILLE, MD.

STANDARD WELDING CO.
906 908 Greenmount Ave.
WE WELD CYLINDERS CRANK CASES AND ALL BROKEN MACHINE PARTS
WELDING
BALTIMORE MD.

Sell Your Farm

through the World's Largest Farm Agency. Over sixteen thousand sales prove right methods. You pay no fees of any kind unless we sell your farm. No charges for listing, withdrawing or advertising. 4402 farms sold last year. Write our agent today.

E. A. STROUT FARM AGENCY, INC

S. R. COLLINS, Representative.

107 Court Street, Chestertown, Md.

FOR RENT

EIGHT-ROOM DWELLING on Maple Avenue, Chestertown, with bath.

J. Waters Russell

je5 CHESTERTOWN, MD.

State of Maryland

Office of the Secretary of State

To All Whom It may Concern:

Notice is hereby given that application has been made to the Governor of Maryland for the pardon or parole of Willard A. Willis, who was convicted at the October term, 1920, of the Circuit Court for Kent County, of larceny, and sentenced to ten months in the House of Correction.

The Governor will take up the said case for final decision on or after March 25, 1921, until which time protests against such pardon or parole will be heard and the papers filed will be open to inspection at the discretion of the Governor.

By order of the Governor,
PHILIP B. PERLMAN,
Secretary of State.

EMBLEMS

Of Every Description

Cut on Monuments and Tombs

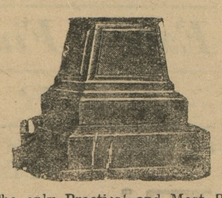

The only Practical and Most Reasonable Price Dealer in the County.
Large stock to select from.
CHESTERTOWN MARBLE & GRANITE WORKS
Phone 276. J. W. KIRBY, Prop.

The Kent Building & Loan Company

offers special inducements for SAVING MONEY.

EASY PAYMENTS
REGULAR DIVIDENDS
SAFE INVESTMENT

Office at Court House. Open every Monday Evening, from 7 o 8 o'clock.

L. B. RUSSELL, President.
FRED. G. USILTON, Vice-President.
CHAS. N. SATTERFIELD, Secretary-Treasurer.

MORGAN & CALDWELL

Real Estate Dealers

GALENA, - - - MARYLAND

At this time we have quite a few purchasers for real estate, and are in position to buy or sel on commission any property that is placed in our hands to be disposed of

R. C. MORGAN S. G. CALDWELL
GALENA, MARYLAND
v19-t

VULCANIZING

HAYWOOD DRY CURE SYSTEM

We are able to take care of all kinds of Repair Work in the rubber line. Rim Cuts, Blow-Outs, Relining Side Walls, (special side wall moulds) Repairing of Tubes, Vulcanizing of Gum Boots and Shoes. We make a specialty of this Repair Work. All work guaranteed.

STAFFORD VULCANIZING CO

120 N. Cross St.

Phone 292 CHESTERTOWN, MD

f28-3mo

KENT NEWS $1.50 PER YEAR.

Tolchester Company

SASSAFRAS RIVER LINE

Effective February 26th, 1921.

(Weather and ice permitting)

Steamer will leave Baltimore Saturdays at 2.30 p. m. for Tolchester, Worton Manor, Betterton and Fredericktown.

Leaving for Baltimore Mondays from Fredericktown at 7 a. m., Betterton 8.15 a. m., Worton Manor 9.00 a. m., and Tolchester 10.00 a. m., arriving in Baltimore about noon.

PORT DEPOSIT AND HAVRE DE GRACE LINE

(Effective March 3rd, 1921)

Steamer will leave Baltimore Thursdays at 7.00 a. m. for Tolchester, Betterton, Havre de Grace and Port Deposit. Returning to Baltimore same day, leaving Port Deposit 1.00 p. m., Havre de Grace 1.30 p. m., Betterton 2.45 p. m., Tolchester 4.00 p. m Arriving in Baltimore about 6.00 p. m.

TOLCHESTER SPECIAL

Saturdays beginnig February 26, 1921, steamer leaves Baltimore for Tolchester at 7.00 a. m. and at 2.30 p. m.

Leaves Tolchester for Baltimore at 9 a. m. only.

TOLCHESTER CO.

Ferry to Baltimore

Increases service effective

FEBRUARY 11, 1921

so as to enable the Eastern Shoremen to visit Baltimore and return the same day.

SCHEDULE

Leave Bay Shore.....9.30 a. m.
Leave Bay Shore.....5.30 p. m.
Leave Rock Hall.....7.30 a. m.
Leave Rock Hall.....3.00 p. m.

BALTIMORE AND EASTERN SHORE FERRY LINE, Inc.

Rate Schedule P. S. C. No. 8A.

SCHEDULE MADE AND FILED by

Chestertown Electric Light & Power Company

in accordance with Public Service Commission Order No. 246, of April 19th, 1911, described in circular No. 8A.

The following rates are to become effective on and after March 1st, 1921. Prices are on a monthly basis unless otherwise stated.

Town Lighting—32 c. p. street lamps $21.00 per year each.

P. S. C. Rate Schedule No. 8 effective January 1st, 1921, and which is now in force is to apply to all classes of service except the Town Lighting service as set forth above.

CHESTERTOWN ELECTRIC LIGHT & POWER COMPANY.
Chestertown, Kent County, Maryland,
January 27th, 1921.

A Good Investment

The Banks pay you 4 per cent on your savings account.

When you invest your money you buy at the best price.

When you spend your hard earned money you want the best at the most reasonable price.

When you have a prescription to be filled bring it to us.

We save you far more than any Bank will pay you on your money.

Highest Quality Drugs used in our Prescription Department, compounded by a Registered Pharmacist.

Sterling's Pharmacy

THE REXALL STORE

BEFORE SPRING COMES, TONE UP YOUR BLOOD

Your Blood Needs the Help of Gude's Pepto-Mangan in Springtime to Overcome Drowsy, Listless Feelings Called "Spring Fever."

PALE FACES CAUSED BY BAD BLOOD

That Tired, All-Gone Feelings a Danger Signal that Your Blood Needs This Splendid Spring Tonic

The blood that courses through your body in the arteries and veins is of the most vital importance to the healthy life of the body. The little red corpuscles are what carry life to the millions of cells that make up your body. The blood is also the vehicles that carries away most, if not all, of the waste products.

Springtime is the season when the body adjusts itself from the rigors of winter to the heat of summer. You notice how much sickness there is in the Spring? Perhaps there are weeks when you feel drowsy and listless, and you call it "Spring Fever." It is really your blood that has become weak and thin, and it needs help.

Take that good blood tonic—Gude's Pepto-Mangan. It will give the red corpuscles in your blood new power to carry fresh oxygen to the cells all over the body. You'll notice a change for the better in a few days. It brings the color back to pale faces and lifts you out of tired, all-gone feelings so that you enjoy full vigor.

Spring is the time for a good blood tonic. Take Gude's Pepto-Mangan so that you can enjoy the most beautiful season of the year. Get it at your druggist's, but be sure it is the genuine, with "Gude's Pepto-Mangan" printed on the package. It is sold in both tablet and liquid form. They have exactly the same medicinal value. Advertisement.

©Maryland State Archives, msa_sc6000_19_1-0064