LOCAL NOTES

The total amount of money in the several banks of Chestertown according to their last statements, was $3,688,651.75.

Rumsey Anthony's hot houses are a thing of beauty these days. It is one of the attractive sights across the river.

H. N. Baldwin returned from Florida Monday. He says the report that he had bought an orange grove is incorrect. He bought a few boxes of oranges. He says the outlook for tomatoes is poor and that he does not expect to open his cannery this year.

The southbound truck over the Elkton-Easton motor truck star route broke down between Chesapeake City and Bohemia bridge, Monday morning and the mail did not reach Chestertown until 12 o'clock. An extra truck was sent after the mail.

Polk Bramble's hennery covers a large space across the river and his experience is proving valuable in making a grand success of the business. Mrs. Branble takes quite an interest in the care of the little chicks.

A contested will case, carried from Caroline to Cecil county, is being tried the local court, Elkton, in which even lawyers are engaged. It is the t of Oscar W. Messick against roline E. Redden and Irene E. yer, over the disposition of the $30,-00 estate of the late Caroline S. Mes-ck. According to the will an arti-le of furniture and $1,500 are given Mrs. Messick and the remainder of he estate is assigned to Caroline E. Redden. About 50 witnesses have summoned.

A. S. Turner and Son have awarded to Stavely & Bowers of Lynch, the contract for building a fine garage on the lot on High street, Chestertown, now occupied by store properties, which Mr. Turner recently purchased for $9,000. The garage will cost about $12,000. During the erection of the rear part of the building the front store rooms will be occupied with live merchants.

A Fordson Tractor complete with ders and canopy top is going to elong to somebody for $5.00; will it e you? For particulars see C. A. Goodwin, Authorized Fordson Dealer, Chestertown, Md.

N. W. Kruger, of near Fairlee, has filed a petition in bankruptcy.

The next issue of the C. & P. Telephone Directory goes to press April 1st. See that your name and number are correctly printed therein.

On the steamer Susquehanna's first trip to Port Deposit this season, a part of the cargo was ice for the residents of that town. About the same time last year airmen were bombing the ice packs in the river.

The colored M. E. Church, Broad Neck, is being razed and a new edifice will be erected on the present site in the near future.

John H. Clendaniel, Jr., is erecting a large repair shop in the rear of his garage and display room on Cross street, near the railroad.

The base ball season is here. Chestertown fans are invited to attend a meeting Monday evening at 7.30 o'clock in J. H. Clendaniel's garage. All interested in having our town represented on the diamond this year are urged to be present.

Speaking of the weather, J. P. Decorse says he thinks sometimes he must have gone to sleep and woke up in some other place than Chestertown. Lige Stricklyn says it reminds him of 1867 when he was through planting corn the latter part of March.

Unless a severe cold spell of a week or more should occur between now and spring the Maryland Conservation Commission looks for one of the biggest crab seasons in the history of the State. These expectations are based on a report made to the comsion by Capt. G. W. Creighton, of the State steamer McLane. Capt. Creighton reported that the work of sounding oyster beds placing seed oysters, etc., he found every evidence of an unusually good season in the prospect.

Friday, March 25th, will be generally observed throughout the State as Maryland Day, and in many of the public schools of Kent appropriate exercises will be held in commemoration of the historical event when Maryland first was founded. Incidentally, Maryland Day is a legal holiday and all the banks in the county will be closed on that date. It is also Good Friday and therefore a double holiday.

St. Paul's ladies will hold a bake in C. C. Jones' store room Saturday, March 26th.

The Claude F. Parks bankruptcy proceedings were taken up Thursday and examination conducted by Hope H. Barroll, Esq. It will likely be concluded today beginning at 10 a. m.

"Waverly," on North River, Gloucester county, Va., the handsome old residence of N. S. Hopkins, was entirely destroyed by fire on Friday night. A fine library, many valuable pictures and much old furniture, together with most of the wearing apparel of the family, was burned. Mrs. Hopkins is the only daughter of Dr. S. S. Hepburn, rector of I. U. parish. Waverly cannot be rebuilt today for less than $30,000. The house and furniture was only partially insured.

Mrs. George Glenn, of Kennedyville, and her Sunday school class of six little girls of the M. P. Church held an entertainment in the Assembly Hall of the school building Friday evening, March 11th, for the benefit of new lights for the church which is being installed there this week. Mrs. Glenn had some of her many friends to take different parts in her entertainment, so as to make it more enjoyable for the audience. The programme was as follows:

Song by Sunday School; instrumental sola, Miss Hilda Chrisfield; recitation, Miss Mildren Newton; instrumental duet, Misses Frances and Sarah Crew; recitation, Miss Anna Rasin; solo, Edgar Davis; dialogue, Misses Frances and Sarah Crew; instrumental duet, Misses Mary Crew and Hilda Chrisfield; recitation, Miss Mildred Melvin; instrumental duet, Miss Edna Beaston and Master John Wooden; vocal duet, Misses Frances and Carrie Lipscomb; a play and song called A Proposal in Grandma's Day, by Misses Elizabeth Dukes and Frances Crew and Masters William Urie and William Anthony; song, by Master William Urie and Frances Crew, representing an old couple, Ma and Pa Allen; solo, Mrs. George Webb; instrumental duet, Misses Elizabeth and Edna Beaston; song, by Sunday school class; recitation, Miss Mary Crew.

Every one that took part in making this entertainment a grand success did splendidly. The program was announced by Miss Catherine Urie, one of the class. The admission fee was, adults 25 cents, children 15 cents. Collection was $39.52.

The Eastern Shore Electric Carpet Cleaning Company gave an exhibition in C. C. Jones' store room Saturday and will return April 2nd to do more work. A. L. Sparks' store is headquarters. See adv. in another column.

Bakes are all the style now. Today there will be two in Chestertown. One in C. C. Jones' former store by Salem at 2 p. m. and one in Emmanuel P. E. parish house by the "Little Helpers" at eleven a. m.

The Town Commissioners visited Easton last week and inspected plans for garbage disposal. An advertisement for bids here will be inserted next week.

SCHOOL NOTES

The High School teachers met last Friday at Galena. The next and last meeting for the year will be held at Betterton the first Friday afternoon in May.

Millington and Rock Hall High Schools having withdrawn from the contest, the annual debate held under the auspices of the University of Maryland, was held in Chestertown High School last night, those taking part representing the senior and junior classes.

The affirmative of the question—Resolved, That the United States Should Have Some Form of Compulsory Military Training, was supported by Williard Culp and Walter McGinnes of the senior class and Anna Jones of the junior class; the negative was defeated by Emerson Russell and Helen Simpers of the senior class.

In order to make up the three weeks of lost time it was decided by the patrons thru the votes of their children that the Chestertown High School will begin at 8.30 in the morning and lessen the noon recess by fifteen minutes from now till the end of the school year. In this way all lost time can be made up.

The following ladies have consented to serve the hot lunches at the Elementary school for the next two weeks:

Monday, Mar. 21—Mrs. H. Barnett.
Tues. Mar. 22—Mrs. Jas. Beck.
Wed., Mar. 23—Mrs. H. W. Vickers.
Thur., Mar. 24—Mrs. Harry Jefferson
Fri., Mar. 25—Mrs. S. Scott Beck.
Monday, Mar. 28—Mrs. H. Barnett.
Tuesday, Mar. 29—Mrs. H. W. Vickers
Wed. Mar. 30—Mrs. H. W. Vickers.
Thur., Mar. 31—Mrs. H. W. Vickers.
Fri. Apr. 1—Mrs. H. W. Vickers.

ROBERT C. YOUNG
NOTARY PUBLIC
KENNEDYVILLE, MD.

WARNING.

Trespassing on the Thumlert Farm, near St. James M. P. Church is prohibited. Violators will be prosecuted to the limit. Agent for Miss G. A. Thumlert, Worton, Md. f26-8t

WHITE POTATOES FOR SALE.

We have White Potatoes for sale by the basket. Delivered to any part of Chestertown. Price 50 cents a basket.
CHAS. H. JEFFERSON,
f26-3t Chestertown, Md.

Personal Tidings

R. Hynson Rogers, Esq., was elected attorney to the Kent County Board of Supervisors of Election on Tuesday last.

As a member of The Society of Colonial Wars, Wilbur W. Hubbard has just received a notice from Judge Stockbridge to attend the funeral of Major Randolph Barton, who will be interred tomorrow from The Church of St. Marks on the Hill, Pikesville.

Mr. and Mrs. W. W. Hubbard and son entertained the visiting fox hunters at dinner Thursday.

Col. Charles L. Lloyd and son have returned from a protracted visit to Baltimore.

Walter T. Pippin has been confined to his home by sickness this week.

Mrs. C. L. Gill has been visiting friends in Baltimore.

T. Barclay Kilbourne is quite sick at his home on High street.

Mr. and Mrs. W. A. Colescott, of Philadelphia, are guests of her sister, Mrs. Marian Walbert on Queen St.

Miss Nettie Russell is the guest of her brother, Carle, in Baltimore.

Harry Barnett was operated on by Dr. Massey in Philadelphia Monday for growth on lip.

Dan McKee is quite sick at his home near town.

Mr. and Mrs. Millard Gibson were Sunday guests at the home of her parents at Rock Hall.

Bartie Carter who has been on the sick list was able to be out on Sunday.

Miss Hazel Joiner has been quite sick with a bad cold but is now better.

Albert I. Dugan and wife, of Baltimore, have been visiting friends in Kent.

Judge J. Henry Thompson, spent Sunday near Middletown with Wm. Dugan.

We are sorry to report Miss Maggie Plummer as quite sick at her home on Water street.

Lee Robinson and family have removed to the Greenwood house on Maple avenue.

Rural Carrier Thomas Willis has been sick at his home on High street. Substitute Charles A. Skirven is running the route.

Edward Lambert, mail clerk, from Easton, who was injured on the train about eight weeks ago, went to Philadelphia Friday to be examined by Dr. Dercum. Mr. Lambert's wrist was broken, and, while splints have been removed, he has no use of his swollen hand.

Mrs. W. Frazier Russell and son have returned from a visit to the South.

George Brice and wife, of Far Hills, N. J., are guests of Judge Wickes and family on Water street.

Thomas J. Dunn, of Massey, is another well-known citizen of Kent, who is among our remarkably well-preserved men. He is in his 95th year and talks now of challenging some of our young men to a wrestling match. He went out and cut an armful of wood last week and prefers to be doing something all the time. He has six fine sons and a loyal daughter.

Rev. George Q. Bacchus, of Centreville, visited his brother here this week.

Mr. and Mrs. Robert Lancaster, of Chester, were week-end guests at the home of the latter's parents, Mr. and Mrs. Wm. M. Maslin.

Mrs. Jacob F. Allen was called to Massey last Saturday by the illness of her mother.

Mrs. Emma Snitcher is quite sick with conjunctivitis.

Charles F. Wheatley, cashier of the Peoples Bank, is quite sick at his home on Mill street, with the grip.

Mr. and Mrs. Mair, of Philadelphia, were week-end guests of their daughter, Mrs. Bonwill Dukes.

Mrs. J. Webster McIntire has been confined to her bed by sickness the past week.

Joseph H. Lewis has been confined to his room for the past ten days with the grip, while his son, Joseph, has been suffering with a gathering in his head. Both are better.

James E. Newton is quite sick with pneumonia at his home on Cannon street.

W. Lewin Howard was raised to the sublime degree of Master Mason on Wednesday evening last by the Chestertown Lodge of Masons.

Mrs. T. H. M. Bramble gave a luncheon in honor of Mrs. Laura Fodwell, of Baltimore, and Mrs. M. P. Lee, Newark, Del.

Wm. Rose, the shoe maker in basement of Voshell House, went to Baltimore hospital this week for treatment.

STILL POND

Mrs. L. B. Harper spent several days this week in Baltimore.

Mrs. Edward Dittman is visiting her sister, Mrs. Wm. Cooper near Worton.

The devotional service of the Epworth League will be lead on Sundap evening by Wm. H. Krusen.

Miss Eleanor Keyser, of Lynch, spent last weekend with Miss Mamie Norris.

Miss Edna Hackett is visiting her sister, Mrs. Kennard Jones, in Baltimore.

Mrs. Charles Walters spent several days this week in Baltimore.

Mr. and Mrs. George Sutton, of Worton, spent Sunday with Mrs. Susie Toulson.

Miss Rachel Parrott spent Wednesday of this week with Mrs. Hossinger at Lynch.

FOX HUNTERS ENJOY SPORT

Fox hunters have had one great time in Kent and Queen Anne's during the past week. George Brice, of the Essex Hunt Club of Peapack, N. J., and several of its members arrived in town with a dozen thoroughbreds and a pack of 16 Connecticut hounds, and have since been giving "sly reynard" a merry chase. On Saturday the first day out the visiting hunters were joined by two score or more of our local huntsmen and their hounds visited Board Neck and after a few minutes hunt the hounds jumped the fox in Mr. Mench's field at Lankford giving them an exciting run down the neck and returning losing the hounds in Jessop woods a few minutes later. After spending sometime without success, they journeyed to Quaker Neck where they jumped another and had a fine run. On Monday they went to Round Top, Queen Anne's, and had another days sport. On Tuesday the northern hunters left their hounds at home and followed the music of local hounds, when the little silver fox which has afforded many a days sport for our hunters was started near Round Top and for more than two hours gave the hounds and riders a merry chase through branch thicket and open field. The visitors state it was the finest run they had ever had, and pronounced the bunch of local hounds the finest they had ever witnessed. Messrs. Brown, French, Toulson, Hurtt, Smith and others had their dogs in the bunch.

The visiting hunters are Messrs. Yandell, of Connecticutt, Symington and Brand, of New York, and George Brice and four daughters of Far Hills, New Jersey.

On Wednesday J. E. Deford's horse fell and broke his leg and had to be killed.

FOR SALE.

Desirable Meat and Produce Store at inventory price. Known as Lexington Market and located at 110 Cross Street, Chestertown.
H. B. BARNETT,
f26-3t Chestertown, Md.

FOR SALE.

One Buggy.
m5 STERLING'S PHARMACY.

Poultry Feeds

We sell the famous "CORNELL BRAND" poultry feeds.

Feed the poultry the proper feeds and have healthy and profitable flocks. We now have on hand at right prices the following:

Cornell Brand Chick Starter.
Cornell Brand Chick Developer.
Cornell Brand Scratch
Cornell Brand Ground Bone.
Cornell Brand Grit
Cornell Brand Ground Oyster Shell, Charcoal, Etc.

Get our prices.

Special

Just received fine lot Fancy White Seed Oats, also have good stock of all kinds field and garden seeds ready for delivery.

JONES & SATTERFIELD
Phone 51 Chestertown, Md.

The most important and most interesting spring announcement we have ever made

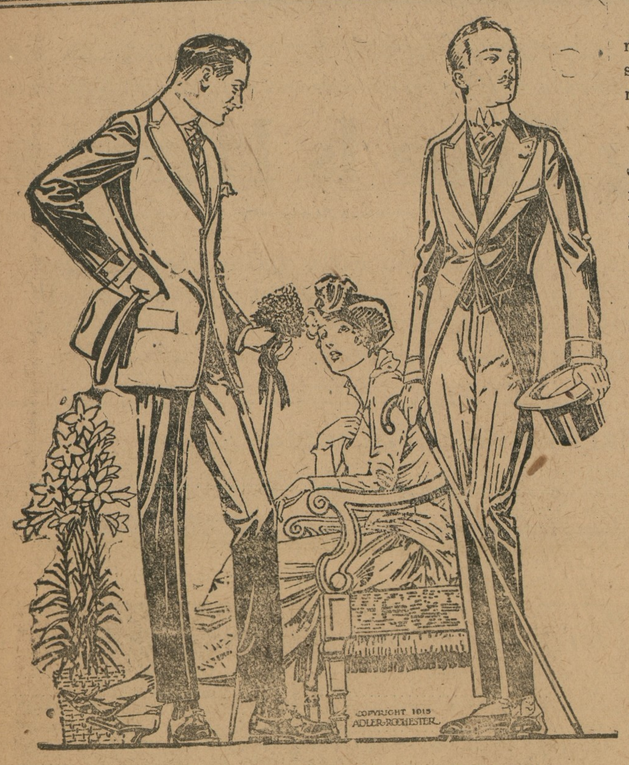

Never in our history have we entered a new season in a condition to render a more satisfying clothes service to men and young men than this spring season of 1921.

THE REASON: The decks are cleared of old merchandise and we are able to present fresh, new merchandise, at the same moment when the clothing market has become stabilized and prices are down to where they should be.

In meeting the unsettled conditions which existed in the clothing industry during the past fall and winter, we revised our prices to even less than the downward market trend, and thus were able to reduce our stocks to a point seldom, if ever, reached at the end of the season by any merchant.

New Spring Styles in

Adler-Rochester and Griffon Clothes

$25 $30 $35

AND ALSO

Complete Line of Florsheim and Bostonian Shoes for Men

NEW SMART HABERDASHERY FOR EASTER, pleasing effects in Shirts, Neckwear and Hosiery and the usual complete line of best grade Underwear.

BORDLEY & SONS
ADLER ROCHESTER CLOTHES — CHESTERTOWN, MD. — THE MEN'S STORE

SEE THE SPECIAL EASTER DISPLAYS

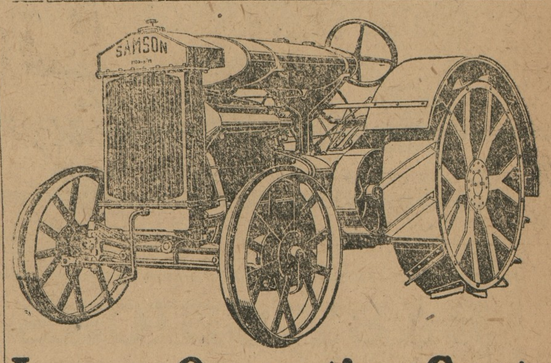

Lower Operating Costs

The big problem confronting the business farmer today is "How can I lower my operating costs?"

To this there is only one answer, "Power Farming." or your father answered it the same way when the scyth was discarded for the mower and reaper.

Two years ago you did not have to answer this question because you could make money no matter how expensive the old methods. But next year's crop costs will have to be figured on an efficient production basis the same as any other manufacturer. Samson power points the way out.

The Samson Model "M" tarctor by displacing horses, saving feed and other expenses, as well as hired belt work for silo filling, threshing, etc., will pay for itself the first year. It will give you not only a better and easier means of doing your work but it will cut down your cost of production the same as it has that of your farmer competitor.

Nearly two hundred thousand farmers have purchased tractors during the past year and through use of this power, which is less costly than horse power, have saved money, time and labor. The tractor will do for you what it has done for them.

Your business rests with you. It is a question of profit or loss. You, as a business farmer, can not afford to operate at cost or at loss. You must make a profit. Competition is as strong on the farm as in any other business. Power farming with a Samson Model "M" tractor is your salvation.

Don't delay the introduction of power methods. Your profits start the minute you put a Samson Model "M" tractor on your farm—not only in your field work but in the operation of all your belt-driven machinery.

Get ready for your spring work now.

Write Us For All The Facts.---*Sit down now and write us to send you new information which we have gathered that will enable you to lower your production cost and increase your margin of profit. A postal card will bring it, no obligation. Write us today.*

Noland-Bennett-Russell Co.
Trucks-Tractors-Automobiles
Phone 239 Chestertown, Md.

©Maryland State Archives, msa_sc6000_19_1-0078