## LOCAL NOTES

Metcalfe Bros. have purchased from the Pennsylvania Railroad Co., the building lot on Railroad avenue upon which Janes M. E. Church, colored, formerly stood, for $800 and will erect a grain elevator thereon. Contractors Stavely & Bowers, of Lynch, have begun the erection of an elevator of 8,000 bushels capacity for the same firm at Kennedyville.

R. H. Soulsby, General Freight and Passenger Agent of the B. C. & A. Railway Company, with Assistant Jones visited Chestertown this week and were greatly pleased with the place. They are anxious to supply all facilities necessary for shipment of asparagus and other crops.

A most enjoyable entertainment and festival was held at Chesterville school, Miss Eva K. McCauley, teacher, on Friday evening, April 22. The evening was fair and a large crowd was present. Forty-one dollars and ninety cents were taken in. The children's part in the entertainment was especially good.

One of Pondtown's sportsmen recently had some pheasants sent to him from Pennsylvania. He kept them for awhile and got them so tame that now since he has turned them out he can go out in the field and call them within about one yard. What sportsman can beat this?

The News has received a doleful letter from the marines, St. Thomas, Virgin Islands, United States of America. The missive states that there are no white girls there and one can judge how lonesome it is. "It would help," says the writer, "to cheer us up a bit if some one would write us. We are here for 15 months and cannot go back to the States until the time is up. They call this Virgin Islands, but don't understand how they ever came to be called by such a name. The address is Lonesome Marine, U. S. Marine Barracks, St. Thomas, V. I., U. S. A."

Maxwell Blakeney is building a big hydroplane at his shop across the river. He has installed a 23-horse power engine and hopes to have the plane finished in time for the summer season.

Captain Medford Capel caught 25 fine shad in his nets in Chester river below the bridge one day last week, Harry Lambert states that he has caught about 200 shad to date. This is a very unusual occurrence for this section of the river. Herring, however, have been very scarce.

**A Great Success.**—The High School play in the Lyceum Thursday evening was a splendid success. The hall was packed a half hour before the curtain arose and standing room was at a premium. Each character showed training and honest endeavor to play his part well and all were pleased with the production. The specialties between the acts were especially enjoyed. "Miss Somebody Else" was all right. The cast of characters follows:

Constance Darcy, the brilliant daughter of Harvey Darcy, multi-millionaire mine owner and proprietor of the Darcyville Copper Mills, Virginia Parks.
Celeste, a vivarcious French Maid in the employ of Constance, Catherine Nickerson.
Ann Delavan, a reduced gentlewoman, manager of the Tuxedobrook Club House, Lucy Gardner.
Mildred Delavan, 18-year-old daughter of Ann and Jasper Delavan, light-headed, fond of display sentimental, vain, Frances Richardson.
Mrs. Blainwood, a society leader of Tuxedobrook, Vera Pennington.
Fay Blainwood, Mrs. Blainwood's debutante daughter, Helen Simpers.
Alice Stanley, a graceful society girl, Anna May Trew.
Freda Mason, atypical society girl in appearance, Mary Covey.
Mrs. Herrick, a beautiful young society matron, Elizabeth Smith.
Susan Ruggs, Mrs. Delavan's maid servant of melancholy disposition and uncertain age, Margaret Cornelius.
Cruger Blainwood, Mrs. Blainwood's only son, a fine type of young American manhood, Emerson Russell.
Ralph Hastings, a young crook, with easy attractive manners, Dudley Stafford.
John, chauffer to Constance, good natured but dignified, Willard Culp.
Jasper Delavan an elderly scientist with a benevolent lovable countenance, Willis Usilton.
Sylvester Crane, a diffident chap of good family, Walter McGinnes.
Bert Schaffer, an enthusiastic, but awkward member of the younger society set of Tuxedobrook, French Skirven.

### Fairlee Girls' Club Hold Meeting

The following report of the Fairlee Club meeting was received by the Home Demonstration Agent this week. One of the aims of Boys and Girls' Club Work is to train and equip our future farmers and home-makers to be public spirited citizens. As you will learn from the minutes, this meeting was conducted in the absence of the Home Demonstration Agent.

The Fairlee Junior Home-makers' Club met on April 19, 1921. The meeting was called to order by the President, Elva Hummel. Opening song was "Drink to me only with thine eyes." The roll was called and the minutes read by the Secretary Laura J. Rees. The Treasurer, Katherine Smith, reported we had $1.94 on hand beside what we have in bank.

Miss Hill could not come but we had our meeting. We are to have an open club meeting and school exhibit on May 3rd. Sara Watson and Avis Richardson were appointed by the president to prepare a program for our next meeting which will be on May 3rd. We had a very interesting talk from Avis Richardson about the hatching of eggs and proper feed and care for baby chicks. We then had several solos and recitations after which we had a five minute recess and then sewed until 4 o'clock. We had an interesting meeting there being 15 present and 3 absent.

The entertainment by the Galena High School on Tuesday evening was a splendid success in every way, $91.80 was taken in. Also the entertainment given by the Grange Saturday evening was a decided success. In spite of the inclement weather $60 being taken in.

The Tractor Demonstration given at Galena in Dr. Scott's pasture field on Thursday afternoon proved quite a success and resulted in the sale of several tractors for the Davis Company, of Galena.


## Caldwell's Bazaar

GALENA, MARYLAND

The eighth sale of the season. I will sell at my stables in Galena, on

**THURSDAY, MAY 5, 1921**

rain or shine, beginning at 10.30 a. m., sharp, between

**40 and 50 HEAD HORSES, MULES AND COLTS**

consisting of most every kind of horse and mule you are looking for. Some good mated teams, both mares and mules, also some extra single work and general purpose horses. And you will find some of the commonest horses you ever saw at this sale. I will have a horse for every buyer, no matter how good or how common and every horse must be as represented. I sold 42 horses and mules at my last sale. I have only had four horses returned in eight sales, so you must know my buyers have been satisfied.

**25 TO 30 HEAD CATTLE**

A few real good fresh cows and springers, few heifers and stock bulls and fat cows.

**250 HEAD PIGS, SHOTES AND BROOD SOWS**

I have them as fine as you ever saw. I sold 194 head at my last sale and every one I offered was sold. Lot of poultry, harness, second hand carriages, stoves and furniture. 1 International Corn Planter and 1 Black Hawk Corn Planter, good as new, 1 Disc Harrow. Lot of odds and ends too numerous to mention. Will sell cattle before horses, and begin on the horses at 1 o'clock sharp. Terms cash.

S. G. CALDWELL.

Will sell anything for you on commission. Next sale Thursday May 19.


## Personal Tidings

Col. Philip G. Wilmer arrived home last Friday and is able to ride out nearly every day. His friends were delighted to see him.

Mr. and Mrs. Wilbur Hirons and little daughter, of Wilmington, visited the former's parents, Mr. and Mrs. John W. Hirons last week.

Mrs. Woodring and daughter, Miss Olevia, of Church Hill, were guests of the former's daughter, Mrs. Owen B. Crow, last week.

Mr. and Mrs. John Hecker and son, of Baltimore, were week-end guests of the latter's mother, Mrs. Jane Cannan.

Mrs. Gladden, of Annapolis, is the guest of her daughter, Mrs. Alvin Coleman.

Dr. Samuel Sachs, of Philadelphia, was the guest of his parents, Mr. and Mrs. H. Sachs, on Saturday and Sunday.

Mr. and Mrs. Goulden, of Viola, Del., were week-end guests of their daughter, Mrs. Olin Van Sice.

Mr. and Mrs. James Coleman, and daughter, of Smyrna, were week-end guests of the former's parent's, Mr. and Mrs. S. Jack Coleman.

Mrs. Ruthwin Strong is at the Woman's Hospital for treatment of her hip. We are sorry to report her condition is not what her friends would like to see.

W. C. Peregoy is here for a visit.

Miss Bessie Stuart, delegate from Old Kent Chapter, attended the National Convention of the Daughters of the American Revolution, held in Washington last week.

Walter K. Pippin, son of Mr. and Mrs. Walter T. Pippin, is in Public Health Service Hospital at Perryville for special treatment.

Mrs. Alday Clements who had been a guest of her daughter, Mrs. Wilson, in Ingleside, for a week, fell and sprained her arm quite badly, one day last week. She is also just recovering from a severe gathering in the head.

Rev. Charles L. Atwater and family have moved into the new rectory, formerly the home of Judge James Alfred Pearce, on Maple avenue, Chestertown, which the vestry of the church recently purchased for $10,000.

Mrs. Emma Jane Miller has returned to her home at "Sunnybrook farm." Franklin Dodd, her son will remain at school in Franklin, N. J., until end of the term and then spend his vacation at home.

Mrs. James Brice suffered a stroke of paralysis on Sunday last at the home of her daughter, Mrs. Emory Bonwill, Jr., near Still Pond.

Mrs. Dykes, of Chrome, N. J., is the guest of her parents, Senator and Mrs. William F. Russell.

Miss Grace Nickerson has been selected to represent Washington College at the State Oratorical Contest which takes place April 29th at College Park.

Rev. Edward Copper, of Chicago, visited his mother at the home of his sister, Mrs. M. E. Newsome, the first of the week.

Lewin Howard, son of Mr. and Mrs. Frank H. Howard, left Thursday for Panama to resume his position in government service.

Mrs. Henriett Foxx, of Waverly, Baltimore, has returned home after a pleasant visit with her sister, Mrs. Emma L. Cranor.

Mrs. Louise Mellinger, of Wilmington, was the guest of her father, Mr. Edward Armstrong, the first of the week.

Joseph Stoops sustained a bad fracture of the leg by a fall last week.

Bishop Philip Cooke and wife and Rev. R. W. Trapnell, wife and child, of Wilmington, were guests of Mr. and Mrs. Thomas W. Perkins for dinner, Saturday.

Mrs. M. Skinner, who has been quite sick for the past two weeks, of near Chestertown, is still critically ill.

Roy, Carmen, Albert, Dudley and Misses Clara and Elizabeth Skinner spent Sunday at the bedside of their mother.

Mrs. William Holden is on the sick list.

Frank Lambert has received a letter from his grandson, Amos Lambert who is aboard the U. S. Texas and located at Sam Pedro, Texas. He says he is well and enjoys the life on the ocean.

Thomas E. White while cranking his car at his home in Morgnec broke a bone in his right wrist. Dr. Simpers set the fracture.

John C. Smith, of near Baltimore, has been visiting friends in Kent.

Capt. Wash. Woodall has been home for a few weeks.

J. Allie Hyland was elected a comissioner at Federalsburg Monday.

Rev. and Mrs. F. K. Shield announce the engagement of their daughter, Marguerite, to William Clarence McFeely, Bogota, New Jersey. Mr. McFeely is the grandson of Mrs. Wm. B. Usilton, Sr., of Chestertown, and is in the purchasing department of the Atlantic and Pacific Tea Company.

Mrs. H. W. Vickers, Jr., has been in Philadelphia the past week for a minor operation on account of a bad tooth.

Joseph R. Usilton, of Worton, has not been as well this week.

Miss Clara Bryan, a teacher in Millington High School, was taken to a Baltimore Hospital, Monday for special treatment. Mrs. Mary Jacobs is substituting for her.

Miss Elizabeth Jarman has accepted a position in the bank at Galena.

## CAPT. W. C. ELIASON DIES IN HOSPITAL

Capt. William C. Eliason, steamboat man for 50 of his 72 years, president of the Tolchester Company and known throughout the State as being largely responsible for the popularizing of the Chesapeake Bay, died Monday morning at the Union Memorial Hospital. He had been in ill health for three years.

Captain Eliason spent the greater part of a half century on the Chesapeake. He was actively engaged in operating the four boats of the Tolchester Company until taken ill, about three years ago, when he was in the hospital for several months. He returned to duty, however, though taken away from his work several times on account of his health, always went back.

He was operated on at the time of his first illness and again two years ago. Last Friday he became so ill ful. Last Friday he became so ill that he was sent to the hospital and operated on the same day. He was very weak and never rallied, dying at 9.45 o'clock, with members of his family at his bedside.

**Orphaned At Age Of 2 Years.**

Captain Eliason was born in Delaware and was left an orphan when he was 2 years old. At the age of 15 he went to work on his uncle's farm and spent several years as a field hand, working from daylight to darkness, When a young man he engaged in the steamboat business on the Delaware river, first acting as pier agent.

He went to Baltimore about 50 years ago with the steamboat Pilot Boy as agent. Later he was with the Nellie White, one of the first boats of the Tolchester Company, when Captain Taggart, was head of the line. He succeeded Captain Taggart, acquired the Louise, and in later years added the Emma Giles, Annapolis and Susquehanna to the fleet. He traveled frequently on them all, though the Louise was his favorite. He was fond of making across-the-bay trips on the Louise when that boat carried crowds of excursionists.

The completion of Tolchester Beach he considered his greatest achievement. It was through his boats and the resort that he came to be widely known, as they have enabled thousands of city people to become familiar with the bay.

Surviving him are his widow, Mrs. Mary H. Eliason, and a son, Henry C. Eliason.

The first boat he worked upon was the Lamokin, a boat runing on the Delaware, where he filled a clerkship. After three years' experience as clerk he became purser on the Ariel, an excursion boat, which also ran on the Delaware, and another three years was spent in that capacity. In 1878 he came to Baltimore as general manager and part owner of the Baltimore enterprise with which he was connected, and since that time he had been identified with many of the interests of the city. At the death of Capt. Calvert Taggart, about 30 years ago, Captain Eliason became president of the Tolchester Company. Under him the company has made great strides, and today Tolchester is among the most successful excursion resorts in the vicinity.

Captain Eliason was a member of several Masonic Orders, including Maryland Commandery No. 1, Knights Templars and Boumi Temple of the Mystic Shrine.

### A Successful Entertainment

Given by members of the Galena Grange. In spite of the unfavorable weather, the I. O. O. F. Hall, Galena, was crowded Saturday evening, April 23rd, with people from far and near eager to see the play "The Man on the Box." Each and everyone was pleased and enjoyed the entertainment very much, the only fault being, as one person said when asked for his opinion, that it was too short. We of course took it for granted that he meant he could have listened to such a play for hours. Much credit is to be given to each person, who took part for carrying out and acting his part so satisfactorily; and while complimenting the actors, we must not forget Mrs. N. V. Walters, without whose assistance and careful management, the play might not have been such a success. The characters were as follows:

Martin, Clerk, Daniel Quinn.
Officer Cassidy, 3rd Precinct Police Station, Thomas Quinn.
Officer O'Brien, of the Mounted Police, Jack Quinn.
Chas. Henderson, Newspaper Man, Bob Fogwell.
Magistrate Watts, N. V. Walters.
Lieut. Robert Worburton, James Dunahoe.
Betty Annesley, Colonel's Daughter, Jennie D. Gillfillan.
Mrs. Conway, Betty's Confidante, Glady Culley.
Cora, The Annesley's Maid, Alice Burns.
Monsieur Pierre, The Annesley's Chef, Ralph Miller.
Col. Annesley, A Retired Army Officer, Jack Quinn.
Count Karloff, A Russian Diplomat, Jas. Quinn.
Nancy Worburton, Bob's Sister, Margaret Burns.
William, The Stable Boy, Eva McCauley.
Col. Frank Raleigh, Bob's Regimental Colonel, Allan Johnson.

Watch for a reproduction advertisement in this paper of this play and do not fail to see it if you have the opportunity.


**CASTORIA**
For Infants and Children
In Use For Over 30 Years
Always bears the Signature of Chas. H. Fletcher



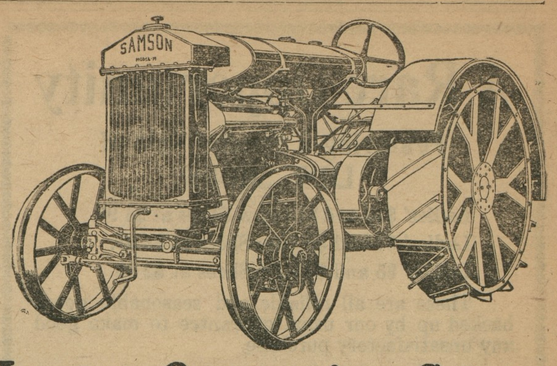


# Lower Operating Costs

The big problem confronting the business farmer today is "How can I lower my operating costs?"

To this there is only one answer, "Power Farming." You or your father answered it the same way when the scythe was discarded for the mower and reaper.

Two years ago you did not have to answer this question because you could make money no matter how expensive the old methods. But next year's crop costs will have to be figured on an efficient production basis the same as any other manufacturer. Samson power points the way out.

The Samson Model "M" tarctor by displacing horses, saving feed and other expenses, as well as hired belt work for silo filling, threshing, etc., will pay for itself the first year. It will give you not only a better and easier means of doing your work but it will cut down your cost of production the same as it has that of your farmer competitor.

Nearly two hundred thousand farmers have purchased tractors during the past year and through use of this power, which is less costly than horse power, have saved money, time and labor. The tractor will do for you what it has done for them.

Your business rests with you. It is a question of profit or loss. You, as a business farmer, can not afford to operate at cost or at loss. You must make a profit. Competition is as strong on the farm as in any other business. Power farming with a Samson Model "M" tractor is your salvation.

Don't delay the introduction of power methods. Your profits start the minute you put a Samson Model "M" tractor on your farm—not only in your field work but in the operation of all your belt-driven machinery.

Get ready for your spring work now.

**Write Us For All The Facts.**---*Sit down now and write us to send you new information which we have gathered that will enable you to lower your production cost and increase your margin of profit. A postal card will bring it, no obligation. Write us today.*

**Noland-Bennett-Russell Co.**
Trucks-Tractors-utomobiles
Phone 239 Chestertown, Md.



We are back to pre-war prices

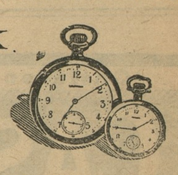

If your watch or clock needs repairing, bring it here and we will guarantee to put it in first class shape at the lowest possible prices.

We do all kinds of jewelry repairing, reset mountings on rings in the most up-to-date styles.

FOR ONLY $1.00 WE CLEAN YOUR WATCH OR CLOCK OR NEW MAIN SPRING

**Rote's Jewelry Store**
Phone 98M CHESTERTOWN, MD

# Known to Four Generations

For nearly a century the name "McCORMICK" has been known to men who farm along broad, progressive lines, as an assurance of highest quality in farming implements.

The McCORMICK IMPROVED BINDER meets a wide range of conditions. The rigid frame combines strength and light weight. The binder is easy to operate, its simple design making adjustments few and far between. It saves the grain whether short or tall, standing or lodged. A McCORMICK pulls light for horses or tractor.

McCORMICK Mowers and Rakes are made in sizes and kinds to meet your needs. A mower is not simply a "mower"—there are distinct differences, and it is these very differences in the McCormick that add years to the life of the mower and insure such satisfaction to the owner.

We want to show you our complete line and answer your questions on any point that will make for bigger and better crops.

NOTICE

We are also the agents for the DEERING LINE.

**JONES & SATTERFIELD**
Phone 51 Chestertown, Md.



BORDLEY & SONS
THE MEN'S STORE

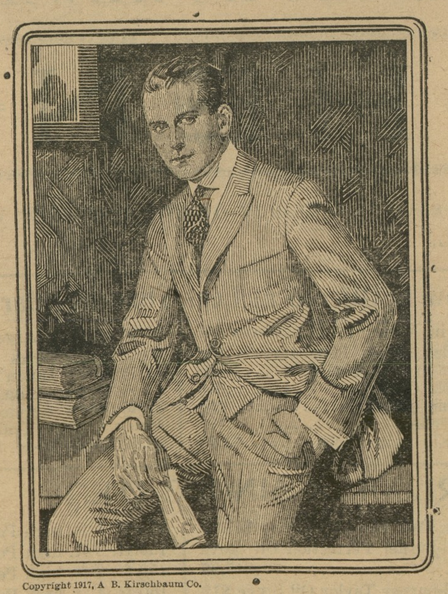

Copyright 1917, A. B. Kirschbaum Co.

*A good business man ought to appreciate a good business proposition*

HERE IS OURS:

WE'LL fit you in the best clothes that are made;

**ADLER-ROCHESTER CLOTHES**

Hart Schaffner & Marx.
We'll reduce your yearly clothes investment
We'll give you satisfaction or your money back.

ADLER-ROCHESTER-CLOTHES


©Maryland State Archives, msa_sc6000_19_1-0130