

To seal in the delicious Burley tobacco flavor. It's Toasted

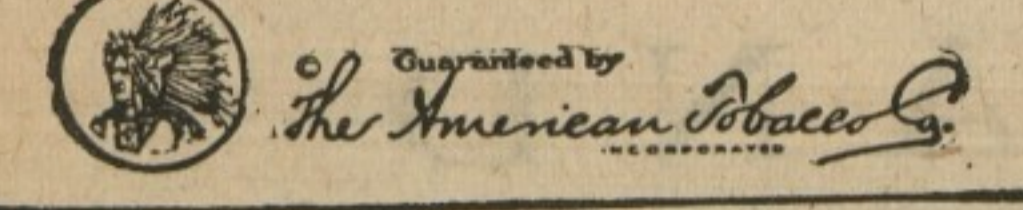

HIGH GRADE Fertilizers!

The Kinds That Drill Right

ORDER NOW! FALL FERTILIZER

Agents for High-Analysis Agricultural Lime. Agents for Agricultural Limes. Alfalfa, Timothy and Searles Clover Seed.

Massey & Kilbourne CHESTERTOWN, MD. Phone 188.

For town or country home

A Lawn Mower, the genuine Philadelphia or Other makes.

Screen Doors, Window Screens, Fly Wire, Oil Stove or Oven.

Garden Tools or other Spring and Summer needs.

YOU WILL FIND A FULL LINE AT

W. M. CULP'S (Successor to Lofland & Culp)

Chestertown, - Maryland

JOS. N. WHEATLEY & CO INSURANCE CHESTERTOWN, MD.

Indigestion

Many persons, otherwise vigorous and healthy, are bothered occasionally with indigestion. The effects of a disordered stomach on the system are dangerous, and prompt treatment of indigestion is important.

Theford's BLACK-DRAUGHT

for indigestion and stomach trouble of any kind. I have never found anything that touches the spot, like Black-Draught. I take it in broken doses after meals.

DAIRY

HANDY GATE FOR DEHORNING

Holder Rigged Up Leaving Sufficient Space for Animal's Head is Easily Constructed.

A lock gate for catching and holding cows while they are being dehorned and marked, is simple in construction.

First make a gateway in the lot fence, using not less than 4-inch material for the gateposts. Now nail a 6-inch board on each side of these posts, across the gate at the ground, and also two others across at the top of the posts. Close up half of the opening by nailing boards diagonally to the boards at top and bottom of the posts, about 4 inches in diameter and 12 feet long.

When ready to dehorn or mark a large strong animal, drive her toward the gate. Just as she passes her head by the pole, pull it over against her neck, and she is easily held. There is no danger of her doing damage with her horns, for she cannot move her head.—Popular Mechanics Magazine.

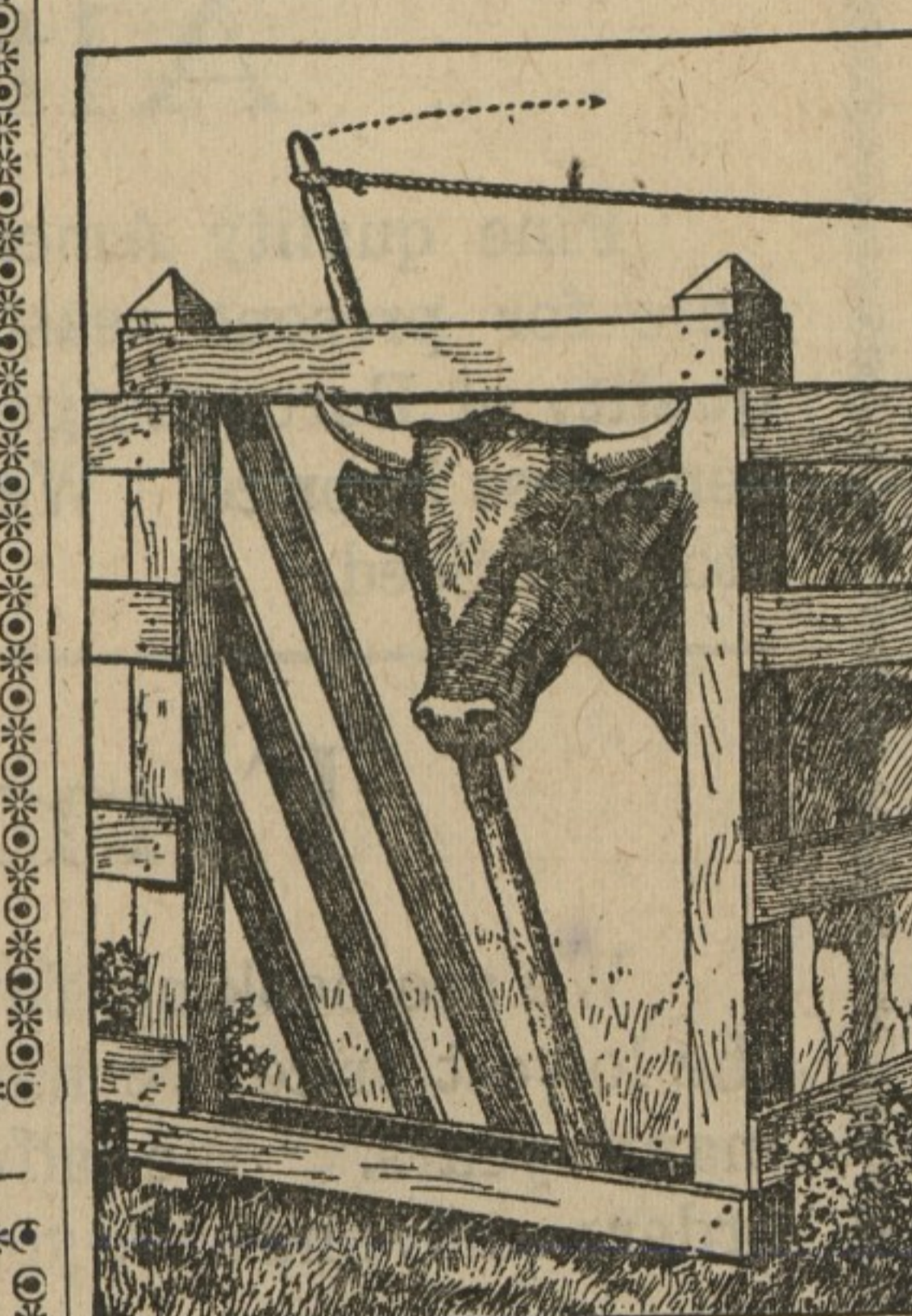

A Gate, Rigged Up So as to Leave Only an Opening Big Enough for the Animal's Head, is Useful When the Animal is to be Marked or Dehorned.

is no danger of her doing damage with her horns, for she cannot move her head.—Popular Mechanics Magazine.

AVERAGE WEIGHT OF CALVES

Figures Secured From Dairy Herds of University of Illinois—Factors That Influence.

A very well-bred Holstein bull calf weighing 112 pounds was recently dropped at the Kansas state agricultural college farm at Manhattan. Most of the dairy infants, however, weigh considerably less than this Kansas heavyweight.

In the dairy herds of the University of Illinois the average weights of the calves of the various breeds at birth have been as follows: Holstein male, 90 lbs.; female, 88 lbs.; Ayrshire male, 77.7; female, 74.4; Guernsey male, 70; female, 68.5; Jersey male, 62.4; female, 59.7 lbs.

It is a good practice to note and record the approximate weights of calves at birth, because this information is valuable in apportioning milk to the young animals. The 112-pound Kansas giant, for instance, could handle a feeding of milk that would put a Jersey calf of average weight in line for castor oil.

WATER FOR COWS IN WINTER

Good Plan on Very Cold Days to Heat It Just Enough to Take Disagreeable Chill Off.

The dry cow must have plenty of good water and on very cold days in winter it is a good plan to warm it just enough to take the chill off. When cows are forced to drink ice cold water in zero weather they will turn away from it before they have consumed enough to meet their requirements.

FOR WASHING MILK BOTTLES

Fill Receptacles With Water When Emptied to Prevent Albumen and Casein Hardening.

The milk bottle, if not washed as soon as emptied, should be filled with cold or lukewarm water till it is washed. The albumen and casein harden and stick fast when they dry as well as when heated.

CASTORIA

For Infants and Children In Use For Over 30 Years

Always bears the Signature of J. C. Ayer & Co. "ASTHMA SUFFERERS."

SEPTEMBER 5-6-7-8-9

DELAWARE STATE FAIR AT ELSMERE

Special Features Horse Show Every Day Milk Pageant Tuesday Cattle Parade Thursday Auto Races Friday

SPECIAL RAILROAD RATES

JOS. H. GOULD, Secretary

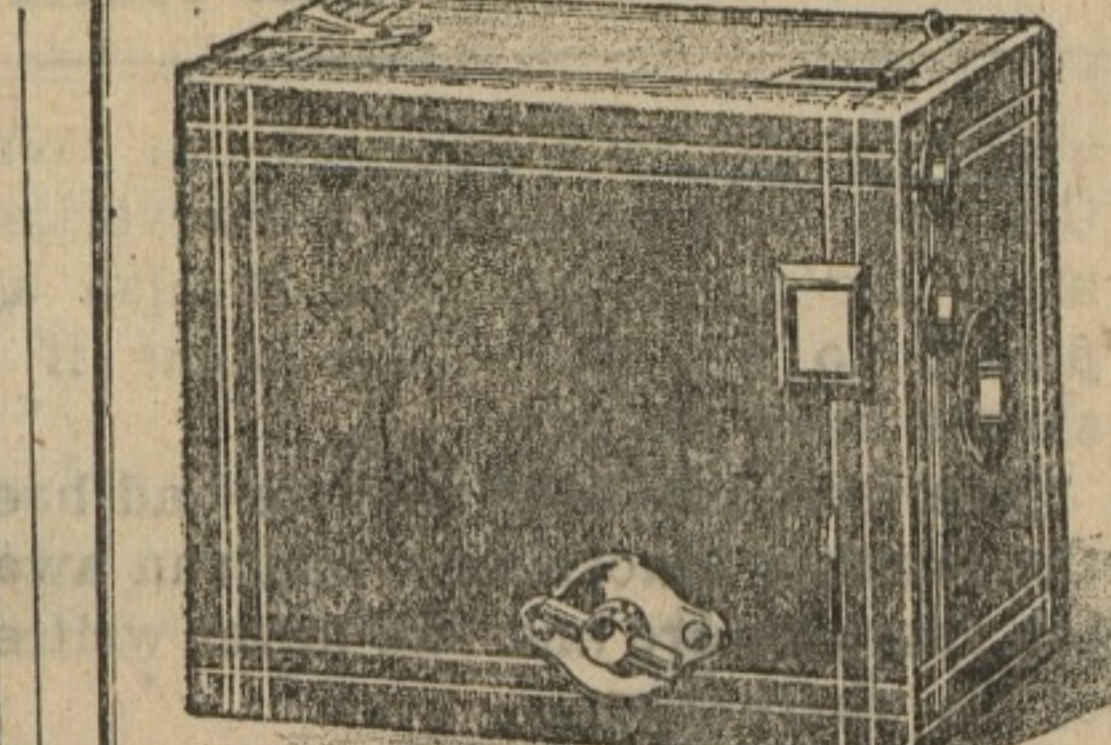

A BROWNIE FOR THE YOUNGSTER

Your play golf—he's too young. He plays baseball—you're too old. Photography is one pleasure that you can enjoy together.

The No. 0 Brownie pictured above would be just the thing for him. Expensive? This sturdy little picture-maker that gives a picture—a good picture too—1 1/2 x 2 1/2 inches is priced at \$2.00.

There are other Brownies—some of them fold and are autographic as well—at prices ranging to \$17.50. Autographic Kodaks from \$8.00 up.

J. S. KREGER Jeweler & Optician Chestertown, Md.

Your Liberty Bonds

WILL PAY CASH FOR SAME.

J. WATERS RUSSELL Chestertown, Md.

STANDARD WELDING CO. 906 908 Greenmount Ave. BALTIMORE, MD. WE WELD CYLINDERS CRANK CASES AND ALL BROKEN MACHINE PARTS

DR. M. E. PARSONS DENTIST

Office Kent House, Chestertown, Md. Out of town Mondays and Tuesdays. May 27-1st.



In office at CHESTERTOWN every MONDAY, WEDNESDAY and SATURDAY. Other days by appointment. JULIAN T. POWER, Optometrist, Phone 166R. Chestertown, Md.

Brown & Harper

Member of Chamber of Commerce Grain, Fruit and Produce Commission Merchants No. 224 S. Charles St., Baltimore Reference—Farmers & Merchants National Bank.

Annual School Budget

FOR SCHOOL YEAR 1921-1922

Submitted by the County Board of Education to the Board of County Commissioners as provided by law and according to the rules and regulations of the Maryland State Board of Education.

ESTIMATED REQUIREMENTS Amount from county \$1,626.08 Amount from state and other sources 40,096.52 Total requirements \$41,722.60

ITEMIZED REQUIREMENTS

Office Expenses \$300.00 Printing and advertising 100.00 Board members 270.00 Audit & legal services 50.00 Salary of superintendent 2,340.00 Travel exp. of supt. 400.00 Clerk 936.00 Attendance officer 1,080.00 Colored supervisor 750.00 do, expenses 150.00 Elementary teachers 59,310.00 Other exp. of supervisor 600.00 High school teachers 25,275.00 Elementary teachers, col. 10,363.50 Summer schools 400.00 Text books 2,000.00 Materials of instruction 800.00 Janitors' wages 4,635.00 Janitors' supplies 200.00 Fuel 5,000.00 Water, light and power 700.00 Repair of buildings and upkeep of grounds 1,000.00 Rent of school buildings 342.00 School libraries 50.00 Transportation of pupils 3,915.00 Insurance 449.50 Contributions & conting. 15.00 Other fixed charges 50.00 Interest on short-term loans 241.60 \$121,722.60

ESTIMATED RECEIPTS FROM ALL SOURCES OTHER THAN COUNTY LEVY.

STATE SCHOOL FUND Account school population and attendance \$22,586.52 High school aid 5,900.00 Text book fund 2,000.00 County superintendent 1,170.00 Attendance officer 540.00 Colored industrial fund 1,500.00 FROM OTHER SOURCES Licenses 300.00 Tuition fees from other co's 100.00 Balance left in treasury of school board 6,000.00 \$40,096.52

SALARY SCHEDULE OF COLORED TEACHERS

As Paid in 1920-1921

COLORED TEACHERS Grace I. Ford, Millington Sch'l. \$346.50 Mary E. Moore, Millington Sch'l. 252.00 Rachel C. Brown, Golt Sch'l. 283.50 Elizabeth Single, Sassaf's Sch'l. 252.00 Leanna S. Peaker, Olivet Hill School 346.50 Elizabeth Johnson, Chestertown School or Big Woods 346.50 Emily J. Christy, Riley-Union School 346.50 Eleanor L. Lynch, Still P'd Sch'l. 346.50 Madeline Anthony, Fountain School or Big Woods 346.50 Mamie L. Fitchett, Fountain School 346.50 Senora White, Morgue School 346.50 Mildred Jenkins, Mellotta Sch'l. 346.50 Marie D. Smith, Worton Pt. Sch'l. 346.50 Viola Butler, Buttertown Sch'l. 346.50 Charles D. Price, Coleman Sch'l. 252.00 Jennie E. Cotton, Coleman Sch'l. 346.50 Chestertown School Francis M. Jackson 535.50 Hattie H. Jones 346.50 Martha A. Tucker 441.00 Cecelia W. Ricketts 346.50 Irene Stricklin 346.50 Menely Grievous, Sharpstown School 346.50 Mollie M. Robinson, Edesville School 346.50 Christine L. Douglas, Fairlee or Mt. Pleasant School 283.50 Ruth Munson, Sandy Bottom School 346.50 Blanche A. Watkins, Georgetown Sch'l. 441.00 Georgia M. King, West Georgetown School 346.50 Sarah S. Johnson, Quaker Neck School 252.00 Josephine Dorsey, Broad Neck School 441.00 Clara J. Barrell, Johnsonstown School 346.50 Total of Colored Teachers' Salaries \$10,363.50

WHITE ELEMENTARY

Millington School Elizabeth Lusby \$630.00 Clara H. Bryan 945.00 Mattie G. Hazell 945.00 Lillian Brice, Massoy School 810.00 Lelia N. Ware 1,260.00 Anna P. Radnor 1,170.00 Mamie C. Donahoe 945.00 Margaret Ernest, Sassafraz School 945.00 Galena Elementary School Helen Stradley 945.00 Ethel Luthinger 945.00 Gladys Culley 900.00 Edna C. Ransom, Golt School 675.00 Blanche C. Huhn, Golt School 945.00 Lois B. Ashley, No. 19 School 945.00 Eva McCauley, Chestertown Sch'l. 855.00 Mary V. Crew, Loc. Grove Sch'l. 900.00 Kennedyville School A. J. Bolin 980.00 Blanche Scott 1,035.00 Bessie Jewell King 945.00 Margaret Stoops, Turner's Crk School 765.00 Mildred Melvin, Morgue or Melvin's School 630.00 Sophie Miller, Still P'd Sch'l. 1,215.00 Katherine Gilpin, Still P'd Sch'l. 945.00 Estelle M. King, Cherry Lane School 630.00 Josephine Walters, Flat'd Sch'l. 900.00 Martha Walls, Harris Sch'l. 630.00 Margaret Harris, Worton Point School 900.00 Hope W. Meeks, Worton Sch'l. 1,215.00 L. Nellie Pearce, Worton Sch'l. 1,215.00 Edna L. Kirby, Lynch School 900.00 Betterton Elementary School Florence M. Jewell 1,170.00 Jean C. Stokes 890.00 Grace Tull 1,170.00

Chestertown Elementary

Fannie E. Stuart 1,260.00 Marietta Loud 1,170.00 Myra Wheat 945.00 Edith Harley 1,170.00 Lena Thomas 1,170.00 Hannah Bell 1,170.00 Ella Robinson 1,170.00 Rose Dayer 1,170.00 Inez Russell 1,170.00 Mrs. J. C. Wood, E. Neck Sch'l. 630.00 Mrs. Minnie Kelley, Skinner's Neck School 675.00 Rock Hall Elementary School Mrs. J. M. Thompson 1,125.00 Mrs. Jessie Ashley 945.00 Isabel Jones 1,035.00 Louise Kendall 945.00 Anna C. Legg 1,035.00 Maude Middleton 675.00 Piney Neck School M. Eden Bryden 855.00 Marvel K. Ashley 810.00 Mildred Kendall 810.00 Lorraine Urte, Swan Creek School 765.00 Fairlee School Talmage Strong 355.00 Caroline Smyth 1,170.00 Margaret Elliott 630.00 Sarah A. Ruth, Lankford Sch'l. 675.00 Ruth V. Walls, Mellotta Sch'l. 630.00 Frances L. Copper, St. Paul Sch'l. 675.00 Mrs. S. S. Vansant, Cliffs Sch'l. 945.00 Edna Faulkner, Quaker Neck School 630.00 Jessie Wilkins, Broad N'k Sch'l. 765.00 Trusula C. Graham, Pomona Sch'l. 800.00 Total \$59,310.00

HIGH SCHOOL TEACHERS

Chestertown School Mary Greay \$1,800.00 Jeanette Gooding 1,250.00 Mary W. Carroll 1,350.00 Frances Howard 990.00 Nellie Walters 1,350.00 Mary J. Wright 990.00 Owen Blades 1,440.00 Rock Hall School W. A. P. Strang 1,800.00 Estelle J. Strang 1,350.00 Frances B. Morris 1,170.00 Albert E. Guth 990.00 Helen Douglas 900.00 Maude A. Fell 990.00 Betterton School Walter A. Hoffman 1,500.00 Esther L. Glosky 1,080.00 Emily Dickie 900.00 Owen Clark 900.00 R. S. A. Gladden 1,500.00 Lilly Ferguson 990.00 Owen Clark 540.00 Emily Dickie 1,800.00 Martha Pennington 1,215.00 Total High Sch'l Teachers \$25,275.00 Total Salary of all White Teachers \$92,980.00

NOTICE TO CREDITORS.

Notice is hereby given that the undersigned has obtained from the Orphans' Court for Kent County letters Testim'ary on the personal estate of

JAMES H. THOMAS, late of said county, deceased. All persons having claims against said deceased's estate are hereby warned to exhibit the same, with the proper vouchers therefor, to the undersigned on or before the 6th day of Feb., 1922, otherwise they may by law be excluded from all benefits of said deceased's personal estate. All persons indebted to this estate must settle at once. Given under my hand this 2nd day of August, 1921. MARY ELIZABETH THOMAS, a4-4t Executrix.

Bread Pudding

This dessert rises to new dignity when made with chocolate and

Borden's EAGLE BRAND Condensed Milk

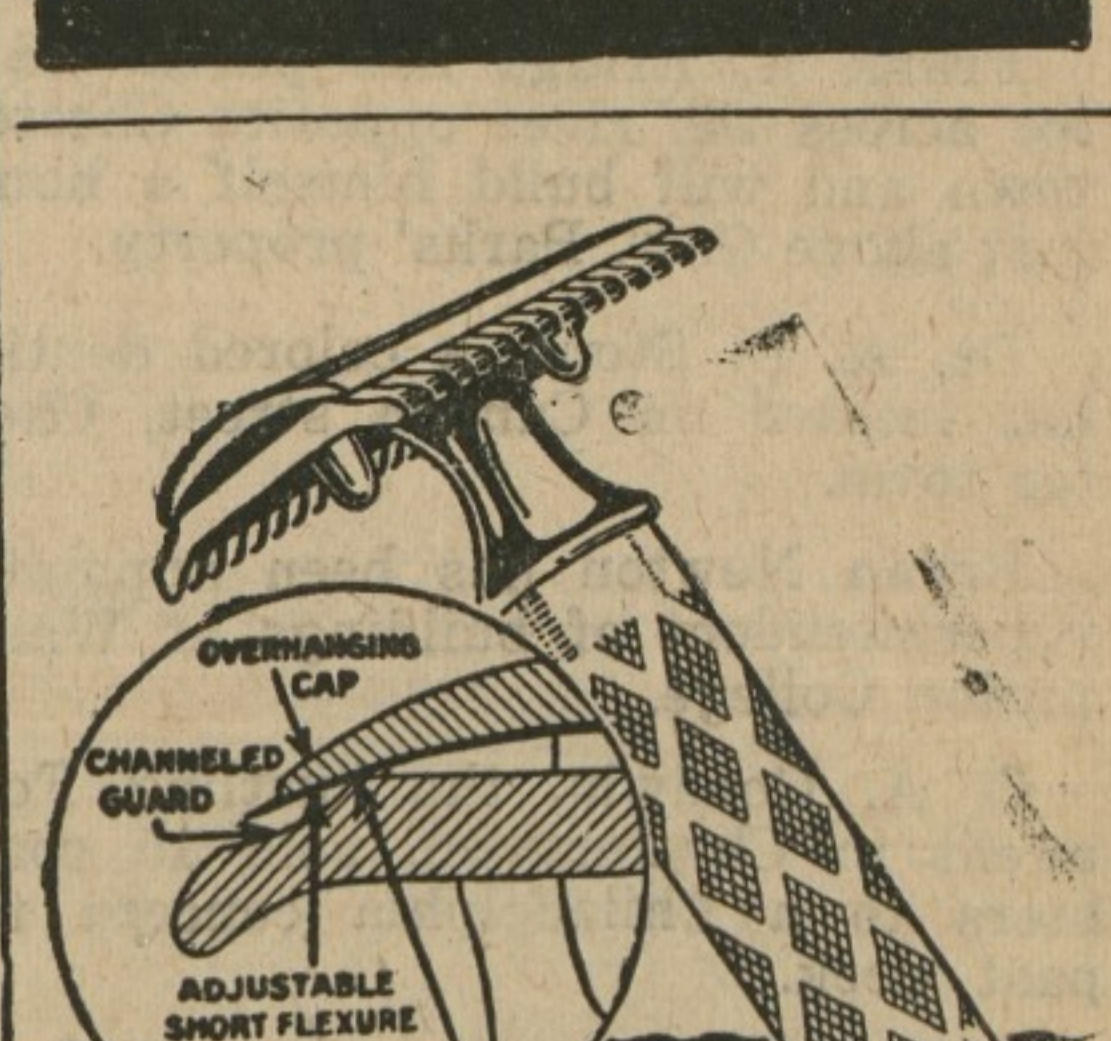

The New Improved Gillette

Come in and see the greatest advance in Safety Razors since the original Gillette was invented. A. L. Sterling

Stevens Bros.

Grain, Fruit and Produce Commission Merchants 226 So. Charles St. Corner Camden St. BALTIMORE, MD.

Under the personal supervision of R. Nelson Stevens, over thirty five years successful experience.

References—Merchants & Mechanics First National Bank. All Commercial Agencies.

KENT NEWS \$1.50 PER YEAR.

PREPARATORY SALE

We will shortly endeavor to put forth the most wonderful sale of the year—the Sale that everybody waits for and come to from far and near. Before putting forth this sale we have selected some extra good values at prices that will really open your eyes. Don't forget this Fall Sa'e of ours will start in 2 or 3 weeks. So be prepared as your money will go much further here than anywhere else in the county.

Some Bargains in House Furnishings at Special Reduced Prices

\$40 Simmons Double Bronze Bed, Mattress & Spring complete \$25.00 \$12 12x15 Japanese Rugs \$5.98 \$5 Double Set Porch Rockers \$3.50 \$20 Outdoor Mattress \$15.00 \$12 12x15 Japanese Rugs \$6.98 \$8 and \$10 Voile Dresses \$5.98 \$10 Cotton or Felt Mattress \$5.98 \$10 9x12 Woolen Fibre Rugs \$5.98 \$12 4-Passenger Lawn Swings \$5.98 \$10 3/4 or single Mattress \$5.00 60c Best Jap Matting by Roll .25c \$50 Kitchen Cabinet \$29.00 \$10 Guaranteed Double Spring \$5.98 75c Best Linen Window Shades .45c \$2.50 Spline Seat Dining Chairs \$1.50 \$35 Oak Buffet \$22.50 \$45 Excelsior Cook Stove \$25.00

Timothy Seed for fall. Purchased a lot of Timothy Seed, 99 50 purity

Booking orders for same at the low price of \$3.25 per bushel. Also booking orders for Clover and Alfalfa Seed for spring delivery. Now is the time to order.

Men's U. S. Short Boots, \$2.45 | 30x3 1/2 6,000 mile Tires, \$11.48 -- 30x3 1/2 Grey Tubes, \$1.85

Values That You Can't Help But Buy

Hill Muslin .15c 150 yard O. N. T. Spool Cotton .5c 98c Bungalow Aprons .65c Fruit of Loom Muslin .15 1/2c Nos. 10, 15, 20 O.N.T. Crochet Cot. 9c \$8 and \$10 Voile Dresses \$5.98 15c Unbleached Muslin .9c 25c 27-inch Fast Color Gingham 17 1/2c \$2.98 New Sleeveless Dresses \$1.48 50c 9-4 Unbleached Sheeting .39c 35c 32-inch Utility Gingham .28c \$2.98 Men's Slip on Pants \$1.98 65c 9-4 Bleached Sheeting .45c 25c 36-inch Percales .15c \$1.75 Men's Khaki Pants \$1.25 \$2.00 and \$2.50 Children's white Dresses .98c 25c 36-inch Long Cloth .15c \$1.40 Men's Heavy Blue Shirts .65c \$2.50 Men's Light Madras Shirts 98c \$2.50 Men's Elk Skin Shoes \$1.98 50c B.V.D. Style Shirt or Drawers 25c

Grocery Bargains Galore That Can't Be Beat

Best Loose Coffee .12 1/2c Small Pet Milk .5 1/2c Patapasco Flour, per bbl. \$3.25 Pout-A Can Corn Beef .12 1/2c Tall Pet Milk .10c Patapasco Middlings, 80-lb. sack \$1.95 Prince Albert Tobacco .12 1/2c 1 lb. Can Rufford's Baking Powd. 29c Middling in 100-lb. sack \$1.95 Tuxedo Tobacco .12 1/2c 1 lb. Can Davis Baking Powder .15c Best County Flour, sack \$1.36 Rufford Baking Powder .12 1/2c 15c Can Pink Salmon .9c Kleins Loose Cocoa, lb. \$1.14c Three-pound Can Tomatoes .12 1/2c 15c lb. pkge Cream Coin Starch .9c 10-qt. Galvanized Buckets .25c Best City Lard by Can .12 1/2c 15c Large pkge Macaroni .9c One Lot of Plov Shears of All Kinds and Styles, each .48c Shredded Wheat .12 1/2c 15c pkge Ivory Soap Flakes .9c

ABE COHEN SANDY BOTTOM DEPARTMENT STORE