

FRED. G. USILTON, WM. B. USILTON
TERMS—\$1.50 per year; 75 cents for six months; 50 cents for three months, in advance. Single copies 5 cents.

Kent News

SEPTEMBER 3, 1921

Dr. J. Hubert Wade, chairman of the Democratic State Central Committee, issued a call yesterday for a meeting of the State convention on Tuesday, September 20, at the Auditorium Theatre.

Primaries Next Friday

The Democratic Primaries will be held Friday, Sept. 10. There are contests for only three places, viz., Register of Wills, Treasurer and Sheriff. It is very important that all registered voters go to the polls and vote for the man who will best fill each of these offices.

THE RE-ORGANIZATION PLAN

Governor Ritchie, who is now in the center of the public stage not only as the harmonizer of party troubles, but also as the chief factor in the preparation of the plan to reorganize and readjust the whole governmental system of the State, presented the complete draft of all the proposed changes to the Sub-Committee of the reorganization Commission on Tuesday night.

YOU'LL TELL 'EM BO.

For the benefit of my 3000 patrons and the public in general I wish to announce that my business is not for sale. It pays to buy of the Hawleigh man on his pay after you are satisfied.

E. S. DAVIS, Kennedyville, Md.

MAIN BENEFIT TO VERY RICH

There are two classes of people who get relief in the way of income tax under the Fordney tax bill. The person with an income between \$2,500 and \$5,000, the exemption being increased from \$2,000 to \$2,500.

Mortgagee's Sale of HOUSE and LOT

Under and by virtue of the power of sale contained in a mortgage from George W. Hynson and Ida Hynson to Joseph R. Usilton dated the 9th day of October, 1909, and recorded in Liber J. T. D. No. 19, folios 543, etc., one of the Land Record Books for Kent County, Maryland, which said mortgage was on the 20th day of August, 1921, assigned to Wm. Frazier Russell, Jr., for the purpose of foreclosure the said Wm. Frazier Russell, Jr., as Assignee of said mortgage will offer at public sale to the highest bidder at the Court House Door, in Chestertown, Md., on

Saturday, September 24, 1921 AT 11 O'CLOCK, A. M.

All That Piece or Parcel of Ground and Premises

situate, lying and being in the 3rd Election District of Kent County, Md., on the road from Hanesville to Gale's Wharf bounded on the North by the land of Noah Phillips, on the East by the land of Alexander Phillips, on the south by said road and on the west by the land of Clara Freeman, and containing

TWO ACRES OF LAND

MORE OR LESS, and being the same property conveyed to the said George W. Hynson by Fanny Pearson and her husband by deed dated the 27th day of July, 1906, and recorded among the Land Records for Kent County, aforesaid in Liber J. T. D. No. 14 folio 56.

TERMS OF SALE.—One-third of the purchase money cash on day of sale, and the balance to be paid in two equal installments in six and twelve months from the day of sale, deferred payments to bear interest from day of sale, or all cash at the option of the purchaser. Possession to be given upon satisfaction of sale. The purchaser to pay the costs of title papers, including revenue stamps.

WM. FRAZIER RUSSELL, JR., Assignee. J. W. Frazier Russell, Auct.

WELDING

Having installed an Acetylene Welding outfit in my shop at Potomac with an experienced operator, I am prepared to do all kinds of welding, and you have any broken castings that you thought were useless bring them around and we will

T. R. STARR, Kennedyville, Md.

Public Sale of Personality

The undersigned, as executor of the late Thomas E. White, will sell on Travilla Farm, one half mile from Morgantown, on the road from Chestertown to Millington, on

Monday, September 12, 1921 at 10.30 a. m.

the following personal property:

- 4 GOOD WORK HORSES
12 Head of Cattle

Nine High Grade Holstein and 3 Guernseys, 6 of these cows have calves by their side and 2 will soon be fresh.

FARMING IMPLEMENTS

including 1 new Ontario drill, 1 new dearbarn pole, one wagon, wagon springs, tomato rigging, 1 ned Idea manure spreader, 20 ft. ladder, plows, harrow, cultivators, 1 Oliver riding plow, wagon, plow and dearbarn harness, bridles, collars, forks, hoes, knives, 1, 2, 3 and 4-horse trees, about 5 tons timothy hay, 5 H. P. Hercules grinder, 1 Ford automobile and accessories, 1 carriage, half barrel of vinegar, 3 milk cans, 3 buckets.

Also Household and Kitchen Furniture including parlor furniture, diningroom table chairs, rocker, bed and bedding, feather bed and pillows, mattress, Majestic range, double heater, coal stove, pictures and other articles too numerous to mention.

Half interest in 50 acres of corn.

TERMS—All sums of \$10 and under, cash; over that amount a credit of 12 months will be given on note with approved security.

WM. G. SMYTH, S. Scott Beck, Attorney, H. Stockton Startt, Auct.

HOME CANNING OUTFITS

Make Money at Home EVERYTHING KEEPS Can Corn, Beans, Tomatoes, Peppers, Meats, etc. in Sanitary Cans. NO SOLDER, NO ACID Can the Sanitary Way—with Fidelity Can Sealers.

We supply Sanitary Cans in any quantities. This machine seals and opens cans, so they can be used over and over. Book of instructions free with each sealer—free.

Territory open for live agents.

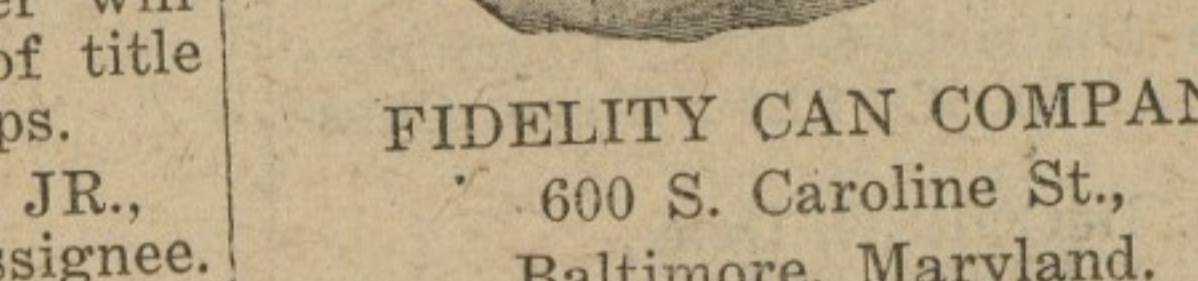

FIDELITY CAN COMPANY 600 S. Caroline St., Baltimore, Maryland.

DR. M. E. PARSONS

DENTIST Office Kent House, Chestertown, Md. Out of town Mondays and Tuesdays. May 27-1yr.

PUBLIC SALE OF VALUABLE Personality

The undersigned, intending to quit farming and remove from Kent, will sell without reserve on the Bedford Hotel place near Cliff City, on

At 10.30 A. M., the following:

- 6 Horses, 1 Colt
7 Cows, 1 Heifer

ONE HOLSTEIN BULL. 1 GUERNSEY YEARLING BULL. SIAMKETTIANI PVVJ

Two farm wagons, 1 new Idea manure spreader, sulky cultivators, 2 sulky plows, Oliver and Emerson; 1 gang plow, 1 1-horse plow, 2 40 in. disc harrow, 2 drag harrows, 50 and 60 teeth; several hand cultivators, 1 slide drag, 1 5 ft. cut mower, 1 corn cutter, 4 corn sleds, 1 meat hog-head, several white cedar barrels, hoes, shovels, spades, forks, scythes, chains, mail, wedges, plow, wagon, carriage, harness, collars, bridles, etc., chain and rope gears, 1, 2, 3 and 4-horse trees, and other articles too good for mention on a well equipped farm.

TERMS—Sums of \$10 and under, cash; over that amount credit of 12 months will be given on note of approved security.

WM. B. PLUMMER, H. S. Startt, Auct.

That Car You Want

But haven't had the necessary cash to buy is ready for you now at the CITY MOTOR CAR COMPANY'S salesrooms for

\$200 CASH

The balance payable in eight to twelve months on easy terms. We finance our own deals on a straight 6 per cent basis AND THERE ARE NO EXTRA CHARGES. Don't fail to avail yourself of these extraordinary bargains.

- 1920 COMET TOURING
1920 DIXIE TOURING
1920 DIXIE ROADSTERS
1920 DIXIE SEDAN

Cord Tires and wire wheels.

- 1917 OVERLAND TOURING
1917 CHANDLER TOURING

Two brand-new Comet Trucks—ton and a half—very cheap to quick buyer.

Here is an opportunity to get something worth while at a reasonable price.

City Motor Car Co., Inc.

1220 W. Mount Royal Ave., BALTIMORE, MD.

NOTICE TO CREDITORS.

Notice is hereby given that the undersigned has obtained from the Orphans' Court for Kent County letters Testamentary on the personal estate of

N. COMEGYS, late of said county, deceased.

All persons having claims against said deceased's estate are hereby warned to exhibit the same, with the proper vouchers thereof, to the undersigned on or before the 3rd day of March, 1922, otherwise they may by law be excluded from all benefit of said deceased's personal estate.

All persons indebted to this estate must settle at once.

Given under my hand this 30th day of August, 1921.

CHARLES E. COMEGYS, Executor.

INSURANCE

LOWEST CURRENT RATES BEST COMPANIES JAMES G. BECK, Chestertown, Md.

INSURANCE

LOWEST CURRENT RATES BEST COMPANIES JAMES G. BECK, Chestertown, Md.

INSURANCE

LOWEST CURRENT RATES BEST COMPANIES JAMES G. BECK, Chestertown, Md.

INSURANCE

LOWEST CURRENT RATES BEST COMPANIES JAMES G. BECK, Chestertown, Md.

INSURANCE

LOWEST CURRENT RATES BEST COMPANIES JAMES G. BECK, Chestertown, Md.

INSURANCE

LOWEST CURRENT RATES BEST COMPANIES JAMES G. BECK, Chestertown, Md.

INSURANCE

LOWEST CURRENT RATES BEST COMPANIES JAMES G. BECK, Chestertown, Md.

INSURANCE

LOWEST CURRENT RATES BEST COMPANIES JAMES G. BECK, Chestertown, Md.

INSURANCE

LOWEST CURRENT RATES BEST COMPANIES JAMES G. BECK, Chestertown, Md.

INSURANCE

LOWEST CURRENT RATES BEST COMPANIES JAMES G. BECK, Chestertown, Md.

INSURANCE

LOWEST CURRENT RATES BEST COMPANIES JAMES G. BECK, Chestertown, Md.

INSURANCE

LOWEST CURRENT RATES BEST COMPANIES JAMES G. BECK, Chestertown, Md.

INSURANCE

LOWEST CURRENT RATES BEST COMPANIES JAMES G. BECK, Chestertown, Md.

INSURANCE

LOWEST CURRENT RATES BEST COMPANIES JAMES G. BECK, Chestertown, Md.

INSURANCE

LOWEST CURRENT RATES BEST COMPANIES JAMES G. BECK, Chestertown, Md.

INSURANCE

LOWEST CURRENT RATES BEST COMPANIES JAMES G. BECK, Chestertown, Md.

INSURANCE

LOWEST CURRENT RATES BEST COMPANIES JAMES G. BECK, Chestertown, Md.

INSURANCE

LOWEST CURRENT RATES BEST COMPANIES JAMES G. BECK, Chestertown, Md.

INSURANCE

LOWEST CURRENT RATES BEST COMPANIES JAMES G. BECK, Chestertown, Md.

INSURANCE

LOWEST CURRENT RATES BEST COMPANIES JAMES G. BECK, Chestertown, Md.

Public Sale of Personality

Intending to move on a smaller farm the undersigned will sell on the Semual Vannort farm, 3 miles from Mellitts, on

Monday, September 5th, 1921 At 10.30 A. M., the following:

- 6 Horses, 1 Colt
7 Cows, 1 Heifer

ONE HOLSTEIN BULL. 1 GUERNSEY YEARLING BULL. SIAMKETTIANI PVVJ

Two farm wagons, 1 new Idea manure spreader, sulky cultivators, 2 sulky plows, Oliver and Emerson; 1 gang plow, 1 1-horse plow, 2 40 in. disc harrow, 2 drag harrows, 50 and 60 teeth; several hand cultivators, 1 slide drag, 1 5 ft. cut mower, 1 corn cutter, 4 corn sleds, 1 meat hog-head, several white cedar barrels, hoes, shovels, spades, forks, scythes, chains, mail, wedges, plow, wagon, carriage, harness, collars, bridles, etc., chain and rope gears, 1, 2, 3 and 4-horse trees, and other articles too good for mention on a well equipped farm.

TERMS—Sums of \$10 and under, cash; over that amount credit of 12 months will be given on note of approved security.

WM. B. PLUMMER, H. S. Startt, Auct.

Public Sale of a FARM

The undersigned as executor of the late Thomas E. White will sell in front of Eddy's Hotel, in Millington, Maryland, on

Tuesday, September 13, 1921 AT TWO P. M.

All That Farm

located in the First district of Kent County, Md., to the east of road to Peacock's Corner on the road leading from Peacock's Corner to No. 10 school house and the farm belonging to Emma C. Wright and others formerly known as McWhorter farm and containing

172 ACRES

2 ROADS AND 21 PERCHES This land is light loam in good state of cultivation. The buildings are fair. Landlord's half of corn and tomatoes to be reserved.

TERMS—One-third cash, balance in one and two years or all cash at option of purchaser.

WM. G. SMYTH, S. S. Beck, Attorney.

NOTICE TO CREDITORS.

Notice is hereby given that the undersigned has obtained from the Orphans' Court for Kent County letters Administration on the personal estate of

GEORGE W. MANN, late of said county, deceased.

All persons having claims against said deceased's estate are hereby warned to exhibit the same, with the proper vouchers thereof, to the undersigned on or before the 3rd day of March, 1922, otherwise they may by law be excluded from all benefit of said deceased's personal estate.

All persons indebted to this estate must settle at once.

Given under my hand this 30th day of August, 1921.

E. CORDRAY LOUD, Admr.

JOS. N. WHEATLEY & CO

INSURANCE CHESTERTOWN, MD.

INSURANCE

LOWEST CURRENT RATES BEST COMPANIES JAMES G. BECK, Chestertown, Md.

INSURANCE

LOWEST CURRENT RATES BEST COMPANIES JAMES G. BECK, Chestertown, Md.

INSURANCE

LOWEST CURRENT RATES BEST COMPANIES JAMES G. BECK, Chestertown, Md.

INSURANCE

LOWEST CURRENT RATES BEST COMPANIES JAMES G. BECK, Chestertown, Md.

INSURANCE

LOWEST CURRENT RATES BEST COMPANIES JAMES G. BECK, Chestertown, Md.

INSURANCE

LOWEST CURRENT RATES BEST COMPANIES JAMES G. BECK, Chestertown, Md.

INSURANCE

LOWEST CURRENT RATES BEST COMPANIES JAMES G. BECK, Chestertown, Md.

INSURANCE

LOWEST CURRENT RATES BEST COMPANIES JAMES G. BECK, Chestertown, Md.

INSURANCE

LOWEST CURRENT RATES BEST COMPANIES JAMES G. BECK, Chestertown, Md.

INSURANCE

LOWEST CURRENT RATES BEST COMPANIES JAMES G. BECK, Chestertown, Md.

INSURANCE

LOWEST CURRENT RATES BEST COMPANIES JAMES G. BECK, Chestertown, Md.

INSURANCE

LOWEST CURRENT RATES BEST COMPANIES JAMES G. BECK, Chestertown, Md.

INSURANCE

LOWEST CURRENT RATES BEST COMPANIES JAMES G. BECK, Chestertown, Md.

INSURANCE

LOWEST CURRENT RATES BEST COMPANIES JAMES G. BECK, Chestertown, Md.

INSURANCE

LOWEST CURRENT RATES BEST COMPANIES JAMES G. BECK, Chestertown, Md.

INSURANCE

LOWEST CURRENT RATES BEST COMPANIES JAMES G. BECK, Chestertown, Md.

INSURANCE

LOWEST CURRENT RATES BEST COMPANIES JAMES G. BECK, Chestertown, Md.

INSURANCE

LOWEST CURRENT RATES BEST COMPANIES JAMES G. BECK, Chestertown, Md.

Mortgagee's Sale of A FINE FARM

Situated, Lying and Being in Kent County, Maryland.

The undersigned, Hope H. Barroll, Attorney for the purpose of collecting a certain mortgage given by George F. Welch and Rena Welch, his wife, Mortgagees, bearing date the 6th day of January, 1920, unto John P. Crossley, who has since departed this life and whose executrix, Mary E. Crossley, assigned said Mortgage for the purpose of collection unto Hope H. Barroll, Attorney, as will appear by reference to the said Mortgage duly executed, acknowledged recorded in Liber A. P. R. No. 6, folios 168, etc., a Land Record Book for Kent County, Maryland, as on reference to same will more fully and at large appear, will offer for sale on

Tuesday, September 6, 1921

at the Court House Door, in Chestertown, Md., between the hours of 11 o'clock A. M. and 12 o'clock noon, all that certain farm situated, lying and being in Quaker Neck, in said Kent County, bounded on the east by the public road leading from Bakerville or Pomona to Brice's Mill, on the west by Lankford Bay, on the east by lands formerly belonging to Jas. H. Baker. The farm contains

154 ACRES OF LAND

more or less, including the lot of woodland as described in a certain deed for the wife from John P. Crossley and wife to George F. Welch, duly executed, acknowledged and recorded among the Land Records for Kent County, aforesaid.

This is one of the most desirable small farms in Kent County, it lies a short distance from Chestertown. The land is a medium loam with red clay sub-soil and excellently adapted to the growth of all grains, fruits, grass and beautifully situated on Lankford Bay. This farm is in a high state of cultivation. The buildings are ample, commodious and the property is of such size and location that farms like it are seldom on the market.

TERMS OF SALE.—The purchaser will be entitled to possession of the farm January 1st, 1922. The taxes will be paid out of the purchase money. All title papers, United States Revenue Stamps to be paid by the purchaser. \$1500 of the purchase money to be paid in cash on the day of sale and the residue in one and two years from the day of sale. All unpaid purchase money to bear interest from the day of sale.

HOPE H. BARROLL, Attorney for Collection and Trustee. John T. Jester, Auctioneer.

I agree to the sale of the above farm and I hope that it will bring the highest dollar. The sale is made with my approval and my consent.

GEORGE F. WELCH.

EXCURSION \$3.50 ROUND TRIP

Wear Tax 8% add'l

ATLANTIC CITY FRIDAY, SEPT. 9

Special Through Train Leaves Chestertown (Standard Time) 4 45 A. M. Returning, leaves Atlantic City (Standard Time) 5 30 P. M.

Pennsylvania System

The

Turning Tide For

Early Fall Suits, Hats, Shoes Furnishings

New Fall Prices

All of them at least one-third less than last year. Men's Suits, \$20 to 50. Young Men's, \$25 to \$60. Men's Hats, \$3 to \$10. Men's Shoes, \$5 to \$12. Shirts and Ties. Sox and Underwear. Standard Makes, Staple Styles. Latest Models and all at Moderate Prices.

Bargain Basement

Special Values in Men's Suits, 15; Khaki Trousers, \$1.15 and \$1.50; Work Shirts, 65c and \$1; Men's Overalls, 79c and \$1.00; Fall Work and Wear Clothes for Men.

MOLLIN'S HOME STORE

6th & Market WILMINGTON

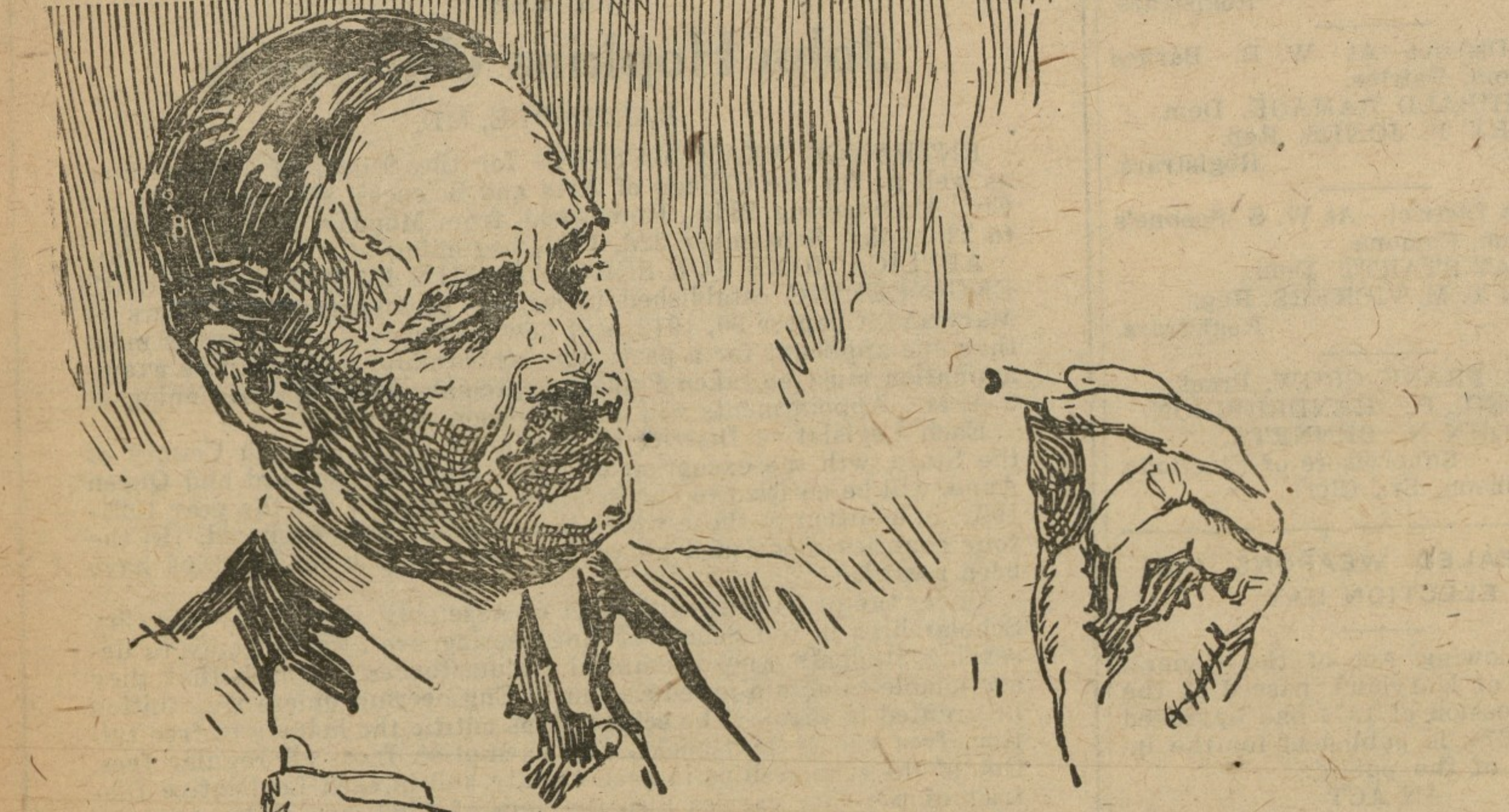

Camels are made for Men who Think for Themselves

Such folks know real quality—and DEMAND it. They prefer Camels because Camels give them the smoothest, mellowest smoke they can buy—because they love the mild, rich flavor of choicest tobaccos, perfectly blended—and because Camels leave NO CIGARETTY AFTERTASTE.

Like every man who does his own thinking, you want fine tobacco in your cigarettes. You'll find it in Camels.

And, mind you, no flashy package just for show. No extra wrappers! No costly frills! These things don't improve the smoke any more than premiums or coupons.

But QUALITY! Listen! That's CAMELS!



Camel

R. J. REYNOLDS Tobacco Co. Winston-Salem, N. C.

T. H. M. BRAMBLE General Merchandise Fairlee, Md.

SPECIALS FOR THIS WEEK DRY GOODS

- Hill Muslin, yd. 16c
Lonsdale Cambrics, yd. 20c
Apron Gingham, yd. 14c
Heavy Unbleached Muslin, yd. 9c
Men's B. V. D. Underwear, each. 50c
Men's Hose, pair. 10c
Ladies' Hose, pair. 10c
Men's Unionalls, suit. \$1.75
Men's Heavy Overalls. 1.00
Men's Heavy Jumpers. 1.25
Sweet-Orr Khaki Pants, pair. 2.00
9x12 Deltex Rugs, each. \$12.50
9x12 Congoleum Rugs, each. 12.00
9x12 Matting Rugs, each. 3.75
Matting, yd. 25c
3-Burner New Taylor Oil Stoves