

100 POUNDS PURE MEDICINE **RAWLEIGH'S ALL-MEDICINE MIXTURES** **80 LBS. FILLER** **20 LBS. MEDICINE**

What Do You Get When You Buy Stock Tonic

Ordinary stock tonics contain so much filler (bran and middlings) that they are weak, ineffective and expensive at any price.

You cannot afford to use such inferior products. When you pay for MEDICINE, that's what you want. If you need an all around reliable, genuine 100% medicine for horses, cattle or sheep, order—

Rawleigh's All-Medicine Stock Mixture

Rawleigh's is pure all medicine—full strength—less needed per dose—lasts longer—acts quicker—costs less.

Rawleigh's ALL-Medicine Hog Mixture made especially for hogs—stimulates the appetite— aids complete digestion—promotes rapid growth and shortens "finishing" period.

I will soon call on my customers with a full line of the famous Rawleigh's Good Health Products, including:

Stock and	Extracts	Perfumes
Poultry Preparations	Spices	Soaps
Dip & Disinfectant	Medicines	Toilet Aids, etc.

For immediate shipment by parcel post write or phone

EDGAR S. DAVIS
PHONE Still Pond 61-F2 Kennedyville, Md

Borden's UNSWEETENED EVAPORATED MILK

When recipe calls for cream

With the cream left in!

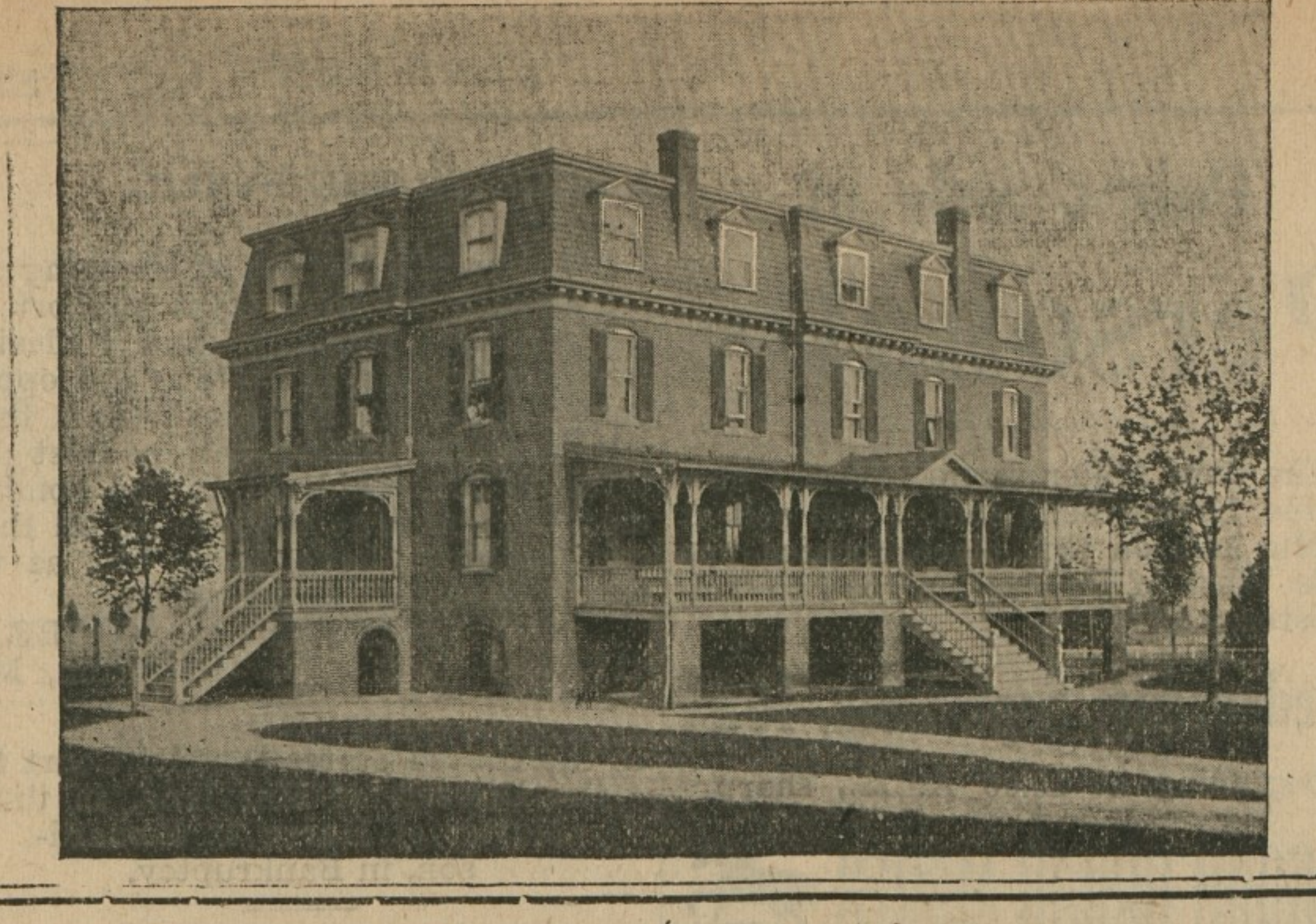

WASHINGTON COLLEGE WILL OPEN FOR THE FALL TERM SEPT. 19, 1921.

Will Add a Business Course to the Schedule.

THE WOMEN'S DORMITORY RE-OPENED

Co-education has become the accepted method of college education. The few colleges that still accept men only are already an anachronism, and the purely women's colleges merely demonstrate female conservatism. The newer colleges are almost without exception co-educational, and the famous old institutions like Harvard and Columbia have in most cases colleges for women associated with them. Even the conservative University of Virginia has at last opened its doors to women. This is as it should be. Men and women must live in the world together; and any education gained in artificial surroundings with one sex excluded will necessarily be untrue to life, and will surely play its possessive false.

There is an impression that Washington College ran against the tide and excluded women just when other colleges were becoming co-educational. This is not quite true. Previous to 1910 Washington College conducted a Normal Department, the students of which were mostly women. There was a women's dormitory accommodating about forty students. In 1910 the Normal Department was discontinued, and the women's dormitory was closed. Since then there have always been women students in the college, but there has been no dormitory for them. The college has never ceased to be co-educational. It has only ceased to provide for the housing of women students.

Fortunately, conditions are now such that the women's dormitory can now be reopened. Among girls the proportion of high school graduates who attend college is annually increasing. That fact creates sufficient demand for college facilities to justify Washington College in meeting the demand. Moreover, the new commercial department here offers an opportunity for girls to get a commercial training under much better conditions than they have been able to find in the past, and undoubtedly a large number of young women will come here rather than go to a city for their commercial work. These two conditions will guarantee Washington College a large attendance of women in the near future. The dormitory for women will be reopened this year. The building has fallen into bad order during several

TO DISABLED SOLDIERS.

The Veterans Bureau created by the passage of the Sweet bill, approved August 9th, 1921, consolidates the activities of the former War Risk Bureau, Federal Board for Vocational Training and the U. S. Public Health and the Government to handle all claims of disabled veterans with no delay and the elimination of all unnecessary red tape.

The squad will visit Kent county on the 28th and 29th of this month and American Legion Post, Eastern Shore Inn, Chestertown, from 9 a. m. to 5 p. m., each day. The squad will arrive in Chestertown on the evening of the 27th, Tuesday, in time for a public meeting at the Legion Headquarters, Eastern Shore Inn, at 8 o'clock. A large attendance is expected as the purpose and object of the visit will be fully explained by several speakers well versed in the work. This squad looks for the hearty co-operation of everyone in Kent county, all civic and military organizations to dig up and unearth every disabled veteran whose war claims or rights have not been presented or have not been properly handled.

Send names of disabled soldiers to J. Thomas Kibler, Post Commander, American Legion, Chestertown, Md., and immediate action will be taken by the squad at the time of its visit. In the matter of lapsed or cancelled Government Insurance see the insurance expert with the squad and he will tell you how easy it is under new regulations to have your insurance restored and why it is your duty to yourself and dependents to keep this insurance alive.

Mr. Louis M. Kines, publicity manager, visited Chestertown the early part of the week and left nothing undone in the way of public notice, to bring the claims of disabled soldiers to the attention of everyone in the county.

LUCKY STRIKE CIGARETTE

Of course you know the reason why millions of men like Lucky Strike Cigarette

—because it's toasted which seals in the real Burley taste

The American Tobacco Co.

When they Call it an "Orphan"

An orphan in automobile talk is a car that is bought from some person not able or disposed to guarantee service and satisfaction to the owner.

The term recognizes the specific value that a good dealer gives to any car he sells.

We recommend the Willys-Knight.

No car we sell ever becomes an "orphan".

Overland Willys - Knight
J. H. CLENDANIEL, Jr.
Phone 263 205 Cross St., Chestertown, Md

For town or country home

A Lawn Mower, the genuine Philadelphia or Other makes.

Screen Doors, Window Screens, Fly Wire, Oil Stove or Oven.

Garden Tools or other Spring and Summer needs.

YOU WILL FIND A FULL LINE AT

W. M. CULP'S
(Successor to Loftand & Culp)
Chestertown, - Maryland

Toulson's Pharmacy
—SERVICE—

For PROMPT, POLITE and EFFICIENT SERVICE, always think of TOULSON'S PHARMACY.

Whether your orders are telephoned, mailed, or brought in person, they always receive the same attention.

Below is a copy of one of numerous letters received commenting on our SERVICE rendered.

Dear Mr. Toulson:

I thank you for promptness, in filling my small order, and an enclosing check on my bank in Baltimore for same.

I wish everyone thought of the Toulson Drug Store as I do.

You always get what you ask for, and SERVICE with it.

(Signed) H. H. KIMBALL.

The above order was received Aug. 4, 1921, at 11.55 a. m. and was in the postoffice at 12.15 p. m. Mr. Kimball received goods the same afternoon due to the promptness given all orders received.

When you think of SERVICE, always think of TOULSON'S.

Toulson's Pharmacy
Toulson Building, Chestertown, Md.

Economic Fire Insurance in the
Mutual Fire Insurance Co.
Of Kent County, Maryland

As a savings institution for an insurance company its record is a unique one.

During the last seven years, it has returned to its policy holders whose policies have been terminated the sum of \$43,521.00; during the same time has increased its assets \$20,000.00; and during the same time has increased its reserve \$6,950; paid on fire loss \$34,672.00; increased its premium note \$58,000.00; increased its surance \$378,000.00.

Directors:—E. S. Valliant, James P. Brown, Church Hill; R. G. Nicholson, J. D. Bacchus, P. G. Wilmer, F. G. Usilton, T. W. Eliason, Jr., Allan A. Harris, Eben F. Perkins, Edward W. Emory, Chestertown; C. H. Price, Betterton; Wm. A. Hyland, Galena.

Applications for insurance may be made to
F. E. Thomas, Stevensville; E. S. Valliant, Church Hill; E. C. Bowers, Lynch, Md.; Joseph Downey, Rock Hall; R. Wesley Moffett, Millington; Charles H. Jefferson, Chestertown; Frank H. Ruth, Galena; G. W. Owens, Betterton; Allan S. Walls, Suddlersville; Howard Turner, Betterton; FRED. G. USILTON, President.

EBEN F. PERKINS, Sec-Treas.
Chestertown, Md.

ONE AND ONE-QUARTER ACRES, on Sassafras River, 5 room frame dwelling—porch, good drinking water, shade, stable. Rich Soil, only \$1,000.

J. WATERS RUSSELL
Chestertown, Md.

OYSTERS OYSTERS

I am located on Electric Light Wharf, Chestertown, and am prepared to serve oysters wholesale or retail. Seals on Tuesdays, Thursdays and Saturday or upon notice.

Festivals specially served.

BEDFORD TITTER,
33 Phone 153 Chestertown, Md. s244t.

Children Cry FOR FLETCHER'S CASTORIA

Prepare for Winter

Have your Stoves and Furnaces Repaired now before cold weather comes and everybody is clamoring for repair men. We have one of the best repair men in the county and can give you prompt service.

THE GRAHAM & THOMAS HARDWARE COMPANY,
Parks Building Chestertown, Md.

NOTICE TO CREDITORS.

Notice is hereby given that the undersigned has obtained from the Orphans' Court for Kent County letters Testamentary on the personal estate of

CLARA V. LAMBERT
late of said county, deceased.

All persons having claims against said deceased's estate are hereby warned to exhibit the same, with the proper vouchers thereof, to the undersigned on or before the 24th day of March, 1922, otherwise they may by law be excluded from all benefit of said deceased's personal estate.

All persons indebted to this estate must settle at once.

Given under our hands this 21st day of September, 1921.

WM. H. LAMBERT,
MARY G. VANDEGRIFT.

SCHOLARSHIP EXAMINATIONS

Notice is hereby given that on Saturday, Sept. 24, 1921, examinations will be given in the High School Building, Chestertown, beginning 9 a. m., for scholarships in the following schools:

St. Mary's Seminary, for females only. This provides education and board, free of all costs.

Charlotte Hall School, for males only. Charge fees amounting to about \$60.

Blue Ridge College, for males only. Worth about \$80 on total expense of \$250.

s10-3t EDWARD J. CLARKE, Supt.

WELCOME! WELCOME!

Shaler Redmile & Co
Manufacturers and Dealers

WE HAVE ON HAND

Red Clover Seed

Alyske Seed

Timothy Seed

Red Top Seed

Shaler Redmile & Co
KENNEDYVILLE, MD.

WHEAT

We pay the highest market price by rail or water.

COAL

Buy it now, why wait and worry?

C. W. KIBLER & SONS
Phone 149. CHESTERTOWN, MD.

Quality Quantity Service

Coal Under Cover

Palmer's Lump Lime
IN BARRELS

Headquarters for **Cements**

Baled Hay

Agricultural Lime
By Rail or Water
Your Orders Solicited

J. D. BACCHUS
Phone 22 CHESTERTOWN, MD.

Toulson's Pharmacy
Toulson Building, Chestertown, Md.

Economic Fire Insurance in the
Mutual Fire Insurance Co.
Of Kent County, Maryland

As a savings institution for an insurance company its record is a unique one.

During the last seven years, it has returned to its policy holders whose policies have been terminated the sum of \$43,521.00; during the same time has increased its assets \$20,000.00; and during the same time has increased its reserve \$6,950; paid on fire loss \$34,672.00; increased its premium note \$58,000.00; increased its surance \$378,000.00.

Directors:—E. S. Valliant, James P. Brown, Church Hill; R. G. Nicholson, J. D. Bacchus, P. G. Wilmer, F. G. Usilton, T. W. Eliason, Jr., Allan A. Harris, Eben F. Perkins, Edward W. Emory, Chestertown; C. H. Price, Betterton; Wm. A. Hyland, Galena.

Applications for insurance may be made to
F. E. Thomas, Stevensville; E. S. Valliant, Church Hill; E. C. Bowers, Lynch, Md.; Joseph Downey, Rock Hall; R. Wesley Moffett, Millington; Charles H. Jefferson, Chestertown; Frank H. Ruth, Galena; G. W. Owens, Betterton; Allan S. Walls, Suddlersville; Howard Turner, Betterton; FRED. G. USILTON, President.

EBEN F. PERKINS, Sec-Treas.
Chestertown, Md.

SHOE REPAIRING.

My Shoe Shop is open for all kinds of Shoe Repairing. Call and see me. Moderate prices.

C. MULLIN,
413 353 High St., Chestertown, Md.

Feel how smooth this paint is

No wonder Certain-teed paint is so smooth—it is made of the finest grade materials ground exceedingly fine and mixed thoroughly and evenly by machines which make no mistakes. And how it does spread! No ordinary paint equals it. The brush glides over the surface, leaving a velvety coating of paint that completely hides the surface and keeps it hidden.

You'd expect such high grade paint as Certain-teed to cost more, but it actually costs less. The Certain-teed people certainly know how to make paint, and they know how to price it. Each color stands on its own price, based on cost. You pay less for those colors which cost less to make. That's fair. Everybody pays only for what he gets and nothing more. We have the right Certain-teed Paint or Varnish for everything inside or outside your home. Come in and see us before you buy any paint.

G. E. NOLAND
Chestertown, Maryland.

Certain-teed
PAINT • VARNISH • ROOFING • LINOLEUM • OIL CLOTH & RELATED PRODUCTS

MAN'S BEST AGE

A man is as old as his organs; he can be as vigorous and healthy at 70 as at 35 if he aids his organs in performing their functions. Keep your vital organs healthy with

GOLD MEDAL HAARLEM OIL CAPSULES

The world's standard remedy for kidney, liver, bladder and uric acid troubles since 1896; corrects disorders; stimulates vital organs. All druggists, three sizes. Look for the name Gold Medal on every box and accept no imitation.

Brown & Harper

Member of Chamber of Commerce
Grain, Fruit and Produce Commission Merchants

No. 224 S. Charles St., Baltimore
Reference—Farmers & Merchants National Bank.

Kent News \$1.50 a year