Globe-Wernicke

BUILT TO ENDURE

For Birthday, Christmas, Graduation

Start your gift with a Globe-Wernicke Sectional Bookcase—three or more sections is a good beginning. Then another book section on each anniversary will prove a most welcome gift.

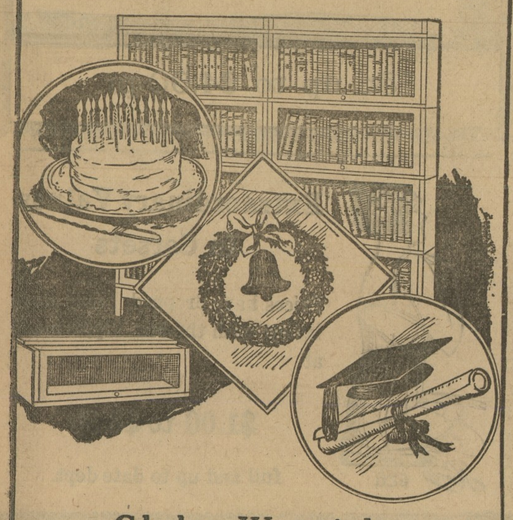

Globe-Wernicke Sectional Bookcases

A staple article of furniture having a substantial re-sale value. This is exceptional, first, because Globe-Wernicke Bookcases can be matched up and bought in over 2000 cities and towns in the United States, and second, because over three-fourths of all sectional bookcases in use are Globe-Wernicke.

Re-sale value establishes true worth. It is just another evidence of Globe-Wernicke superiority — another reason why Globe-Wernicke Sectional Bookcases make sensible, valuable, acceptable gifts for any "giving" occasion.

Made in oak or mahogany—with dust-proof glass receding doors—styles and finishes in keeping with surroundings.

JOHN BARTLEY,

Chestertown, Md.

Globe-Wernicke AGENCY

T. H. M. BRAMBLE

General Merchandise — Fairlee, Md

SPECIALS FOR THIS WEEK

DRY GOODS

Hill Muslin, yd	16c
Lonsdale Cambrics, yd	20c
Apron Gingham, yd	14c
Heavy Unbleached Muslin, yd	9c
Men's B. V. D. Underwear, each	50c
Men's Hose, pair	10c
Ladies' Hose, pair	10c
Men,s Unionalls, suit	$1.75
Men's Heavy Overalls	1.00
Men's Heavy Jumpers	1.25
Sweet-Orr Khaki Pants, pair	2.00
9x12 Deltox Rugs, each	$12 50
9x12 Congoleum Rugs, each	12.00
9x12 Matting Rugs, each	3.75
Matting, yd	25c
3-Burner New Taylor Oil Stoves	$18.00
30x3 Tires, guaranteed 6,000 miles	10 50
30x3½ Tires, guaranteed 6,000 miles	12.50

Will take eggs and chickens at market price in trade.

T. H. M. BRAMBLE

General Merchandise — FAIRLEE MD

Kent News $1.50 a year

Christmas Collars

By MARY GRAHAM BONNER

Copyright, 1921, Western Newspaper Union.

"I LOVE him, I love him, I love him," Agnes Allen said. And as she was alone in her room, and as no one could hear her, naturally there was no answer to her statement which she had repeated several times.

She was speaking of George Farwell. George was so good looking with his wonderful blue eyes, his brown hair, his fine erect figure.

Wherever she saw men she thought how insignificant they looked beside George. She was glad that she thought that way. She hoped others thought that way about the men they cared for. Then everything would be so smooth and so simple.

She wanted everyone to like her George immensely. But it would be embarrassing if everyone thought just the same about him as she did.

The wedding was to be Christmas afternoon. Then they had planned to go to their own new little home which they had just finished furnishing and fixing up. They were going to have their own little Christmas tree there—quite by themselves, and their friends had left their wedding presents and their Christmas presents there, though almost all of the former they had seen, of course.

"Are you almost ready?" It was Mrs. Allen calling up the stairs.

"Almost, mother dear," she answered.

"You'll be late," her mother called.

"I'll hurry," she said.

"Do you want any help?"

But she had taken longer than she had thought. Yes, if she didn't hurry she would be late! Still she would have George all her life now. How wonderful it would be! She wondered if that was why brides were so often late because they felt they had so much time!

It was a gloriously happy thought to realize how much time she had.

She was only ten minutes late. The few friends were at the Christmas day wedding. And her bouquet was of holly and mistletoe. She had always said she would love to have such a wedding bouquet. It would be so merry and Christmasy and such a happy, gay kind of a bouquet.

George had consented of course. He agreed to everything she said, because he loved her so, and she was so fair with him, too, because she loved him so!

The ceremony was over. They drove away in a low sleigh with jingling bells to the small house. There, by themselves, they opened presents. What a glorious time they had.

And she had a little surprise for him. Just a little bit of a surprise. But she knew he would like it.

"Open that box, there, George," she said.

He opened it.

And looked at some collars, many, many collars, all much too big for him.

"When I was buying my wedding clothes in town that time, George, I remembered that you'd spoken of a wonderful kind of collar you liked. I remembered the name too. I was a little puzzled when the man asked me your size. I told him though that as long as he had the right kind the size didn't make any difference. When he asked me if you were big or small I told him you were big of course!

"Why, George, what is the matter? Won't they fit you? Is the size so important?"

"My darling little girl," he laughed, "what does it matter what the size is. That is—it does matter about wearing them I'm afraid, my love. But to think you thought of me even when you were getting the wedding fineries and remembered the name of the collar.

"They're my Christmas collars," he exclaimed, "and I'll put them away in the box with the Christmas bouquet we're going to save. Such a Christmas gift from a dear little bride should never be mangled by any laundry!"

"What a silly I am," she laughed gaily.

"But such an adorable silly," George answered as he kissed her.

Children Cry FOR FLETCHER'S CASTORIA

STANDARD WELDING CO. 906 908 Greenmount Ave. BALTIMORE MD.

WELDING — WE WELD CYLINDERS CRANK CASES AND ALL BROKEN MACHINE PARTS

Remember that we are still making the

EXCELSIOR & CHESTER

Flour and that we can save you money in exchanging either wheat or corn.

BUY LARRO FEED

The guaranteed more milk feed. Full line of mill feeds.

BUCKWHEAT FLOUR

in season.

We also carry a stock of Feed at Massey and will be there every TUESDAY and FRIDAY morning.

J. E. HIGMAN & SONS,
n26-tf. Millington, Md.

COUGHS AND COLDS

often tenacious, are a drain upon the vital forces.

SCOTT'S EMULSION strengthens the whole system and helps drive out the predisposing cause.

Scott & Bowne, Bloomfield, N. J.

ALSO MAKERS OF KI-MOIDS (Tablets or Granules) FOR INDIGESTION

20-16tk

Stevens Bros.

Grain, Fruit and Produce Commission Merchants

226 So. Charles St. Corner Camden St.
BALTIMORE, MD.

Under the personal supervision of R. Nelson Stevens, over thirty five years successful experience.

References—Merchants & Mechanics First National Bank. All Commercial Agencies.

RHEUMATIC ACHES QUICKLY RELIEVED

THE racking, agonizing rheumatic ache is quickly relieved by an application of Sloan's Liniment.

For forty years, folks all over the world have found Sloan's to be the natural enemy of pains and aches.

It penetrates without rubbing.

You can just tell by its healthy, stimulating odor that it is going to do you good.

Keep Sloan's handy for neuralgia, sciatica, lame back, stiff joints, sore muscles, strains and sprains.

At all druggists—35c, 70c, $1.40.

Sloan's Liniment (Pain's enemy)

Makes Sick Skins Well One of Dr. Hobson's Family Remedies. For a clear, healthy complexion use freely **Dr. Hobson's Eczema Ointment**

Kiddies' Colds Can Be Eased Quickly

Dr. King's New Discovery will do that very thing, easily and quickly. Don't say, "Poor little kiddie, I wish I knew what to do for you!" When the cough first comes, give a little Dr. King's New Discovery as directed, and it will soon be eased.

It's a good family cough and cold remedy, too. Loosens up the phlegm, clears up the cough, relieves the congestion. No harmful drugs. For fifty years a standard remedy for colds, coughs, grippe. At your druggists, 60c. a bottle.

Dr. King's New Discovery *For Colds and Coughs*

Constipated? Here's Relief! Cleanse the system, with Dr. King's Pills. They prompt free bile flow, stir up the lazy liver and get at the root of the trouble. All druggists, 25c.

PROMPT! WON'T GRIPE **Dr. King's Pills**

DR. M. E. PARSONS
DENTIST

Office Kent House, Chestertown, Md
Out of town only on Tuesday
May 27-1yr.

DON'T DESPAIR

If you are troubled with pains or aches; feel tired; have headache, indigestion, insomnia; painful passage of urine, you will find relief in

GOLD MEDAL HAARLEM OIL CAPSULES

The world's standard remedy for kidney, liver, bladder and uric acid troubles and National Remedy of Holland since 1696. Three sizes, all druggists. Guaranteed. Look for the name Gold Medal on every box and accept no imitation

XMAS GOODS now on display

A fine line of Books and Games.

Writing Paper, Xmas boxes.

Parisian Ivory, the best.

WHITMAN'S CANDY

Calendars, Cards, Tags and Seals.

Cigars and Cigarettes, Christmas Boxes

You are cordially invited to inspect our line.

Stam Drug Co

THE PRESCRIPTION STORE

Pluming and Heating

W. H. Thawley, Chestertown, is prepared to do Plumbing and Heating Contracting of all kind.

Shop in rear of Noland's store. Residence, 219 High St., Chestertown, Md. Phone No. 86. n27-1yr

KENT NEWS $1.50 PER YEAR

The Kent Building & Loan Company

offers special inducements for SAVING MONEY.

EASY PAYMENTS
REGULAR DIVIDENDS
SAFE INVESTMENT

Office at Court House. Open every Monday evening from 7 to 8 o'clock.

L. B. RUSSELL, President.
FRED. G. USILTON, Vice-President.
CHAS. N. SATTERFIELD, Secretary-Treasurer.

EMBLEMS

Of Every Description
Cut on Monuments and Tombs

The only Practical and Most Reasonable Price Dealer in the County. Large stock to select from.

CHESTERTOWN MARBLE & GRANITE WORKS

Phone 276. J. W. KIRBY, Prop.

Wm. C. Sutton

CHESTERTOWN, MD.
Phone 237-60

Sanitary Plumbing

Steam and Hot Water Heating, Pipe and Fittings of all kinds. Stock of Terra Cotta Pipe and Fittings.

KENT NEWS $1.50 PER YEAR

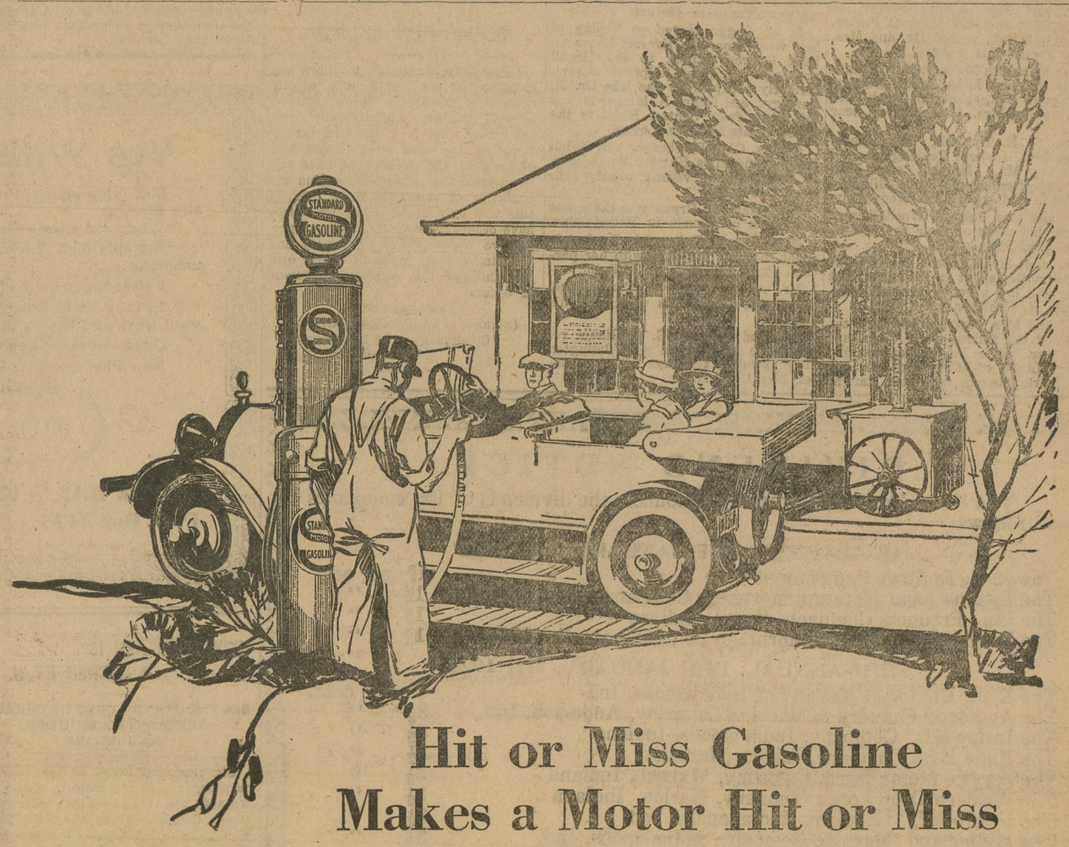

Hit or Miss Gasoline Makes a Motor Hit or Miss

THE problem of obtaining uniform quality is one of the difficulties that the successful gasoline producer has had to solve. The matter of varying quality is one of the greatest annoyances to the gasoline user.

It was easy to get a standard product when practically all the gasoline came from one or two types of crude petroleum. Comparatively little gasoline was used then. Today, the demand is so great that all parts of the globe have been explored for petroleum, which accounts for the great range of "crudes" on the market.

Gasoline must be uniform not only in one or two or three respects, but *in every way* that affects motor operation. Almost every property of the gasoline you use influences in some way the performance of your motor.

The Standard Oil Company (New Jersey) has never been content to have "Standard" Motor Gasoline exceptionally good in any one respect to the detriment of other properties.

The ideal would be to have every drop of gasoline as uniform in *all* its qualities as the chemicals and drugs which your pharmacist uses in a prescription. As a result of the co-operation of our Development and Manufacturing Departments, "Standard" Motor Gasoline is positively the best balanced and the highest in quality that you can buy. It is the same whether you get it in one corner of the state or another.

STANDARD OIL COMPANY
(New Jersey)

©Maryland State Archives, msa_sc6000_19_1-0424