LOCAL NOTES

The Washington College basketball team continued its winning streak at the expense of the U. of P. Jr. Varsity on Saturday night by winning 29 to 24. This makes eleven straight for the local boys and twelve out of fourteen games played. The only two teams to defeat them were the Navy and Mt. St. Mary's. Both of the games were at the first of the season and the college lads were not at their best. Wednesday night a Wilmington team from Brandywine Church was defeated 38 to 18.

The fox hunters have been enjoying fine sport these balmy days. More than three dozen horsemen and a pack of seventy-five hounds from all parts of the county visited Rich Neck on Tuesday and before sly reynard earthed he had given them a merry chase for more than five hours. Wednesday morning they went to Quaker Neck and gave Ned Wilkin's fox a tilt.

Miss Louise Clift, formerly of Chestertown, a student at State Normal School, Baltimore, on Friday, presented a handsome picture of the State Normal School to the Chestertown High School. Miss Clift was graduated from Chestertown High School in 1920 and is now a senior at the State Normal School. In presenting the gift her former classmates, Miss Clift paid a tribute to the Normal School and spoke of the advantages and opportunities afforded at the institution from which she will be graduated this year.

The State Game Department has requested the News to announce that by the Acts of 1920, Chapter 720, Section 70, the following provision is made: "That the State Game Warden shall pay the sum of 50 cents for each bird or chicken hawk actually killed in this State, to persons producing satisfactory proof of having killed said hawk or hawks within this State."

The Hearn Oil Company has opened an oil station at Milford, Del. A. C. Seney, who has been driving one of the trucks here will take charge at the above place.

Maurice Groh, formerly with Wm. Hahn & Co., of Baltimore, has taken charge of Jefferson's shoe department Mr. and Mrs. Groh have taken rooms with Mrs. J. P. Parrott.

R. Hynson Roges, Esq., is the first buyer of one of the Chevrolet sedans, 1922 model.

The first herring of the year at Chestertown was caught on Wednesday last by Jack and Buck Johnson.

S. Sklut bought 1800 hides in Chestertown last Saturday the prices ranging from $1.75 to $1.80.

Three of the Washington College students, Tim Crowe, the football star, Sparkling and Keiser, took a swim in Chester river at Chestertown on Washington's Birthday. last Wednesday. They said it has been their habit for several years to take their first swim on Washington's Birthday.

Owen C. Smith, supervisor of assessments for Kent county, has resigned in order to give all his time to the electrical business. The County Commissioners Tuesday submitted five names to the State Tax Commission from which to select a man to fill the vacancy. J. Thomas Davis is favorably spoken of as Mr. Smith's likely successor.

Washington Camp No. 34 P. O. S. of A. celebrated Washington's Birthday at Fraternal Hall. Addresses were made by Wm. G. Smyth, and Rev. Omar E. Jones, also a quintette composed of John N. Bennett, John E. Barnes, Julian Coleman, Charles Armstrong, Clarke Davis, sang several selections. Refreshments of ice cream and cake were served.

Mr. Schmidt, who did much of the fine frescoing in Christ M. P. Church, thirty-six years ago, met a committee of the officials of Christ M. P. Church Tuesday, for the purpose of estimating on improvements to the interior of the handsome edifice. It is proposed to educate the pulpit and make minor repairs to the walls.

Harry H. Boyles, of Cedardale farm of raising Queen Anne's county's of raising Jueen Anne's county's largest hog for this season. Last week he butchered his prize porker and dressed just 770 pounds. The animal weighed between 850 and 900 pounds on foot.

Recent investigations in Missouri show that a model farm should contain about 160 acres made up as follows: Three hundred laying hens; ten good dairy cows; five selected brood sows; forty head of breeding ewes; a complete garden for vegetables and berries; a fruit orchard and vineyard.

T. Frank Seward, of Centreville, has been appointed Deputy Sheriff of Queen Anne's county by Sheriff Sanford E. Spry, of Centreville. Deputy Sheriff Seward has already taken the oath of office and assumed his new duties.

Tuesday is Pancake Day. Wednesday is the first of lent.

Monday was the warmest February 20th, in Kent, of which the Weather Bureau has any record. Several days this week the mercury was up to 66 degrees.

JEWISH RELIEF FUND.

The American Jewish Relief have been very successful in their drive for funds to relieve the European sufferers; contributions coming in liberally from every source. Through the efforts of Abe Cohen, assisted by the people of Kent have responded liberallly as follows:

Geo. French $1, W. H. Hadaway $1, T. D. Bowers $1, H. D. Knotts $2.50, E. B. Blades $1, W. U. Lusby $2, cash $1, H. H. Barroll $2, F. Russell $200, S. P. Townshend $5, Kent News $2, Hynson Rogers $5, Cash $2, Robt C. Ayres $5, John Medders $1, Cash 50c., C. A. Goodwin $1.50, G. Applegarth $1, A. Cohen $25, A. Sachs $15, Geo. Lambert $5, W. C. Hall 50c, D. K. Phillips $2, L. B. Russell $1, E. B. Perkins 75c, J. H. Sides $1, J. S. Kreeger $1, Gill Bros. $1, E. D. Jones 75c, C. M. Satterfield $1, C. C. Jones 50c, W. B. Copper $2, Third National Bank $3, H. B. Derrick $1, W. M. Culp $1, Cash 25c, T. D. Davis 25c, L. B. Deputy 25c, A. L. Sterling $1, cash $1, G. E. Noland $5, J. E. Barnes $1, Mrs. W. C. Copper $1, Mrs. H. L. Pippin 50c, J. E. Speicher $2, Chas. Jessop 75c, M. A. Toulson $1, Kelly $1, H. Sachs & Son $15, Chas S. Smith $1, Mr. Thomas $1, W. J. Hopkins $1, F. A. Hurlock $1, T. C. Downs $5, M. Alexander $5, Frank Kline $2, T. B. Durding $3, G. E. Leary $2, cash 50c, Thos. Willis 50c, H. L. Caplan $1, B. Kramer 50c, Wm. Embert 50c, W. F. Russell $3, T. W. Eliason, Jr., $10, H. B. Rote 50c, Minnie Hudson 25c, P. M. Brooks $3, H. Jefferson $10, Stam Drug Co. $1, Cash 50c H. Graham $1, Allan A. Harris $1, Catz $2, M. W. Thomas $1, Transcript $2, E. P. L. Bell $1, Swift & Co. $1, Massey & Kilbourne $5, J. H. Clendaniel, Jr. $1, W. G. Smyth $2.50, Theodore Glatsky 25c, Mrs. Bertha Crouch $2, Mrs. H. W. Moore $1, Arthur Deputy $1, H. B. Davis & Co., $1, Scott Beck $2.50. Total collection, $209.

Bordley & Son are surely offering some exceptional values in newspring suits. They are showing some very attractive patterns in Men's and Young Men's Suits with two pair of trowsers at 18 and 20 dollars. See their adv. in this issue.

BORDLEY & SON
THE MEN'S STORE

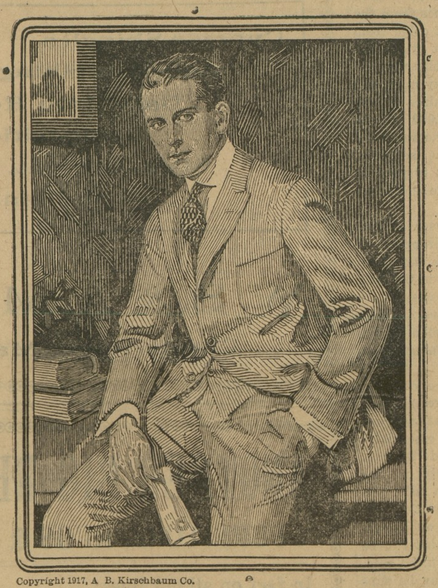

Copyright 1917, A. B. Kirschbaum Co.

All Ready for Spring

New Styles, — New Fabrics, — New Values

Our Clothes for Spring await your inspection.

In spite of difficulties, we have succeeded in surpassing all previoue showings, and are offering a wonderful selection of New Spring Suits at prices that are far more attractive than we have been able to offer for five years.

As in the past, our clothes carry with them an assurance of real style and real quality.

They are priced this season at 15 dollars and up.

Special value in Men's and Young Men's Suits with Two pairs of Trousers at $18.00 and $20.00

New Spring Hats	New Spring Oxfords $4.00 to $10.00 Genuine Shell Cordovan $8.50	Spring Top Coats Knitted-gabordine
$3, $4 and $5		$25 $22.50

ADLER-ROCHESTER-CLOTHES

HAND OF DEATH

William Joseph Burchinal, only son of Mary Alice and the late J. Burton Burshinal, died at his home in Chicago, at the age of 34 years. The deceased was born and raised in Chestertown but for the last 12 years had made his home in the West. Surviving him are his mother, Mrs. J. Burton Burchinal and sister, Mrs. Merrick Clements, of Kent county; his wife and young daughter, of Chicago.

Mrs. Martha Ann Trew, widow of the late William G. Trew, died at the home of her daughter, Mrs. T. Benj. Durding, at Rock Hall, last Saturday aged 81 years. She is survived by one son and two daughters, Thomas W. Trew, Mrs. T. B. Durding and Miss Elizabeth Trew; also two half sisters, Misses Sallie and Ella Wilkins, of Philadelphia. The deceased despite her advanced age was one of the most prominent and active workers of the Woman's Auxillary, during the war. In needle work and knitting she was a real artist and it is said produced with her own hands more scarfs, hose, etc., for distribution, than any other member of the Rock Hall auxillary. Funeral services were held Tuesday morning from the residence of her daughter in Rock Hall, conducted by the Revs. A. H. Covey and T. C. Smoot; interment at St. Paul's. The pall-bearers were Thos. W. Trew, William Trew, Walter S. Trew, Trew Durding, Morgan Brown, and William T. Brown. Undertaker, Charles L. Dodd had charge of arrangements.

Alfred T. Deshane died at his home in Galena last Saturday after a long illness. He is survived by his wife, Mrs. Annie T. Deshane, and three children: William Deshane, Mrs. May Legg and Samuel Deshane, also by several grandchildren, one brother, William H. Deshane and one sister, Mrs. M. A. Templeman. The funeral services were held at the home Monday morning at 10 o'clock. Services in charge of Rev. Goldy, rector of St. Stephenson's Parish, Cecil county. The pall bearers were Messrs. Alexander and Andrew Wilson, Samuel G. Caldwell, William A. Hyland, George C. Johnson and Robert Ferguson.

National Canned Goods Week.

All over this United States, during March 8, will be observed Canned Foods Week, at which time, folks will be urged to purchase and get acquainted with the fine quality of canned goods produced in this country.

Every man and woman in Kent, for the sake of their future, in health and finance, should go to the stores or canneries, and purchase canned goods by the case. Don't make a pie or a pudding for one week, and see how much better you look and feel. Get some good pineapple, and peaches and pears and blackberries and peas and corn and asparagus and fish and anything else you can use in a tin can, and get introduced to canned foods.

Get introduced to a clean, interesting brand, and don't be afraid of eating it. Methods in style 25 years ago in canneries, are out completely, now, and men are packing things as good as delivered to them. Keep that thing in mind when picking season comes around. After all, if the farmer does not deliver good fruits, the canner has a hard time packing them.

But boost canned foods week, and in about a month it will be easy to sign up contracts.

Quadruplets Make 12 In Five Years.

Quadruplets have been born to Mrs. William Poteet, of Edmondson county, Kentucky, it became known February 20. The Poteets first child was born five years ago and now they have 12 children. The quadruplets are in excellent health.

Wm. M. CULP
(Successor to Lofland & Culp)
CHESTERTOWN, MD.

Let us have your inquiries for WIRE FENCING, BARBED WIRE and POULTRY NETTING.

We have a full stock of Seasonable Goods such as

GARDEN SEED
ROPE TRACES
BRIDLES
COLLARS
GARDEN TOOLS

Wm. M. CULP
Hardware Store
Chestertown, - Maryland

KENT NEWS $1.50 PER YEAR.

Personal Tidings

Thomas G. Wroth has been elected a director of the Third National Bank in place of W. W. Hubbard resigned.

Miss Emma Davis is very sick at her home on Mill street.

Thomas and Zay Davis, of Wilmington, were week-end guests of their parents, Mr. and Mrs. Thos. J. Davis.

Miss Grace Nickerson, of Chesapeake City, was the week-end guest of her parents, Mr. and Mrs. William Nickerson.

Miss Rebecca Kendall, of Wilmington, visited her parents, Mr. and Mrs. Virgil Kendall last Saturday and Sunday.

Miss Margaret Hauthorne, of Bryn Mawr, Pa., visited Mrs. Horace Reed last week.

Mrs. Emma Miller is visiting in New York.

Millard Scott, of Baltimore, was the week-end guest of Mr. and Mrs. J. W. McIntire.

Norman Peterson left Tuesday for Mercy Hospital, Baltimore, for special treatment. Wm. T. Henry is assisting in his place at the News office.

Mrs. Ellsworth C. Bowers has been quite sick the past week at her home in Lynch.

The stork visited the home of Mr. and Mrs. Clem Davidson, at Rock Hall, Saturday morning and left a fine son.

Miss Mary Fleming is quite sick with pleurisy. She and her mother have the sympathy of this community.

Mr. and Mrs. George Wood Pine announce the marriage of their daughter, Mary Elizabeth, to William Lewin Howard at Ancon, Canal Zone, Feb. 1st, 1922. The groom is the son of Mr. and Mrs. Frank H. Howard, of Chestertown, and has a fine position at Panama.

Whittier C. Copper has been confined to his home by sickness for a week but is now improved.

Mrs. Mamie Sheppard is on an extensive trip to New Rochelle, New York and elsewhere.

Miss Frances Stavely, daughter of Harry Stavely, who makes her home with her aunt and uncle, Mr. and Mrs. Lawson Starcher, Grafton, W. Va., graduated from Broaddees College, Phillippe, W. Va., February 8th. She will spend the spring with her aunt and uncle and the summer with her father in Kent, and in the fall enter West Virginia University as a junior.

Mr. and Mrs. Stewart R. Matthews, who about a year ago moved to Tippecanoe City, Ohio, where he had secured a position with the American Strawboard Co., returned to Chestertown, Monday evening, where they will reside in the future. Mr. Matthews says the mill in which he was employed shut down because of a lack of orders, throwing a considerable number of men out of employment. It is reported that Wm. C. Peregoy and W. T. Bennett, who are at Winchester, Va., are coming back also. We welcome them all home.

News reached Chestertown, Sunday evening, that Mrs. Walter R. Graham, widow of Rev. Walter R. Gaaham, a former pastor of Christ M.P.Church, had been seriously injured. While alighting from a street car near her home in Baltimore, one day last week, Mrs. Graham fell against an iron bar of the car, injuring her ribs quite seriously.

George E. Furbush was taken to a city hospital, Sunday, suffering with blood poison. Mr. Furbush worked a blood blister on his hand while cleaning snow from the sidewalk in front of his home on Kent Circle last week, and by pricking it caused the poison to develop.

Wm. R. Maul is visiting friends in New Jersey.

Miss Ida Crow is spending a few days with friends in Philadelphia.

Misses Hallie and Mabel Toulson and Elizabeth Reed heard the great pianist, Rachmaninoff, in Baltimore Tuesday night.

Miss Jeanette Gooding is very much improved and hopes to be at school next week.

Mrs. E. E. Hudson is getting along finely at the Methodist Hospital in Philadelphia having been operated on last week.

CHECKER TOURNAMENT.

Probably the first checker tournament ever staged in this section took place on Wednesday afternoon last at Chestertown at the tonsorial room of the genial Ralph Barnett. The Chestertown team was opposed by five bright players from Barclay, Queen Anne's county. Five boards were in operation the whole afternoon and when the final count was made Chestertown had won twenty-three games and Barclay twenty. The Barclay team was composed of Messrs. Phillips, Meredith, Stevens, Wallace and Wilson.

The Chestertown players were Owen C. Blades, George R. Rouse, Frank D. Leary, Jos. N. Wheatley, Wm. G. Smyth and Philip Kratzer. The concensus of opinion was that Prof. Blades was the most expert player among both teams and Messrs. Phillips and Meredith among the Barclay players.

A great number of the games were ties. A large crowd of spectators were present the whole afternoon and enjoyed the contests hugely. Other tournaments are being talked of for the future.

Children Cry
FOR FLETCHER'S
CASTORIA

ANNUAL MEETING KENT COUNTY PRODUCE EXCHANGE

The second annual meeting of the Kent County Produce Exchange will be held next Tuesday, February 28th, at 1.30 p. m., in the CourtHouse.

The Produce Exchange is only two years old, yet has accomplished much. Its influence in regard to the Tomato Industry of Kent county has been felt sharply since its organization. During the 1920 season, the effect of the Produce Exchange was felt on the price of tomatoes, while during 1921 the Produce Exchange discouraged the growing of tomatoes for the purpose of helping the overstocked tomato market to be cleared up, and thus, prepare for a good market during 1922. In addition the Produce Exchange assisted farmers in marketing 4000 pounds of wool, in the form of blankets and motor robes, at a saving af about 40 cents per pound over the market price of wool. Other county-wide matters of importance have been taken up by the Produce Exchange.

The annual meeting will take up the growing of tomatoes this year and discuss the price situation. It is planned to have an outside speaker address the meeting. Marketing of wool for 1922 will also be taken up. Only members of the Produce Exchange are invited to attend this meeting, however, any farmer desiring to join can do so by paying dues of $1. This can be done at the meeting.

John H. Clendaniel, Jr., local director of the Shore Transit Co., says the financing of this company has been completed, and that the auto-bus line between Elkton and Salisbury would be in operation by early spring.

AT THE NEW PRICES
THE
CHEVROLET
Is the Worlds Wonder in Automobile Value

"Four-Ninety" Models

Touring Car - -	$ 525
Roadster - - -	525
Sedan - - - -	875
Coupe - - -	875

F. O. B. Factory

Chevrolet "Four-Ninety" always a good car, is a better auomobile than ever before. Improvements and refinements make it a real, quality automobile.

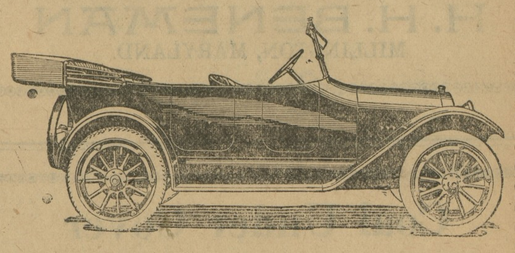

The Noland - Bennett - Russell Motor Company
CHESTERTOWN, - - MARYLAND.

SEED

As seeding times comes nearer you naturally begin to think of just what you will sow this year. We have the interest of our customers before us when we make our purchases of seed and it is our aim to buy quality seed. Just a word about RED CLOVER.

This year there is being offered to consumers much French Red Clover that came into this country too late for 1921 seeding. That seed is offered at a lower price than our American grown seed. It is lower in germination and purity, which are the two most important things you have to consider in buying clover. We offer you a very superior lot of strictly American Grown Red Clover that shows 99.63 Purity; 95.00 Germination.

We had a better lot of Red Clover and the price at which we offer this today is lower than the market will afford. We have fine lots of ALYSKE, TIMOTHY, ALFALFA, RED TOP, ORCHARD GRASS.

Our Alfalfa is American grown and has high purity and germination tests.

Orchard Grass

We have a fine lot of this seed and purity and germination are better than we have ever had before on Orchard Grass. If you want a good stand free from daisies and weeds. Try this lot.

Orders

We are booking orders for seed at today's prices. If you buy now you will be protected against any further advances in the market. Place your order now for these HIGH TEST SEED.

Yours to Serve
JONES & SATTERFIELD
Phone 51 Chestertown, Md.

©Maryland State Archives, msa_sc6000_19_1-0486