

# CULP CULP LUMBER

Everything to Build Anything  
Working plans Free at our office  
Full Stock Building Material

W. S. & A. M. CULP  
Chestertown, Maryland

## SACHS' SERVICE SHOE STORE 5th ANNIVERSARY SPRING OPENING

Five years ago we opened an "EXCLUSIVE SHOE STORE" in the little store room of Toulson Bldg. At a small expense with but one purpose in view, namely, TO UNDERSELL.  
Public opinion has decreed that we have succeeded from the start.  
Five years increased business has enabled us to buy and sell in larger quantities at lower prices. Thus giving you extraordinary values.  
Five years of constant application to one particular line, carefully fitting all feet, guarding against any misfits and selling only the very best makes of Shoes, have gained for us the good will of all our customers, extending over an area of fifty miles or more.  
Our best advertisement is our customers. There are no complaints because we make good any unsatisfactory purchase. All foot troubles relieved.  
A. SACHS, Graduate Practicedist.  
Complete Line  
EASTER FOOTWEAR  
Large selection of low Shoes for Men, Women and Children.  
PRICES TO SUIT EVERYBODY  
SACHS SHOE STORE  
Chestertown Maryland

## Spring Goods!

Is now in with Wearing Apparel for the Entire Family. Clothing, Suits, Overcoats, Trousers, Ladies', Misses' and Children's Coats, Tailored-Made Suits, Shirtwaists and Corsets. Underwear for the whole family. Sweaters, Gloves, Neckwear, Hosiery, Top Shirts. Hats and Caps, the latest.

## SHOES! SHOES!

A very large line for the entire family for all occasions and Rubber Footwear also.

## DRESS GOODS

for dress and household use.  
Blankets and Comforts, Mattresses, Bed Springs.  
Floor Coverings, Blinds and everything at lowest possible prices. Your inspection is cordially invited.

Yours for Fair Dealings and Always Right Prices  
**H. H. BENEMAN**  
MILLINGTON, MARYLAND

## A. L. SPARKS

We are now in our New Building, next door to W. M. Culp and A. L. Sterling, and ready to serve you

## The House of Quality and Service

New Dress Goods in all the Newest and Most Popular Shades. Fine Assortment LADIES' WAISTS  
Everything for the LADIES, GIRLS and CHILDREN

**A. L. SPARKS**

### COLORED MAN KILLED

Timothy Johnson, aged 35 years, a laborer on the farm of J. Wilmer Hall, near Church Hill, met his death Wednesday afternoon when he was thrown from a horse. In falling he became entangled in the harness and was dragged a considerable distance. One leg and an arm were broken and he died from internal injuries.  
Johnson had just completed his day's work and was preparing to leave the field for the barn. When he attempted to ride the horse the animal bolted, throwing him off. The man was picked up unconscious and carried to Church Hill. Dr. N. S. Dudley was out of town, however, and Mr. Hall continued toward Chestertown. Johnson died before the car could reach a doctor in Kent. The young colored man had worked for Mr. Hall for several years.

### Will Run

An enticing picture of travel up and down the Eastern Shore is painted in the announcement of the Shore Transit Company that by the middle of May twelve automobile coaches will be in operation between Elkton and Salisbury, touching at every town between the two ends of the Shore that can be reached over stone roads. Sharpstown, Preston, Hurlock, Easton, Centerville, Chestertown, Chesapeake City, Greensboro, Goldsboro, Galena, Church Hill, Denton and Federalburg, scattered over the two loops of State road, will be brought into easy contact with each other before the coming of hot weather it is declared.

### Centerville Realty Deals

E. E. Bramble, for many years a Commerce merchant, last week purchased from James H. Costin the two-story brick building on Water street, Centerville, now occupied by the Misses Straughn. Mr. Bramble will move his grocery business to the building January 1. The purchase price was \$6000. Another important real estate deal just consummated is the sale of the store and residence property occupied by Sunset Pharmacy and the home of C. H. Kenton. Mr. Kenton last week sold this property to A. A. M. Dewing, proprietor of the Sunset Pharmacy, for \$15,000.

### Expert Shots To Be Developed In Sanitary Detachment, First Infantry, Md. N. G.

Now that Spring is almost here and the time for out-door activities is fast approaching, plans are rapidly being developed for the Field Training of Company "SD" First Infantry, Maryland National Guard this city. In order to devote the maximum amount of time while on the range to actual firing, much of the preliminary instruction will be given in the Armory before going on the rifle range. Rifle shooting in the Army is at long ranges as compared to civilian practice, and therefore requires careful, systematic instruction. The method followed in making good shots of the users of the weapons of various kinds, do not differ materially, and they will be given the same instruction as the rifle.

After having completed the preliminary instruction at the Armory, there will follow a tour of duty at the State Rifle Range, at Glenburnie, Maryland, where he will demonstrate by record firing his qualification. There are three classes into which soldiers qualifying are divided, first the Expert Rifleman, which is the highest, next the Sharp-Shooter, and the other marksman. As a mark of distinction a Silver Badge appropriate to the classification is issued the soldier qualifying, and will be worn by him as a part of his uniform. Men interested in learning how to shoot who are not members of Company "SD", should speak to Captain Hines without delay so that they may enlist at this time and take advantage of the instruction from the start, and in so doing they will not be at the disadvantage of having received less practice than the other men of the Company. In no previous year at camp or on the rifle range has the shooting efficiency of the National Guard received the consideration that it will during the coming summer, and it is hoped and expected to establish a record for the Maryland National Guard and to place Company "SD" at the head of all the Companies in rifle marksmanship. Time of encampment, July 22 to August 5, inclusive, at Edgewood, Maryland.

### BIG CONVENTION OF DELCO LIGHT DEALERS

George W. Baldwin, the Chestertown Delco-Light dealer, has been attending the big Delco-Light Convention at Dayton, Ohio. This was the biggest and greatest sales convention in the history of the Delco-Light business. Mr. Baldwin reports a fine trip both in entertainment and new ideas gleaned.

## Headquarters for Paint

### Our Certain-teed Prices

No.	Per Gal.	Per Quart	No.	Per Gal.	Per Quart	Per Pint
448	\$3.40	\$1.05	999	\$3.60	\$1.20	\$0.75
421	3.15	1.00	93	.80	.50	.50
437	2.75	.85	740	.65	.45	.45
445	2.70	.85	461	1.70		



WE sell Certain-teed paints because they are made right and priced right. Dip a brush into Certain-teed paint and spread it. You'll get what we mean when we say Certain-teed paint has quality.

Smooth! it certainly spreads easily—and how it does cover the surface.

That's one economy—another is the cost plus basis of pricing which enables us to sell these extra quality paints at a big saving to you.

See us before painting—it will pay you.



# Certain-teed

PAINT · VARNISH · ROOFING · LINOLEUM · OIL CLOTH & RELATED PRODUCTS

## G. E. NOLAND

Chestertown - Maryland

## Nash Leads the World in Motor Car Value

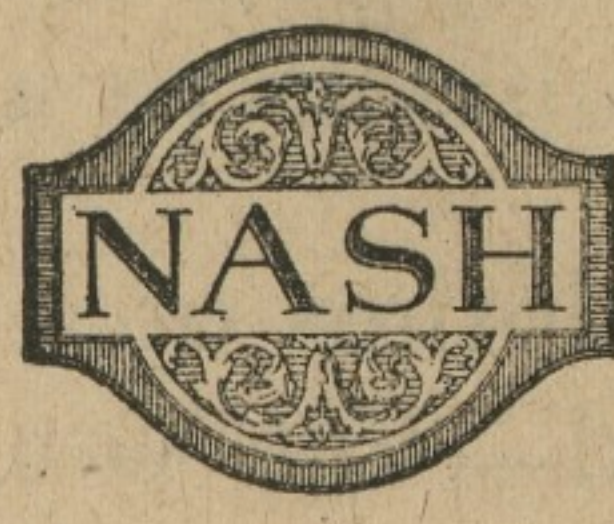

IT IS interesting to observe to what lengths Nash goes in painstaking shop practice, because it bears directly upon the quality that has earned Nash cars their nation-wide esteem.

To make certain that Nash cylinders are absolutely true, a stream of cold water is circulated through the water jackets as the barrels are machined. This prevents heat being generated by the operation of machining, and it is heat that expands the cylinder and causes the variations in size which distinguish inferior cylinders from Nash cylinders.

FOURS and SIXES

Prices range from \$365 to \$2390, f. o. b. factory

# NASH

Del-Mar-Va Nash Motor Co.  
Easton, Md.

## No. 2 and No. 2-A Autographic Cameras

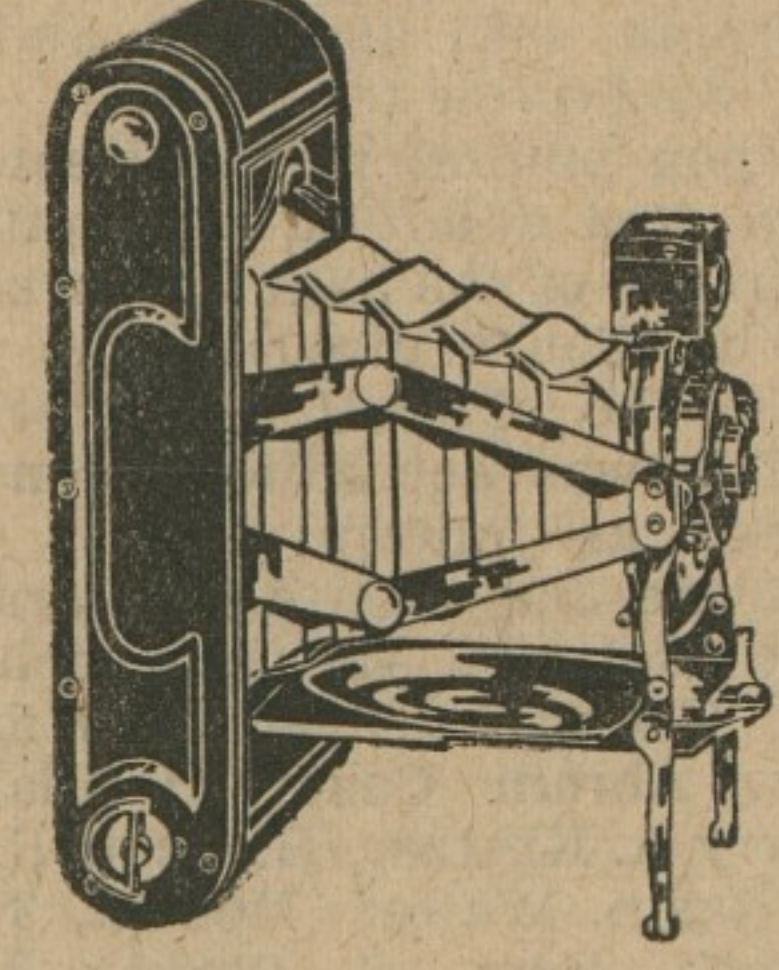

They are Eastman designed and Eastman made. They are efficient photographic instruments, simple in mechanism and sound in construction. They are in every sense satisfactory instruments. I carry Eastman Films in all the popular sizes to fit any standard camera. Bring us your developing.

**ROTE'S JEWELRY STORE**  
Phone 98-M CHESTERTOWN, MD

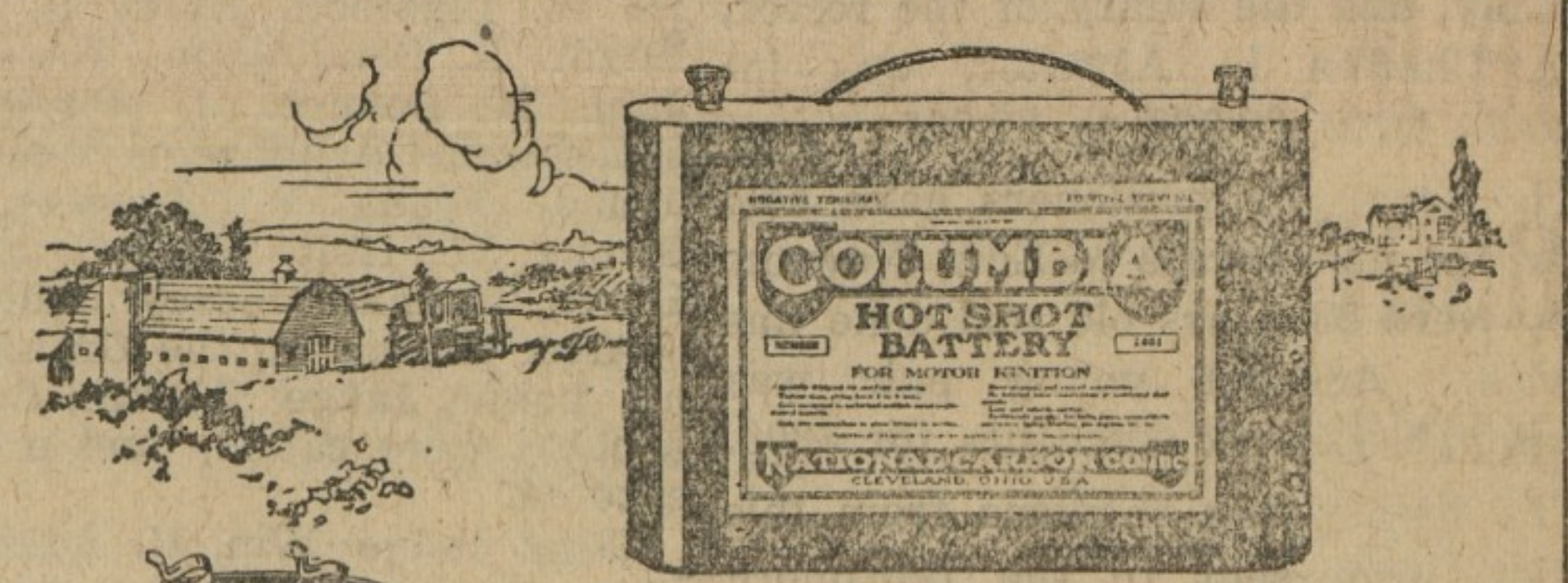

## Columbia Dry Batteries

are universally used because—

They cost so little, are so easy to obtain, are so powerful, and last so long. That's why they are used everywhere for every battery need. It's why dealers all around you carry Columbias to meet your demands—electricians, hardware stores, general stores, auto supply shops, garages, implement dealers.

For doorbells, buzzers, heat regulators, alarms, etc.; for gas engine and tractor ignition; for quick starting ignition on non-self-starting Fords; for every purpose, always—insist upon Columbia

## Columbia Dry Batteries

—they last longer

## ATLAS PORTLAND CEMENT

FROM many points of view, construction in the country is more important than city construction. Property is apt to be under the same ownership for a lifetime instead of a few years. Fire protection is not efficient at long distances. These and other angles argue for building well and permanently.

Your local dealer can help in your building plans. He has, or will get for you, accurate information on any work you have in mind. You can afford to rely on his experience and judgment.  
Most permanent construction today is of concrete. For twenty-five years concrete has been tested on all types of building and has made good. For twenty-five years Atlas Portland Cement has been known as "the Standard by which all other makes are measured."

THE ATLAS PORTLAND CEMENT COMPANY

Sales Offices: New York, Boston, Philadelphia, Mills, Northampton, Pa., Hudson, N.Y., Leeds, Ala.

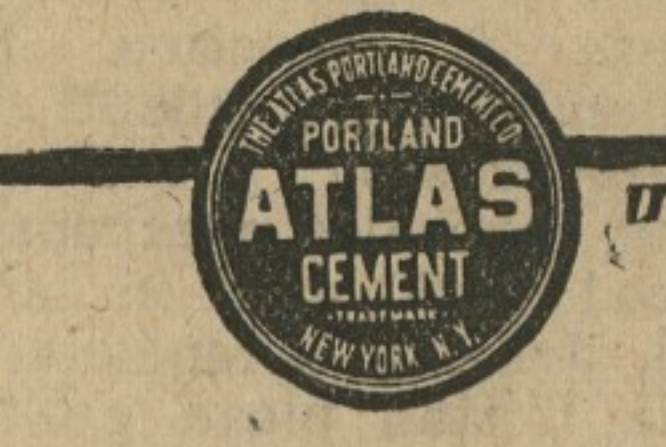

"The Standard by which all other Makes are measured"

### S. Scott Beck, Attorney.

#### ORDER NISI.

Joseph Biddle Hossinger  
versus  
J. Frank Baxter, Annie M. Baxter  
In the Circuit Court for Kent County.  
In Equity. No. 2163.

ORDERED, this 29th day of March, 1922, by the Circuit Court for Kent County, in Equity, that the sale of the mortgaged Real Estate mentioned in these proceedings made and reported and by virtue of the power of sale in a mortgage from J. Frank Baxter and Annie M. Baxter, his wife, to Joseph Biddle Hossinger, dated June 2nd, 1919, be ratified and confirmed, unless cause to the contrary thereof be shown on or before the 3rd day of June next; provided, a copy of this Order be inserted in some newspaper printed and published in Kent county, once in each of four successive weeks before the 1st day of May next.  
The Report states the amount of Sales to be \$18,600.  
ROBERT R. AYRES, Clerk.  
True Copy—Test:  
a1-4t ROBERT R. AYRES, Clerk.

#### WOOL WANTED.

We will pay the highest market price for wool delivered at Chestertown.  
L. SKLUT,  
Chestertown, Md.  
#25-3t

#### NOTICE TO CREDITORS.

Notice is hereby given that the undersigned has obtained from the Orphans' Court for Kent County letters Testamentary on the personal estate of

LOUIS E. BARRETT,  
late of said county, deceased.  
All persons having claims against said deceased's estate are hereby warned to exhibit the same, with the proper vouchers thereof, to the undersigned on or before the 15th day of October, 1922, otherwise they may by law be excluded from all benefit of said deceased's personal estate.  
All persons indebted to this estate must settle at once.  
Given under my hand this 11th day of April, 1922.  
WM. B. COPPER,  
a15-4t Executor.

#### NOTICE.

The annual meeting of the policyholders of the Mutual Fire Insurance company of Kent County, Md., will be held at the Company's Office in Chestertown, Md., on MONDAY, MAY 1st, 1922, at 10 o'clock a. m., for the election of directors and such business as may come before the meeting.  
E. F. PERKINS, Secretary.  
a8-tf

H. C. HUGHES  
DENTIST  
CHESTERTOWN, MD