SPECIAL SEPTEMBER BARGAINS

VALUES NOT TO BE HAD ELSEWHERE

Men's Hose of exceptional quality, pair.....19c to 39c
Men's Sweaters, each .....$2.00 to $5.00
Men's Pants and Overalls, pair.....$1.00 to $2.50
Men's Shoes for Work and Dress, pair.....$1.50 to $7.50
Boys' and Girls' Shoes for School .....$2.85 to $3.85
Boys' and Girls' Hose, all sizes, fine value, pair.....10c to 25c

DRY GOODS AT BIG SAVING

Outing Flannel, first quality, short pieces, yard.....15c
Shirting, of good quality for house dresses, etc., yard 18c
Apron Ginghams, yard .....10c to 15c
Dress Ginghams, yard .....12½c to 32c
Beautiful Cretons, yard 22c
Toweling, yard .....8c to 25c
Table Damask, yard .....45c to 60c

GROCERIES

Sugar, pound 7c
Lenox Soap, 2 bars for 7c
Star Soap, bar for.....5c
Babbitt's Cleanser, 6 for 25c
Export Borax Soap, 2 cakes for.....5c
15c Box Wilbur's or Runkel's Cocoa, 3 for 25c
Best Soda Crackers, box 5c
Best Big Box Matches, 6 for.....25c

LOT OF BARGAINS ON 5c AND 10c COUNTER.
OIL STOVES, HOT AIR STOVES AT BARGAIN PRICES.

F. A. HURLOCK & CO.
PHONE 17 STILL POND, MD.

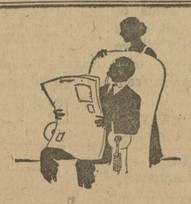

His Wife Suggested He Take a Drink

"The drink I want you to take," she said, "is Poth's Extra. I tasted it at Mrs. R.'s today—and I liked it so much that I want you to order a case of it so we both may enjoy it. I think a bottle at lunch or dinner, and one at night would do our systems a world of good—it's so refreshing and nourishing. Order a case tomorrow—will you, John?

Poth's EXTRA

Graves Brothers
Distributors
Chestertown, Md.
Telephone 314

Tolchester Company

FALL SCHEDULE

(Weather Permitting)

(Operating on Standard Time)

SASSAFRAS RIVER LINE

In Effect 2.45 P. M. September 5, 1922

Mondays and Wednesdays steamer will leave Fredericktown at 6.30 a. m., Betterton 7.45 a. m., Worton Manor 8.45 a. m., Tolchester 9.45 a. m.

Tuesdays and Saturdays steamer will leave Baltimore at 2.45 p. m. for all the above landings. (Does not stop at Tolchester on Saturdays.)

Saturdays (effective September 9) steamer leaves Tolchester at 9.00 a. m. and 4.45 p. m. Leaves Baltimore 7.00 a. m. and 2.45 p. m.

PORT DEPOSIT AND HAVRE DE GRACE LINE

In Effect 2.45 p. m. September 6, 1922
(Express Service.)

Tuesdays, Thursdays, Fridays and Saturdays steamer will leave Port Deposit at 6.30 a. m., Havre de Grace at 7.00 a. m., Betterton 8.15 a. m., Tolchester (except Saturdays) 9.45 a. m.

Mondays, Wednesdays, Thursdays and Fridays steamer will leave Baltimore at 2,45 p. m. for Tolchester, Betterton, Havre de Grace and Port Deposit.

For further information apply to agents at different Wharves, or

THE TOLCHESTER COMPANY.
Baltimore, Md.

Freight must be marked right and packed right or it will not be received.

EMBLEMS

OF EVERY DESCRIPTION CUT ON MONUMENTS AND TOMBS.

The only practical and most reasonable price dealer in the county.

Large stock to select from.

CHESTERTOWN MARBLE & GRANITE WORKS
Phone 276. J. W. KIRBY, Prop.

NO MORE SORE HAND FOR FARMERS

Often work on the farm causes sores and calloused hand and especially at the harvesting season but when ROSE-VEL SALVE is kept in the home there need be no trouble in healing and soothing all the sores, cuts and burns.

For quick results bathe the affected parts with ROSE-VEL SOAP and apply ROSE-VEL SALVE.

The ROSE-VEL treatment is healing, soothing, and comforting.

Buy ROSE-VEL today at your dealer's today.

WOMEN'S CLUBS PLAN MEETINGS

At the regular monthly meeting of the Kent County Home Demonstrations Clubs, for October, Miss Hill, the County Home Demonstration Agent, will give a demonstration on "Making the home attractive at little expense."

All members are requested to be present at these meetings as there is important business to transact. The meetings are open to the public and visitors are always welcome.

The clubs will meet on the dates given below:

Tuesday, October 3rd, 2 p. m. at Still Pond.

Wednesday, October 4th, at 2 p. m., at Worton.

Thursday, October 5th, at 2 p. m., at Chestertown.

Friday, October 6th, at 2 p. m., at Kennedyville.

Tuesday, October 10th, at 2 p. m., at Lynch.

Wednesday, October 11th, at 2 p. m., at Quaker Neck.

Thursday, October 12th, at 2 p. m., at Flatland.

Friday, October 13th, at 2 p. m., at Rock Hall.

COACH KIBLER KEEPS CANDIDATES ON JUMP

Much More Experienced And Heavy Material Than Ever At Washington College.

Coach Kibler has been keeping the Washington College grid candidates at rapid pace for the last two weeks. Much more experienced and heavy material is in evidence this year than ever before. The line material averages 175 pounds and the back field 160. With the exception of one or two every candidate has had two or more years' experience. The return of Keenan and Crowe, two of the last year veterans, has proven a great asset to the team. Every one at Washington College and in Chestertown has great faith in these two aces. They are a great stimulus to the morale of the team.

In addition to Keenan and Crowe much experienced material comes from Crosby High School, Waterbury, Conn. Those reporting from Crosby are: Kelly, center; Monohan, guard; Flore, tackle; Reeger. end; Gaboin, halfback; Cavanaugh, quarterback; Ray, end. The following last year veterans have returned: Captain Stinger, tackle; Bischopp, guard; Ruark, tackle; Dugy, tackle; Flowers, center; Johnston, end; Lohran, halfback; Bankard, halfback; Soifer, end; Feddeman, tackle; Garman, center; E. Russell and H. Russell, halfbacks; Faulkner, guard. While White, Covant, Tyson, Christ, Scarbarough, Adkins and Stewart have all had a good bit of experience in the best high schools and preparatory schools of Maryland, Delaware and Virginia.

Never before in the history of the college has so much interest been taken in football. Large crowds gather on Washington Field to see the team which seems to be the best prospect in years, go through its two daily practices. On the street corners at night discussions may be heard in which comparisons are made. The interest is so great that a crowd of about three hundred is expected to accompany the team on its trip to Annapolis on October 7.

The season opens on September 30 with Charlotte Hall in Chestertown. The team is in the best of condition and Coach Kibler is expecting to drive the boys hard in preparation for the game with St. John's on Oct. 7.

The schedule:

September 30—Charlotte Hall, at Chestertown.

October 7—St. John's College, at Annapolis.

October 14—Catholic University, at Washington.

October 21—Pennsylvania Military College, at Chester.

October 28—Lebanon Valley College, Harrisburg.

November 4 —Mount St. Mary's College, at Emmitsburg.

November 11—Gallaudet College at Chestertown.

November 18—Delaware University, at Newark.

November 25—St. Joseph's College of Philadelphia, at Chestertown.

November 30 — Western Maryland College, at Westminster.

T. J. KEATING NAMED TO PLACE ON BENCH

Governor Appoints Queen Anne's Countian To Succeed The Late Judge Hopper—Duties To Begin At Once—New Jurist On Second Circuit Is Now State Insurance Commissioner.

Governor Ritchie Monday night announced that he had appointed Thos. J. Keating, of Centreville, Queen Anne's county, to be an Associate Judge of the Second Judicial Circuit to succeed the late Philemon B. Hopper.

The new Judge will take office at once and will serve until the November election next year, at which time the office will be filled by the electorate for the constitutional term of 15 years.

Now Insurance Commissioner.

Mr. Keating is now holding the position of State Insurance Commissioner and this place he will at once resign. The vacancy will be filled by the Board of Public Works, and the Governor said he would recommend to that body the selection of former State Senator Harvey L. Cooper, of Caroline county. There seems to be no doubt of the selection of Mr. Cooper.

The appointment by the Board of Public Works will hold only one till December 31st, as the State reorganization bill takes effect on January 1, when the appointment of the Insurance Commissioner will be in the hands of the Governor alone. It is assumed that the Governor will reappoint Mr. Cooper on January 1st, though he has not yet so stated.

Defeated For Attorney General.

Mr. Keating, the appointee for judge, has for several years, or ever since the death of John E. George, been looked on as the Democratic organization leader in Queen Anne's county. Three years ago when Governor Ritchie ran for the office he is now holding, Mr. Keating was on the ticket for Attorney General. He was defeated by Alexander Armstrong, the Republican candidate. Of the three State-wide candidates — Governor, Comptroller and Attorney General—Mr. Keating was the only one defeated.

Mr. Keating is a son of the late Thomas J. Keating, who many years ago held the office of State Comptroller and was for a time the Democratic leader in his county. A brother of the new judge is Dr. Frank W. Keating, superintendent of Rosewood State Training School at Owings Mills.

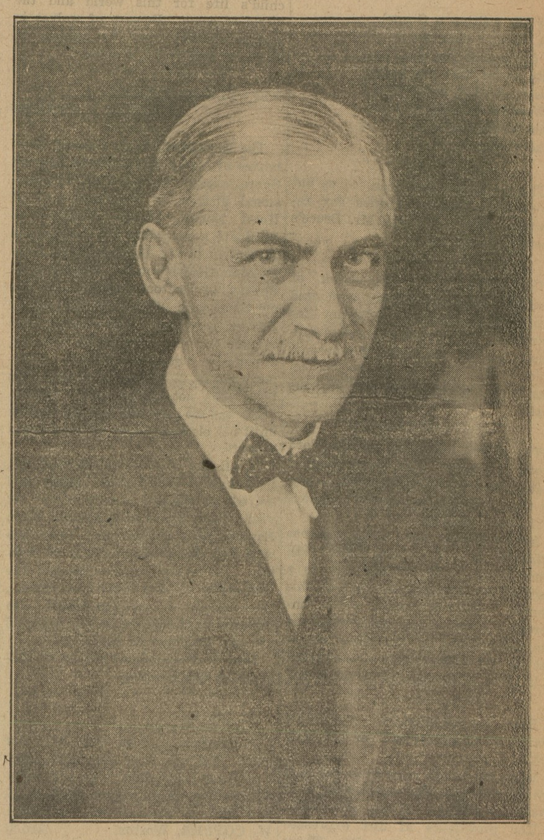

THOMAS J. KEATING

TOULSON'S Drug Store

Be sure to inspect Toulson's Line of School Supplies before purchasing. The large assortment and best value of Tablets, Pencils, companions, Note Books, Book Bags, in fact everything that is needed for school.

Watch our Window

TOULSON'S Drug Store

PAINTING.

Painting of all kinds, by contract or by day. Prices reasonable.

W. A. PRINCE,
a1-tf Worton, Md.

Sterling's Pharmacy

What's the size of your dollar? Of course all dollars are made the same size, but the present size is measured by what it will buy. Make your dollar a large one. Look over our August Money Savers.

Sterling's Pharmacy
THE REXALL STORE

WM. C. SUTTON
CHESTERTOWN, MD.
Phone 237-60

Sanitary Plumbing

Steam and Hot Water Heating, Pipe and Fittings of All Kinds. Stock of Terra Cotta Pipe and Fittings.

Stam Drug Co.

THE PRESCRIPTION STORE

A FULL LINE OF SCHOOL SUPPLIES
Now on Display

Tablets, Pencils, Pens, Ink, Erasers, Book Bags, Rulers, Composition Book, Report Books—Everything needed in the Stationery line for school.

Don't forget Witman's Candy.

Stam Drug Co.
PHONE NO. 30

STARK BROS. NURSERIES.

Oldest in America, largest in the world. All kinds of fruit trees, ornamental trees and shrubbery.

SPENCER BIDDLE, Agent,
a12-tf Phone 815-13 Chestertown, Md.

KENT NEWS $1.50 PER YEAR.

Where Extra Service is Demanded Firestone Cords Predominate

WHEREVER the exactions and tests of tires are most severe—there you will find Firestone Cords in universal use.

The hard jobs seek Firestone. And so well has Firestone responded under difficult conditions—so consistently has mileage mounted to totals impossible to obtain from ordinary tires that today Most Miles per Dollar is the buying slogan of thinking motorists everywhere.

The blending and tempering of rubber, gum-dipped cord construction, air-bag cure—all these mileage methods have been developed by men whose life work is the production of constantly increasing tire values for the public.

Users in this vicinity verify Firestone reputation, and report almost daily some new Firestone record of extra distance travelled.

Don't be satisfied to buy tires—buy values—the longest mileage at the lowest price consistent with such reliable performance.

Make Most Miles per Dollar your principle of tire economy — choose your next tire on that basis.

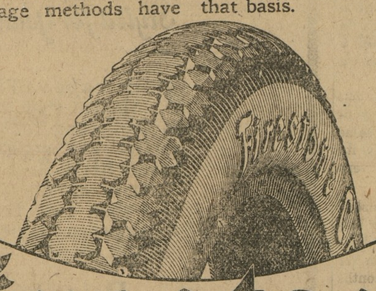

MOST MILES per DOLLAR

Firestone
Gum-Dipped Cords

The Tire Shop,
Noland-Bennett-Russell
The Davis Co., Galena, Md.
W. J. Ross, Sudlersville, Md.

If Its Electrical We Have It

If you want
REAL TOAST BREAD
I can supply you

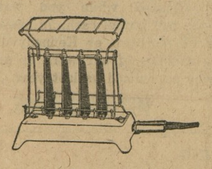

Ask to have one left at your home for a trial.

OWEN C. SMITH
Phone 189. CHESTERTOWN, MD.
IF IT'S ELECTRICAL WE HAVE IT

B. R. FELLOWS
Successor to W. H. Krusen
EMBALMER AND FUNERAL DIRECTOR
UPHOLSTERING AND REPAIRING
Still Pond, Md.
Open Day and Night
Phone No. 3. n5

Nash Leads the World in Motor Car Value

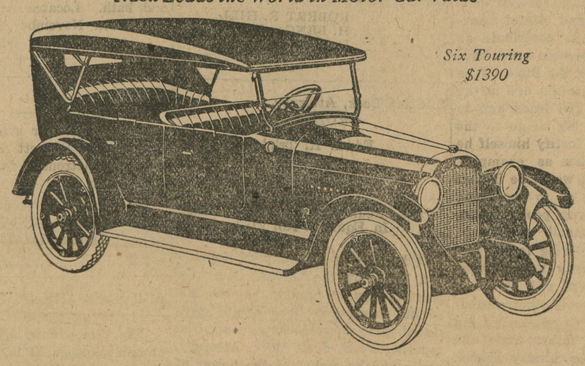

Six Touring $1390

It is not over-emphasizing the matter to say that the Nash as an investment can be viewed almost as a quick asset. As a new car, or as a car that has seen service, it is strongly in demand because of its own substantial worth and because of the soundness of the company that builds it and backs it.

FOURS *and* SIXES

Prices range from $965 to $2390, f. o. b. factory

NASH

DEL-MAR-VA NASH MOTOR COMPANY
Easton, - Maryland

©Maryland State Archives, msa_sc6000_19_1_0771