SOME QUESTIONS PROPOUNDED

To the Editors of the News:

May I have space in your valuable paper to ask some questions for the agents of booze propaganda to answer?

1. How long will self-respecting Americans tolerate a propaganda which breeds murder, defiance, outlaws, and adds expense to tax-payers for law enforcement?

2. Were not the 200,000 saloons driven from America without the aid of booze-controlled, booze-bossed, big city dailies?

3. How long will church people endure the sneers of these dailies?

4. How long before Congress shall suspend some city dailies, which win the applause of bootlegger outlaws, from the mails for one year and a few forever? This should be done to save expense of law enforcement.

5. If the wets could not keep the country wet when they had 20,000 wholesale liquor dealers, 200,000 licensed saloons, 1,000,000 bootleggers, how do they expect to come back when, according to the cry of many wets, they have lost so many wets by death from drinking the awful stuff now sold for booze?

Even some liquor dealers had good judgment in politics. I met one a short time ago who said to his old comrades in politics: "Boys, it is no use. We can't come back. When we had a million men, including bootleggers selling booze, and millions of dollars to spend, and places to get our boys together in the saloons, we could not win. Now we have lost the business and the backing of banks and railroads and have no place to get the boys together, and our boys don't read, it is no use. Reader.

ATTENTION TO ALL MOTORISTS

Do you want to double your mileage on your tires? If so use Insyde Tyres, they not only double mileage but prevent ninety per cent of all punctures and all blow-outs. One 30x3½ in. Insyde Tyre will save you from $30.00 to $50.00 in its time of usefulness. Call or write WM. C. GRAVES, Black, Md., Agent for Kent County, Md. He will be glad to explain. s2-3mo

FOR RENT.

A furnished apartment, of 2 rooms and a kitchenette, bath and located on Cross street. Possession at once. Apply Box 3 or Phone 232. s30-3t

The Mutual Fire Insurance Co.
OF KENT COUNTY, MD

INSURES PROPERTY AGAINST FIRE AND LIGHTNING.

ALL POLICY HOLDERS PARTICIPATE IN THE COMPANY'S PROFITS.

Conservatism and caution its motto. Nearly three million dollars' worth of property insured.

DIRECTORS

James P. Brown, Church Hill; R. G Nicholson, J. D. Bacchus, F. G. Usilton, T. W. Eliason, Jr., Allan A. Harris, Eben F. Perkins, Edward W Emory, P. Medford Brooks, Chestertown, Howard Turner, Betterton; Wm. A. Hyland, Galena; Dudley G. Roe Sudlersville.

APPLICATION FOR INSURANCE MAY BE MADE TO

F. E. Thomas, Stevensville; E. C. Bowers, Lynch, Md.; Joseph Downey, Rock Hall; R. Wesley Moffett, Millington; Charles H. Jefferson, Chestertown; Frank H. Ruth, Galena; G. W. Owens, Betterton; Allan S. Walls. Sudlersville; Howard Turner, Betterton; T. B. Kilbourne, Chestertown.

FRED. G. USILTON, President.
EBEN F. PERKINS, Sec.-Treas.

AT THE NEW PRICES
—THE—
CHEVROLET
is the world's wonder in automobile value

"Four-Ninety" Models

Touring Car - -	$ 525
Roadster - - -	525
Sedan - - - -	875
Coupe - - - -	875

F. C. B. FACTORY

Chevrolet "Four-Ninety" always a good car, is a better automobile than ever before. Improvements and refinements make it a real, quality automobile.

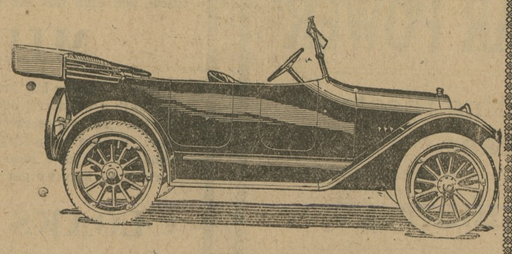

The Noland - Bennett - Russell Motor Company
CHESTERTOWN, - - MARYLAND.

Children Cry for Fletcher's
CASTORIA

Castoria is a harmless substitute for Castor Oil, Paregoric, Drops and Soothing Syrups. It contains neither Opium, Morphine nor other narcotic substance. For more than thirty years it has been in constant use for the relief of Constipation, Flatulency, Wind Colic and Diarrhoea; allaying Feverishness arising therefrom, and by regulating the Stomach and Bowels, aids the assimilation of Food; giving healthy and natural sleep. The Children's Comfort—The Mother's Friend,

Bears the Signature of
Chas. H. Fletcher.

Never attempt to relieve your baby with a remedy that you would use for yourself.
THE CENTAUR COMPANY, NEW YORK CITY.

Kent News $1.50 a year

T. ALAN GOLDSBOROUGH
Democratic Candidate For Congress

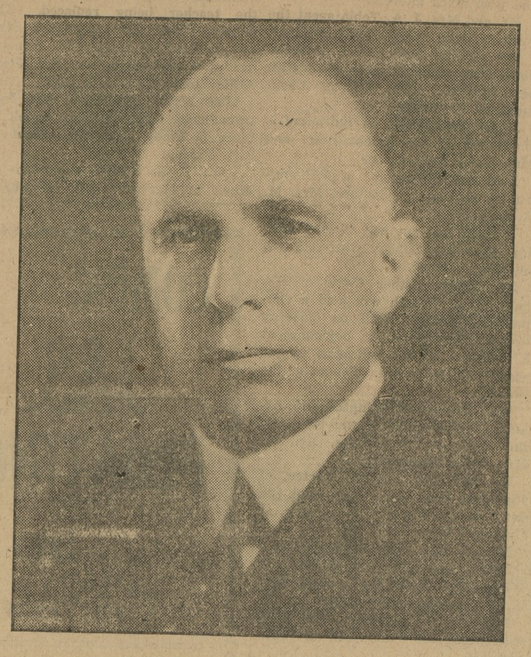

VOTE FOR HIM

MISS SARAH M'CREADY WEDS

Kent Girl Married To R. R. Price, Of Centreville.

Miss Sarah Bowers McCready, daughter of Mr. and Mrs. James W. McCready, of Cambridge, formerly of Kent, and Robert Reeves Price, son of Mr. and Mrs. Thomas R. L. Price, of Centreville, were married at noon Saturday at the home of the bride's parents.

The Rev. William Dunbar Gould. rector of Christ Protestant Episcopal Church, performed the ceremony.

Miss McCready had as her maid-of-honor Miss Mamie E. Harrington. The bridesmaids were Misses Mary Keene Tubman, Baltimore; Florence Phillips, Cambridge, and Frances Martyn, of Philadelphia. Alexander Mackey, of Scotland and New York City, was best man. The ushers were James W. McCready, Jr., Cambridge, and William McKenney, Jr., and Lee Costen Price, of Centreville. A reception followed the ceremony. Miss McCready's is the third marriage in a week of a Cambridge girl to a Centreville man.

Miss Lydia Hughes, daughter of Mr. and Mrs. Henry W. Hughes, of Denton, and Mr. Mark Breeding, son of Mr. and Mrs. W. R. Breeding, of Federalsburg, were united in marriage in Chestertown Saturday evening, October 14th, at 6 o'clock, by the Rev. Charles Atwater. Miss Hughes and Mr. Breeding were accompanied by the bride's brother and his wife, Mr. and Mrs. Jonathan L. Hughes, whose marriage they had attended earlier in the afternoon as maid of honor and best man. Evidently the spirit of the first wedding was catching, for the attendants decided to accompany Mr. and Mrs. Hughes and be married in Chestertown. Following the ceremony the four continued the drive to Philadelphia, where they spent the week-end. Mr. and Mrs. Breeding returned to Denton on Monday evening, where they will make their home for the present. The bride, who is a graduate of Peabody Institute, Baltimore, wore for her wedding gown the caramel silk crepe in which she appeared as attendant for Mrs. Hughes. Mr. Breeding is a graduate of Washington College and Goldey's Business College, Wilmington. He is connected with the bride's brother, J.L.Hughes, in the Studebaker agency in Easton. Mr. and Mrs. Breeding are busy receiving congratulations from their startled friends.

Children Cry
FOR FLETCHER'S
CASTORIA

TO WHOM IT MAY CONCERN.

We have purchased the entire stock of Clothing, Fixtures and Ladies' and Men's Ready to Wear from H. Sacks & Son and are not responsible for any debts contracted by them.

BEN C. BONNETT,
RALPH DAHNE.

o7-3t

New Game Laws.

Under the new game laws effective June 1 boats will be allowed to anchor on the Susquehanna one-half hour before sun set on the day preseeding gunning days for wild fowls.

The state bag limit is: Quail 12 in any one day; Ruffed Grouse 2; Rail 50; Reed 50; Doves 25; Woodcock 6; Rabbits 10; Squirrel 25; Jack Snipe 25; Wild fowl including Ducks, Geese and Brant 25; Yellow Legs 15; Black Breasted Plover 5; Wild Turkey 4 in any one season.

Open seasons will extend over the following periods: Partridge (Quail, Pheasant, Grouse) Woodcock, Rabbit and Wild Turkey, Nov. 10 to Jan. 1 inclusive; Squirrel September 1 to Oct. 15, Nov. 10 to Jan. 1; Geese, Ducks, Jacksnipe, Crowbills, Nov. 1 to Jan. 31; Doves Sept. 1 to Dec. 15; Yellow Legs, Black Breasted and Golden Plover August 16 to Nov. 30; Rail and Reed birds Sept. 1 to Nov. 30; Muskrat and Otter Jan. 1 to March 15. It is unlawful to kill the male or female Chinese Ringnecked Pheasant at any time, under a penalty of $100.

The annual warning regarding the restrictions on game shipments has been sent to all local postal authorities. The regulations bar the acceptance for mailing of any parcels of this sort where the game has been killed or offered for shipment in violation of the laws of any State, Territory or District. Lawful shipments must be properly marked and must conform to all local Maryland statutes.

Increase Shown In Talbot's Tax Basis

Tax Supervisor N. E. Clark has just completed the compilation of figures of the new reassessment of real and personal property in Talbot county and shows that the assessable basis is now $13,465,434, an increase over the old assessment of $2,164,653.

The assessable property in Easton is $2,765,120, an increase of $922,897. The taxable basis of St. Michaels is $464,730, an increase of $70,564. The assessable basis of Trappe is $199,590, an increase of $61,275. The basis for Oxford is $379,202, an increase of $91,487.

The new assessment of real and personal property in the different districts outside of the above-named towns follows: Easton district, $2,646,288, an increase of $393,988. St. Michaels district, $1,526,824, an increase of $126,764. Trappe district, $2,182,251, an increase of $269,758. Chapel district, $2,357,159, an increase of $150,059, and Bay Hundred district, $944,170, an increase of $77,951.

SHEEP FOR SALE.

Carload of Fine Western Ewes for sale. See or call E. J. WATSON, or J. W. KENDALL, Chestertown, R. R. s30-3t

CULP CULP
LUMBER
Everything to Build Anything
Working plans Freeat our office
Full Stock Building Material
W. S. & A. M. CULP
Chestertown, Maryland

GOAL
THERE ARE AT LEAST
Three Reasons
WHY YOU SHOULD BUY HERE.
TWO OF THEM ARE
QUALITY SERVICE
C. W. KIBLER & SONS
Phone 149. CHESTERTOWN, MD.

Coal Under Cover
Palmer's Lump Lime
IN BARRELS
Headquarters for
Cements
Baled Hay
Agricultural Lime
BY RAIL OR WATER
YOUR ORDERS SOLICITED
J. D. BACCHUS
PHONE 22. CHESTERTOWN, MD.

Tongue Coated?

BEWARE! It is Nature's warning of a possible stomach upset, which in most cases may be promptly relieved by administering a laxative. *Red Cloud Liver Berries* are positive in their results. Mild in action.

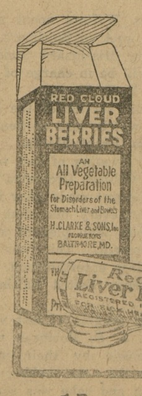

Red Cloud
Liver Berries
do not purge or create unpleasant after-effects, but relieve constipation and stomach troubles naturally. They assist Nature because of their mildness and thoroughness. Good for both children and grownups, and pleasant to take.
"A Berry at Night makes the Morning Bright."

15 and 25 cents at all dealers

We are now represented in Kent County by
A. Howard Covey
Chestertown, Md.

No investor in our Guaranteed First Mortgages has ever lost a dollar or known a day's delay in the payment of interest.

The Mortgage Guarantee Company unconditionally guarantees with every dollar of its resources to pay your interest on the day it is due and to return your principal dollar for dollar. It has made good on its guarantee ever since the Company was founded 16 years ago.

6% on $100 or any multiple thereof. Write for "What Guarantee Meant to Webster'

Mortgage Guarantee Company
which is associated with the
Title Guarantee and Trust Company
TITLE BUILDING BALTIMORE, M

WANTED

House Carpenters, Ship Carpenters and all other classes of carpenters and handymen for steady inside work on Wooden Freight Cars.
Lasting all winter. Men would work day rate until they got their hand in, when they would go on piece work at which big money could be made.

APPLY BY LETTER OR IN PERSON TO
American Car & Foundry Company
JACKSON & SHARP PLANT
WILMINGTON, DELAWARE.

KENT NEWS $1.50 a year

©Maryland State Archives, msa_sc6000_19_1_0811