T. ALAN GOLDSBOROUGH

Democratic Candidate For Congress

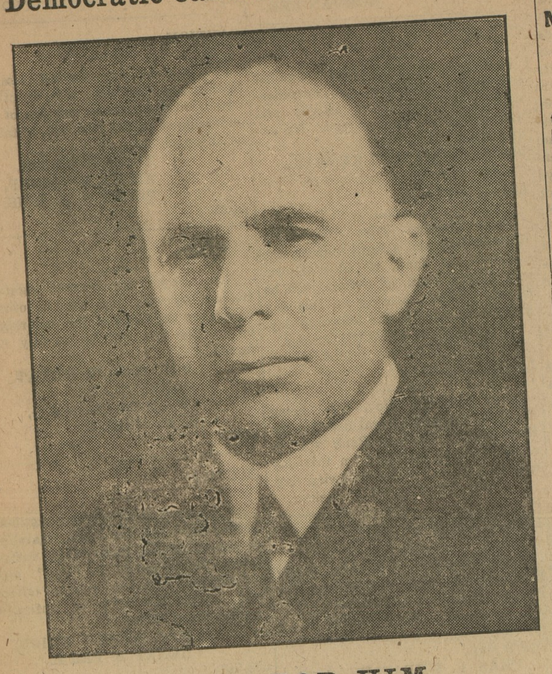

VOTE FOR HIM

T. H. M. BRAMBLE

GENERAL MERCHANDISE FAIRLEE, MD.

Our stock of dry goods is complete and we are prepared to take care of your needs for fall and winter.

Ladies', Men's and Children's Winter Underwear.

Men's and Boys' Pants.
Men's Sweet-Orr Corduroy Suit . . $14.50
Boys' Sweet-Orr Suits . . 6.50

Lion Brand Wyeneburg and Endicott-Johnson Shoes for men and boys.

A lot of ladies' and children's shoes at very low prices that we are closing out.

Goodrich Rubber Goods in Boots, Felts and ladies' and men's Rubbers.

Ball Band Boots and Rubbers.

Men's Khaki Raincoats, heavy, $5.00.

Enamel Beds, Springs and Mattress. Bed Blankets and Quilts.

TIRES AND TUBES—30x3½ Tires, Guaranteed 6,000 miles, $7.50; 32x3½ Tires, Guaranteed 6,000 miles, $15.00. 30x3½ Tubes, $1.50.

A Few Specials in Groceries

Kellog's Corn Flakes . . 3 for 25c
Sea Gull Yeast Powder . . 7 for 25c
Canned Pork and Beans . . 3 for 25c
All Tobaccoes . . 3 for 25c
Bee Brand Vanilla Extract . . 2 for 25c

Walter Baker's large Caro 20c. Very Best Cheese, 28c
Kenney's Best Tea, ½lb, 25c. Pure Country Lard, lb. 15c.
X Best Flour, 98 lb, $3.00.

Will pay highest price for eggs and chickens in trade.

T. H. M. BRAMBLE

GENERAL MERCHANDISE FAIRLEE, MD.

NOLAND

Bargains, yes bargains. What do we mean by this? We've packed a world of meaning in this word BARGAIN. Low price alone doesn't make any item cheap. But it must be something you need of the right quality at a low price. The goods must come up to the standard to be bargains. This is our plan of low prices. We are now opening our Fall and Winter Lines of Shoes for Men and Boys, the standard makes of Endicott Johnson.

Afull line of Percales and Ginghams, Dependable Hosiery for all. A big line of Underwear for all the family. Boys School Pants. Men's and Young Men's Pants in great variety.

Floor Coverings, a splendid line to suit all floors and all pocket books. Men's and Boys Caps and Hats, Gloves, Girls' School Dresses, Shoes and Sweaters. Men's Work Shirts, the Longfellow kind. Don't forget we keep almost everything and all are sold at BARGAIN PRICES. Not one day but every day.

NOLAND

WANTED

House Carpenters, Ship Carpenters and all other classes of carpenters and handymen for steady inside work on Wooden Freight Cars.

Lasting all winter. Men would work day rate until they got their hand in, when they would go on piece work at which big money could be made.

APPLY BY LETTER OR IN PERSON TO

American Car & Foundry Company

JACKSON & SHARP PLANT

WILMINGTON, DELAWARE.

A SWEET LITTLE BABY BOY

Makes a Bright Spot in Every Home. A Comfort in Years to Come

Park Rapids, Minnesota.—"I have taken your medicine—Lydia E. Pinkham's Vegetable Compound—when I was a girl for pains and before and after my marriage. I now have a sweet little baby boy and will send you his picture if you wish to publish it. My sisters also take your medicine and find it a great help, and I recommend it to those who suffer before their babies are born."—Mrs. WM. JOHNSON, Box 155, Park Rapids, Minn.

To marry and arrive at middle age without children is a great disappointment to many women. Think of the joy and comfort other women have in their children as they grow older.

Lydia E. Pinkham's Vegetable Compound has helped to bring great happiness to many families by restoring women to health. Often the childless home is due to a run down condition of the wife, which may be helped by Lydia E. Pinkham's Vegetable Compound. It brought health and happiness into the home of Mrs. Johnson. Why not to yours?

The Kent Building & Loan Company

offers special inducements for SAVING MONEY.

EASY PAYMENTS
REGULAR DIVIDENDS
SAFE INVESTMENT

Office at Court House. Open every Monday evening from 7 to 8 o'clock.

L. B. RUSSELL, President.
FRED. G. USILTON, Vice-President.
CHAS. N. SATTERFIELD, Secretary-Treasurer.

Wm. M. CULP

(Successor to Lofland & Culp)

CHESTERTOWN, MD.

Let us have your inquiries for WIRE FENCING, BARBED WIRE and POULTRY NETTING.

We have a full stock of Seasonable Goods such as

GARDEN SEED
ROPE TRACES
BRIDLES
COLLARS
GARDEN TOOLS

Wm. M. CULP

Hardware Store

Chestertown, - Maryland

TOULSON'S Drug Store

Be sure to inspect Toulson's Line of School Supplies before purchasing. The large assortment and best value of Tablets, Pencils, companions, Note Books, Book Bags, in fact everything that is needed for school.

Watch our Window

TOULSON'S Drug Store

WALTER H. HAGUE

Electrical Contractor

Phone 88 Chestertown, Md.

Get Hague for anything electrical. The most reasonable and competent electrician on the Eastern Shore.

How about that electrical percolator. Get one from us and spend the difference.

a654mos*

29TH AUXILIARY CONVENTION

Sessions Held Wednesday And Thursday At St. Paul's—Many Distinguished Speakers Present — Fine Program By Wemen Of Diocese.

Members of the woman's Auxiliary of the Diocese of Easton were in attendance last week at the twenty-ninth annual meeting of the association, held at St. Paul's, Centreville. Business of the Auxiliary was conducted in a series of morning, afternoon and evening sessions held on Wednesday and Thursday.

Delegates met in the Parish House at 10.30 o'clock Wednesday morning and later attended services in St. Paul's Church, conducted by the Rt. Rev. Henry St. George Tucker, Bishop of Kyoto, Japan. At noon luncheon was served by the ladies of the Parish in the auditorium of the Parish House.

Wednesday afternoon officers for the ensuing year were elected as follows:

District President—Mrs. John Keas, Berlin.

Vice President, of Northern Convocation—Mrs. P. A. M. Brooks, of Chestertown.

Vice President of Middle Convocation—Mrs. Barclay Trippe, Easton.

Vice President of the Southern Convocation—Mrs. Oden Davis, Marion.

Recording Secretary — Mrs. J. B. Noble, Cambridge.

Corresponding Secretary — Miss Mary Jenkins, Easton.

Treasurer—Mrs. Z. R. Collins, of Centreville.

United Offering Treasurer — Mrs. James Merrick, Jr., Sudlersville.

Secretary of Church Periodical Club—Mrs. Geo. Haddaway, Easton.

Box Secretary — Mrs. Summerfield Tilghman, Centreville.

During the afternoon several interesting addresses were delivered. Mrs. John Keas reviewed "The program as presented at the Triennial Meeting." Mrs. George W. Davenport, wife of Rt. Rev. George W. Davenport, gave an interesting talk concerning glimpses of the recent convention at Portland, Oregon, and the journey by the way.

Miss Mary Jenkins rendered conference reports, and Miss Mildred Collins delivered a report on the Emory Fund. Miss A. L. Whittingham conducted a conference on religious education.

One of the most interesting and instructive services of the twenty-ninth annual meeting was held in St. Paul's Church Wednesday evening, when the Rt. Rev. Henry St. George Tucker, Bishop of Kyoto, Japan, delivered an address. Bishop Tucker has spent twenty-three years in missionary work in Japan and gave an intimate review of the necessity of carrying on the christian work in this rapidly developing country.

Mrs. Spencer Wright spoke of the Church School Service League, and Mrs. Austin F. Roberts referred to the "Little Helpers" work. Mrs. Z. R. Collins, Treaseurer, held a conference on finance.

The final session of the meeting was held Thursday evening, when the Rt. Rev. George W. Davenport, Bishop of the Diocese of Easton, delivered an important address to the delegates and members of the congregation. Mr. George C. Thomas, of Baltimore, reviewed "The Church Program for 1923."

The twenty-ninth annual meeting was pronounced one of the most successful in the history of the auxiliary.

Children Cry
FOR FLETCHER'S
CASTORIA

HER FOOD WOULD ACT LIKE POISON

Baltimore Woman Couldn't Even Drink A Cup Of Tea Without Suffering.

My digestion was so bad before I took Tanlac that food seemed like poison to my system. In fact, there was nothing I could eat witthout suffering afterwards. I could not even drink a cup of tea without bad results," declared Mrs. Katie Kessler, 1731 North Patterson Park Avenue, Baltimore.

"I was troubled with gas on my stomach, heartburn, bloating, frequent dizzy spells and was dreadfully nervous. I also suffered agony from neuralgic pains in my head and was unable to sleep until almost day. The pains in my back were hard to bear and my arms were so stiff and sore with rheumatism that I could scarcely use them.

"Tanlac certainly had a good chance in my case to show what it can do, but it didn't take long for it to make me feel like a new woman. I have just finished my second bottle now and my appetite is simply ravenous. I eat and sleep fine and feel as well as if I had never had a trouble in the world. After all Tanlac has done for me I could not help recommending it."

Tanlac is sold by all good druggists.—Adv.

MONEY TO LOAN.

Money to loan on first mortgages, tracts of 100 acres or more, improved farm land.

H. C. FOOKS, Atty at Law,
au5-1yr Munsey Bldg., Balto. Md.

WM. PACA BURRIED IN WYE CEMETERY

Death closed the final chapter of the story of the Queen Anne's County family of Pacas on Thursday, when William Wilmer Paca, great-grandson and only surviving lineal descendant of William Paca, Signer of the Declaration of Independence and Provincial Governor of Maryland, died near Baltimore. He was 81 years old and was born at Wye Hall, the colonial estate of the Pacas on Wye Island, Queen Anne's county. His parents were Col. William B. and Mary Phillips Paca.

The remains were brought to Queen Anne's county and interred in Wye Church Cemetery, Wye Mills. His only survivors are two nieces, Mrs. William Little and Mrs. Luther Frierson, of Washington, and two nephews, William Paca Rasin, of Washington, and Clifton Rasin, of Baltimore. The original William Paca was born in 1790. He was a member of Congress, Signer of the Declaration of Independence, Chief Justice of Maryland, Chief Judge of the United States Court of Appeals, twice Governor of Maryland and Judge of the United States District Court.

Famous Wye Hall of the Paca estate on Wye Island was one of the most elaborate of the Eastern Shore's old colonial mansions. It was designed by the architect of the White House at Washington and was built on an artificial plateau raised by the labor of hundreds of the Paca slaves. The estate originally contained 2700 acres, but all has been sold except the Drum Point Farm, which was owned by the deceased.

Mrs. Annie E. Woodall, widow of the late D. R. Woodall, Sr., died at the home of her son, G. C. Woodall, in Kent county, near Millington, Friday. She was seventy-seven years old. The deceased leaves the following children: Daniel R., of Chestertown; Woodward H., and Howard N., of Philadelphia; Grover C., of Crumpton; Mrs. John H. Roberts and Mrs. M. K. Bennett, of Queen Anne's.

Funeral services were held Sunday afternoon conducted by Rev. J. T. Rowlenson, of Crumpton, and interment was in Crumpton Cemetery. The pall-bearers were: Robt. Walmsley, James Brown, Herbert Bowers, Cooper Tarbutton, Davis Ryland and Abel Biddle.

Children Cry
FOR FLETCHER'S
CASTORIA

Voters Do Your Duty!

ELECT William Cabell Bruce

To The

United States Senate

Senator France's Record merits his defeat by good Americans

France Has Brought Shame Upon Maryland

Read what the New York Times, in an editorial published October 27, says about the necessity of defeating this patron of Bolshevism

FOR SENATOR FROM MARYLAND

Senator France, of Maryland, has won for himself and his State an unfortunate notoriety of which its thoughtful citizens, whatever their party, must be weary. Much is said by his apologists of his "courage." A courage shown only by opposition to his party when it is right deserves small praise. Dr. France has studied in several colleges and universities. His studies, on some subjects at least, don't seem to be accompanied or followed by thought. He is flighty, fantastic, full of whims. He was the sole Republican Senator to vote against the ratification of the Naval Treaty, one of four Republicans to vote against the Four-Power Treaty, one of three to vote against the treaty with Japan about the Island of Yap. His passion for recognition of the Soviet Government, his Russian excursions ,are only too well known. No doubt he has many excellent and engaging private qualities; but, in the present stage of his development, he is much better fitted to be a contributor to some of our "intellectual" weeklies than to be a Senator. It would be to the advantage of the Republican Party as well as of the country to give him leisure to continue his studies as a private citizen after March 4, 1923.

His Democratic opponent, Mr. William Cabell Bruce, is eminently fit to be a Senator. He is the leader of the Maryland bar, deeply grounded in legal and constitutional principles and precedents and in American history, to which as an author he has made notable contribution. He is an orator of distinction. He is a man of the highest character. He has never been an extreme partisan. He has been an active friend of reform and good government. He has a thorough knowledge of business. Above all, in complete contrast to Dr. France, he is a man of sound, stable and balanced judgment. His intellectual powers are of the first order and would make him an honor to a Senate which admittedly needs improvement. No doubt for some minds eccentricity has its charms, but when it is an eccentricity not of mere appearance or habit or demeanor, but of opinion, it greatly limits or destroys a public man's power for public usefulness; tends, indeed, to make him a nuisance. How can a party or a State be adequately represented by a man of unstable temperament and shifting political fantasies? To borrow from Dr. Johnson, Dr. France is at best a meteor, while Mr. Bruce is a fixed star.

In a contest between ordinary partisans the country at large would have small interest; but all Americans of good-will have a strong interest in the defeat of a patron of Bolshevism.

Elect Bruce and Restore Maryland's Prestige in the Senate.

Election Day, Tuesday, November 7.

Published by authority of Clarence K. Bowie, Treasurer.

Nash Leads the World in Motor Car Value

Touring Model
Six Cylinders
Five Passengers
Reduced Price
$1240

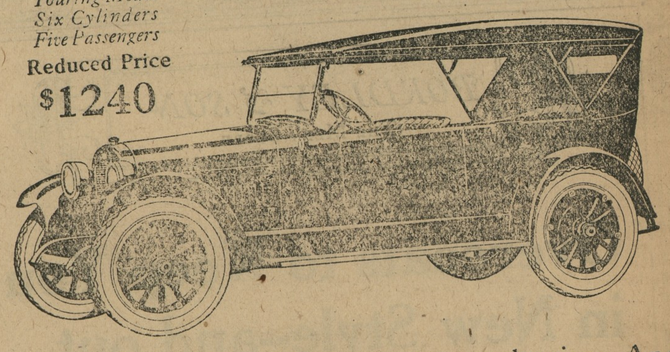

See it today! The newly improved Nash now embodies a number of important refinements and developments that urge your immediate visit to our showrooms. For example, there is a new steering mechanism. And a new-type cowl ventilator is introduced just forward of the windshield. Come and see them all before our allotment is sold. The price has been reduced to $1240.

FOURS *and* SIXES

Reduced Prices Range from $915 to $2190, f. o. b. Factory

NASH

DEL-MAR-VA NASH MOTOR COMPANY

Easton, - Maryland

Shallcross Express Co

Will leave High and Hillen St., Baltimore, daily except Sunday at 1 p. m., city time, for Chestertown and Fairlee.

Perishable goods not received after 1 p. m. for Rock Hall, Chestertown and Fairlee. m20.

KENT NEWS $1.50 PER YEAR

SAVE YOUR MONEY

ON

TIN ROOFING, SPOUTING and STOVE WORK

Also Repairing of all Kind Promptly Done by

WALTER ALLCUTT,

o8-tf Phone 205 Chestertown, Md.

KENT NEWS $1.50 PER YEAR

Stevens Bros.

Grain, Fruit and Produce Commission Merchants

226 S. Charles St. Corner Camden St.
BALTIMORE, MD.

Under the personal supervision of R. Nelson Stevens, over thirty-five years successful experience.

References—Merchants & Mechanics First National Bank All Commercial Agencies

KENT NEWS $1.50 PER Y

©Maryland State Archives, msa_sc6000_19_1-0822