YOUR CAR NEEDS

GABRIEL SNUBBERS

SNUBBERS CONTROL THE REBOUND OF THE SPRINGS

KEEP YOU ON THE SEAT
SAVE YOUR CAR

Sixty-three Cars are Equipt or Drilled at the Factory for——

GABRIEL SNUBBERS

EASILY INSTALLED ON ANY CAR
ON A MONEY BACK GUARANTEE

J. H. CLENDANIEL, JR.

Chestertown, Maryland.

To Do A Good Days Work

Either in school, business or the farm, we must be on time.

BIG BEN WILL DO IT

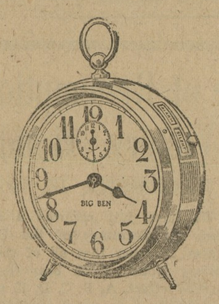

Big Ben . .	$3.50
Big Ben, Luminous .	4 75
Baby Ben . .	3.50
Baby Ben, Luminous .	4.75

Other Alarm Clocks from $1 and up.

J. S. KREEGER

JEWELER AND OPTOMETRIST

Phone 53J. CHESTERTOWN, MD.

WALL PAPER

Wall Paper holds a place distinctively its own as a wall covering for the home, it radiates an atmosphere of home coziness not obtainable from any substitute.

Wall Paper is lower in price than it has been for years.

Hang your own paper, our paperhanger's guide is free, ask for it. whether you buy it here or not.

JOHN BARTLEY

"The Furniture Dealer"

CHESTERTOWN - - - MARYLAND

S. S. Beck, Attorney.

ORDER NISI.

S. Scott Beck, Assignee,
versus
John Emory Hines

In the Circuit Court for Kent County.
In Equity. No. 2200.

Ordered, this 9th day of November, 1922, by the Circuit Court for Kent county in Equity, that the sale of the mortgaged real estate mentioned in these proceedings made and reported by S. Scott Beck, Assignee under and by virtue of the Power of Sale contained in mortgage frim John Emory Hines to Thomas C. Roe, dated January 20th, 1908, and duly assigned to S. Scott Beck be ratified and confirmed, unless cause to the contrary thereof be shown on or before the 13th day of January next; provided, a copy of this Order be inserted in some newspaper printed and published in Kent county, once in each of four successive weeks before the 11th day of December next.

The report states the amount of sales to be $400.00.

n11-4t ROBERT R. AYRES, Clerk.

NOTICE TO CREDITORS.

Notice is hereby given that the undersigned has obtained from the Orphans' Court for Kent County letters Testamentry on the personal estate of

EDWARD W. FORD,

late of said county, deceased.

All persons having claims against said deceased's estate are hereby warned to exhibit the same, with the proper vouchers thereof, to the undersigned on or before the 9th day of may, 1922, otherwise they may by law be excluded from all benefit of said deceased's personal estate.

All persons indebted to this estate must settle at once.

Given under my hand this 9th day of November, 1922.

WALLACE H. FORD,
CLARENCE W. FORD,
n11-4t Administrators.

GEORGE W. FRENCH, Agent.

For any kind of insurance you need. Best Companies.
Phone 117 & 222R. Court Street,
a12- tf Chestertown, Md.

THIRD ANNIVERSARY

The Ford-Fordson-Lincoln Agency In Chestertown Pass Third Milestone —Well Managed And Successfully Conducted.

Curtis A. Goodwin, the founder of the Ford-Fordson-Lincoln Agency in Chestertown, is celebrating the third anniversary of this event. In another column will be found a notice of this big organization. Mr. Goodwin came to Chestertown and founded the agency on Cross street in the old Armstrong Building November 19th, 1919. After extensive alterations and improvements to building it was made one of the most up-to-date automobile establishments in this section. Not only is the building well suited to the business but the organization is composed of aggressive, industrious and useful men, as follows: Office, D. C. Benton and George Cranor; sales force, George Wooley, C. E. Hudson, George Titter; service department, C. Philip Sewell, Fred. Robinson, Oscar Hansen, Frank Briggs, Edw. Patrick, Josiah Brown.

Mr. Goodwin in speaking of the business says it is "founded upon the principles of fair and square dealings to all and giving of one hundred cents for a dollar. Courtesy and service—our watchwords. We truly try to serve the public, having one of the best equipped repair shops, trained mechanics and carrying a complete stock of genuine Ford parts. Our products consists of the sale of Ford cars, Ford trucks, Lincoln automobiles, Fordson tractors, tractor implements of all kinds and Frick "A" threshing machines.

Mr. Goodwin personally looks after the wants of his customers and has instilled into his organization of giving 100 per cent service.

The head of this organization has shown his interest in all progressive movements to the interest of the town and county. He has been one of the active members, both in the founding and contribution of the Chestertown Business Men's Association and is at present treasurer of that organization. He is one of the active members of the Kent County Athletic Association and helped materially in the building of the three public tennis courts in Chestertown. Is at present treasurer of that organization. He has been keenly interested in town improvements and community welfare and through this interest was elected to the office of Town Commissioner in April 1922.

He and his force are to be congratulated upon the business they have made and the News joins in congratulations.

Children Cry
FOR FLETCHER'S
CASTORIA

——TO THE——

Tax - Payers

OF KENT COUNTY

TREASURER'S NOVEMBER SITTINGS

In pursuance of an Act of Assembly passed at the session of 1894, Chapter 292, the undersigned, Treasurer of Kent county, hereby gives notice that for the purpose of receiving the

STATE AND COUNTY TAXES

in said county for the year 1922 he will sit for the November Sittings in the several Election Districts as follows:

Monday, Nov. 27—Bolton & Vandyke's store, Galena, 9 to 11; Kennedyville at Young's store from 11.30 to 1.30; Worton at C. C. Ivens from 2 to 4.

Tuesday, Nov. 28—Rock Hall at Durding's store from 10 to 12; Fairlee at Bramble's store from 1 to 3.

Wednesday, Nov. 29—Pomona at Starr's store from 1 to 3.

At all other times will be at the Treasurer's Office in Chestertown

The Treasurer's Office in the Court House will be open every day except on the above dates from 9 a. m. to 5 p. m. for the receipt of taxes. Tax payers will please take notice that taxes will be due and payable Sept. 1, and that on all bills unpaid on Jan. 1, interest will be charged and collected from September 1. On the first day of January all taxes unpaid are declared by law to be in arrears, and delinquents are warned that unless settlement in full is made before April 1st, the Treasurer of the county will proceed to seize and sell their property to pay taxes due with charges and all costs of sale. The Treasurer would, therefore, respectfully urge all tax-payers to pay promptly.

LEONARD WILSON,
Treasurer.

ELECTRIC SHOE REPAIR SHOP.

Having opened an up-to-date Electric Shoe Repairing Shop in Chestertown, where I am prepared to serve the public with the best in Shoe Repairing at the lowest of prices. I am here to please the public—Give me a trial—you be the judge. The following prices effective at once: Men's Half Soles, sewed, $1.10; Men's Half Soles, nailed, $1.00; Ladies' Half Soles, sewed, $1; Ladies' Half Soles nailed, 85c; Ladies' Rubber Heels, 40c; Men's Rubber Heels 45c; all soles are sewed on by hand. We pay Parcel Post to out-of-town customers.

JOE QUARTARARO,
503 N. High Street,
o21-tf Chestertown, Md.

GUNNING NOTICES

CAUTION.

All persons are warned not to trespass or trap upon the shore, marsh or land of the undersigned with dog, gun or otherwise.

n11-3t WM. B. WILLIS.

CAUTION.

All persons are warned not to trespass with dog, gun or otherwise upon the shores, marshes and land of the undersigned as the law will certainly be enforced.

n11 HENRY WYBLE.

CAUTION.

All persons are warned against trespassing upon the lands, shores or marshes of the undersigned with dog, gun or traps as the law will be enforced.

J. W. McCLARY, JR.,
G. W. WHEAT.

CAUTION.

All persons are warned against trespassing with dog, gun or otherwise upon the lands or marshes of the undersigned.

GEO. A. CARROLL,
JOHN BURRIS.

n11-3t*

CAUTION.

All persons are warned against trespassing upon the shore, marsh and land of the undersigned with dog, gun or otherwise.

MRS. JOS. A. WICKES,
EDWARD KINSEY.

n11-3t

CAUTION.

All persons are cautioned against trespassing with dog, gun or otherwise upon the lands and marshes of the undersigned as the law will be enforced.

JNO. R. GOODMAN,
WM. SOLLOWAY,
ALLEN JOINER,
HOPE H. DILL,
THOMAS ROUSE,
LEWIS PARSONS.

n11-4t*

CAUTION.

All persons, without respect to color, are forewarned against trespassing with dog, gun or otherwise upon the lands, shores or marshes of the undersigned as the law will certainly be enforced.

n11 EMORY BONWILL.
THOMAS BRYAN,
LOUIS NEWSOME,
T. W. ADDINGTON,
ROBERT LOUD,
GEORGE RASH.

CAUTION.

All persons are warned against trespassing with dog, gun or otherwise upon the lands or marshes of the undersigned.

WM. H. MORRIS,
MRS. WM. COLEMAN,
JESSE H. USILTON,
CHAS. H. CREW,

n11

WARNING.

All persons are warned against trespassing on the lands and marshes of the undersigned with dog, gun or otherwise. The law will be enforced.

n4-3t NORMAN LEE.

CARPENTER WAS UNFIT FOR WORK

Was So Run Down He Hated The Sight Of A Hammer, Says Warnick—Now Well.

Tanlac has proved to be worth its weight in gold to me, for I feel like an entirely different man since taking it," said George E. Warnick, well-known carpenter, 635 S. Pulaski St., Baltimore, Md.

"For two months I suffered from a general run-down condition. At times I was so unfit for work I even hated the sight of a hammer. I was dreadfully nervous, had terrible headaches and dizzy spells, and could not sleep at night. I had no appetite and when I did manage to eat it would stay like a lump of lead in the pit of my stomach and cause gas which bloated me up so bad it nearly cut off my breath.

"Tanlac has given me a ravenous appetite and built me up in every way. Everything I eat agrees with me, my nerves are steady, I sleep like a log and always feel ready for a big day's work. I think Tanlac is the best medicine going."

Tanlac is sold by all good druggists.—Adv.

NOTICE.

I am starting a private class in Beginners' Shorthand to meet every Tuesday and Thursday in the High School at 3.30 p. m. If anyone wishes to join this class please call at 107 S. Queen St., or at 2.30 p.m. at the High School before Tuesday, Oct. 24th.

o21-3t* NELLIE E. WALTERS.

TRESPASS NOTICE.

All persons are warned not to trespass on the property of the undersigned with dog, gun or otherwise.

n4-3t B. I. TAYLOR.

CAUTION.

All persons are warned against trespassing with dog, gun or otherwise upon the lands or marshes of the undersigned as the law will certainly be enforced.

ARNOLD WILLIS,
ALLEN B. JOINER,
ROGER B. HARRIS.

n4-3t

CAUTION.

All persons are warned against trespassing with dog, gun or otherwise upon the lands of the undersigned as the law will be strictly enforced.

MRS. MOLLIE WHEAT,
HARRY CLARK,
CHARLES BEDWELL,
J. M. NORRIS

n4-3t*

CAUTION.

All persons are warned against trespassing upon the lands, marshes or shores of the undersigned farms known as "Stoneton," "Yap" and "Gunneries" with dog, gun or otherwise. The law will be enforced against all violators.

MRS. MARY C. PRICE,
HENRY B. PRICE.

o28-7t*

CAUTION.

All persons are warned against trespassing upon the shores, marshes and lands of the undersigned with dog, gun or otherwise.

J. C. LOUD,
o28-4t "Riverside Farm."

CAUTION.

Having rented Mr. Wm. R. Price's shore, marsh and woods known as "Bloomfield," near Betterton, notice is hereby given that no trespassing will be allowed with dog, gun or otherwise. The law will be enforced against all violators.

o28-4t HENRY B. PRICE.

CAUTION.

All persons, white and black, are hereby warned not to trespass with dog, gun or otherwise upon the shores, marshes and lands of the undersigned as the law will certainly be enforced.

A. C. LOUD,
H. C. BROWN.

CAUTION.

All persons are warned against trespassing with dog, gun or otherwise upon the lands, shores and marshes of the undersigned. No exceptions.

n4-3t* WALTER KENDALL.

WARNING.

All persons are warned not to trap, trespass or cross these lands or the marshes or shores with dog, gun or otherwise, as the law will be enforced. Poultry must also be kept off.

GEORGE TOWNSEND,
GILBERT SLAGLE,
GUSTAVUS STARTT,

WARNING.

All persons are hereby warned against trespassing or trapping with dog, gun or otherwise upon lands or marshes, also no crossing permitted.

n4 OLIVER P. JERVIS.

CAUTION.

All persone are cautioned against crossing or trespassing in any manner with dog, gun or otherwise upon the lands or marshes of the undersigned as the law will be enforced.

n4 WM.E. DEFORD.

CAUTION.

All persons are warned against trespassing with dog, gun or otherwise upon lands, shores and marshes of the undersigned.

MRS. HENRY BROWN,
C. C. BROWN,
HENRY BROWN,
JAS. A. GRAVES,
OSCAR FAUCETT,

n4-3t*

WM. C. SUTTON

CHESTERTOWN, MD.

Phone 237-60

Sanitary Plumbing

Steam and Hot Water Heating, Pipe and Fittings of All Kinds. Stock of Terra Cotta Pipe and Fittings.

An ugly cut ?
MENTHOLATUM
is antiseptic and healing.

Exide
BATTERIES

DON'T STAY AWAY from here until you need a new battery. We may be able to put your present battery—no matter what make it is—into shape to give you much longer service. Our prices are reasonable and our work responsible.

THOMPSON BATTERY & ELECTRIC SHOP
549 High Street
Chestertown, Maryland

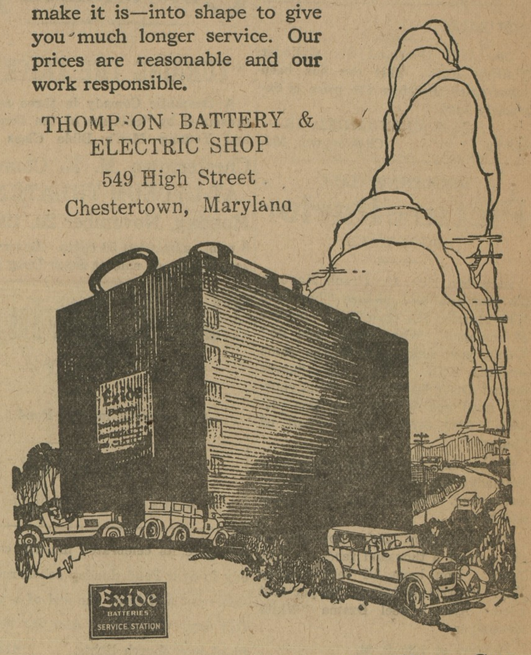

The Long-Life Battery For Your Car

A. L. SPARKS

We are now in our New Building, next door to W. M. Culp and A. L. Sterling, and ready to serve you

The House of Quality and Service

New Dress Goods in all the Newest and Most Popular Shades. Fine Assortment LADIES' WAISTS Everything for the LADIES, GIRLS and CHILDREN

A. L. SPARKS

There's Joy in Eating if Digestion is Right

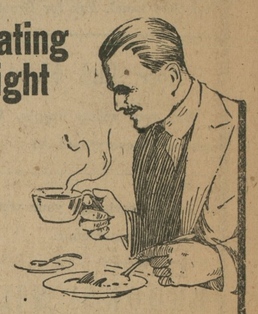

THE stomach soon rebels when the bowels are clogged. The joy of living and the joy in eating are soon dispelled if the bowels are sluggish and constipation rules.

Eating is a pleasure under normal conditions — and those conditions can be maintained by the use of

Red Cloud
Liver Berries

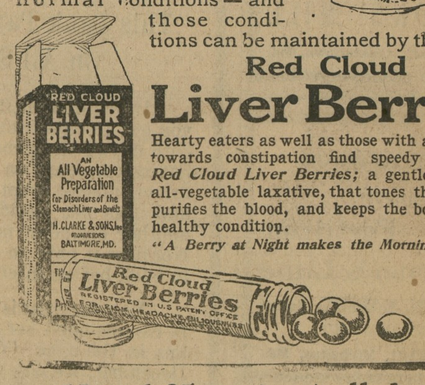

Hearty eaters as well as those with a tendency towards constipation find speedy relief in *Red Cloud Liver Berries;* a gentle, positive, all-vegetable laxative, that tones the system, purifies the blood, and keeps the bowels in a healthy condition.

"A Berry at Night makes the Morning Bright."

15 and 25 cents at all dealers

ATTENTION TO ALL MOTORISTS

Do you want to double your mileage on your tires? If so use Insyde Tyres, they not only double mileage but prevent ninety per cent of all punctures and all blow-outs. One 30x3½ in. Insyde Tyre will save you from $30.00 to $50.00 in its [illegible] usefulness. Call or writ[illegible] GRAVES, Black, Md., [illegible] County, Md. He will [illegible] plain.

KENT NEWS [illegible]

Save 1-3 Your Coal Bill

ARCOLA HOT WATER HEATING SYSTEMS mean more heat and healthier heat at one-third less fuel and [illegible] cost is lower than ever.

[illegible] installed ready to [illegible] rooms, $250 [illegible]

©Maryland State Archives, msa_sc6000_19_1_0834