Kent News.

SATURDAY.....DEC. 22, 1888.

The Marriage of Near Kin.

Scientific American.

There is a widespread idea that consanguineous unions produce either defective offspring or none at all. When a marriage between cousins is spoken of, sterility or a deaf mute, idiotic or deformed progeny is predicted, and examples are always at hand to cite in support of the prophecy.

Does this opinion rest upon positive and well-authenticated facts, or is it erroneous? This is a question that was examined a few years ago by Mr. G. H. Darwin, who, after a profound study of the subject, came to the conclusion that, in the present state of science, there is nothing to justify the common prejudice that exists against the marriage of near kin. More recently the subject has been further examined by Mr. A. H. Huth, who has just published an exhaustive work upon it, in which he arrives at the same conclusions that Mr. Darwin arrived at.

Mr. Huth thinks that consanguinity of itself plays no particular role in the union of individuals of the same stock. In the descendants, it increases the tendencies common to the two progenitors. By reason of their relationship, the closer this is and the closer the relationship of the ancestors, the greater is the tendency of the descendants to exhibit the same dispositions. If these are good, consanguineous unions will be advantageous, in that they will fortify and intensify them. If, on the contrary, they are bad, such unions should be avoided, in order to prevent a re-enforcement of unfavorab'e tendencies, which should be suppressed. But the case is identical where it is a question of unrelated persons. No reasonable person would urge two neuropathic individuals of different family to unite, because he knows that the neurosis has every chance to become intense in the descendants. On the contrary, a union between consanguineous individuals, equally healthy and well favored, ought to be encouraged. What may be urged against marriages of near kin is the facility with which unfavorable tendencies are transmitted, and the relative rarity of the circumstances in which such marriages can really be advised. But, this admitted and explained, consanguinity of itself presents no inconvenience, especially if we consider how remote, by reason of the existing laws upon marriage, is the degree of consanguinity between individuals capable of uniting legitimately.

Upon the whole, consanguinity accumulates and intensifies tendencies. If these are bad, the marriage of near kin should be avoided; if good, it may be favored. But as, unfortunately, the unfavorable tendencies are more easily and frequently transmitted, because they are the ones that are established with the most facility, there is oftener more reason for avoiding than seeking such unions. Upon the whole, Mr. Huth concludes that the accusations directed against marriages of near kin are not justified in the present state of science.

An Old Man's Wisdom.

Enamored youth (trying to sound his girl's father)—About how much income should a young man have to be married on, Mr. De Rich?

Mr. De Rich (meditatively)—Well, I married on $900 a year, and was both comfortable and happy.

Enamored Youth (delighted)—Indeed?

Mr. De Rich—Yes. You see I married a penniless girl who knew how to economize, but if I had married a petted and spoiled child of fortune like Miss Binks, or Miss Finks, or—or my daughter, for instance, I should have needed about $9,000.—*Philadelphia Record.*

"THE most wonderful instance of doing things in a hurry," says Eli Perkins, "was when my uncle, Consider Perkins, courted the Widow Jenkins up in Connecticut."

"How quick was the courtship?"

"Well, my uncle Consider cantered his horse over to the widow's farm before breakfast one morning, hustled into the house and gasped:

"Widder Jenkins, I'm a man of business; I'm worth $10,000 and want you for a wife. I give you just three minutes to answer."

"I don't want ten seconds, old man," she replied, as she shook out the dish cloth. "I'm a woman of business, worth $16,000, and I wouldn't marry you if you were the last man on earth. I give you four seconds to git."

MOTHER—It is a bitter cold night. I don't suppose Jennie's beau will come tonight, and she might as well come and help me with this mat.

Small boy—Jennie's beau has come. He is in the parlor now with Jennie. I saw 'em both there just now hugging—

Mother (horrified)—What?

Small Boy (mischievously)—Yes, hugging—

Mother—My gracious!

Small boy—Hugging the stove.

A FACT in relation to the death of Washington, not generally known, may be stated. The day after his death the clock in the Masonic lodge in Alexandria, of which he was a member, was set at the hour and minute of his demise. Then the clock was stopped, and it has never been permitted to run nor have the hands been moved since.—*Washington Star.*

The Only Perfect Remedy

For habitual constipation, dyspepsia, and kindred ills is the famous California liquid fruit remedy, Syrup of Figs. It strengthens as well as cleanses the system. It is easily taken and is perfectly harmless. For sale in 50c. and $1 bottles by C. F. STAAT, Chestertown. 08-5t.

ESTABLISHED IN 1866.

CANNING HOUSE

Steam Boilers and Kettles

A SPECIALTY.

ALWAYS have in Stock New and Second-Hand Boilers and Kettles of all kinds. Upright Boilers Kept in Stock for immediate shipment, up to 40 Horse Power. All Kinds of UPRIGHT BOILERS MADE TO ORDER.

JOHN T. COLEMAN, } Steam Boiler Works.

Holliday and Pleasant Streets, Balto., Md.

MONUMENTAL LABEL COM'PY.

JOHN T. COLEMAN, Holliday and Pleasants Sts., Baltimore Md., print only LABELS FOR CANNED GOODS PACKERS. Write for Samples and Prices. Orders for delivery next season received now at REDUCED PRICES. New Samples for inspection ready now.

apr28-y. JOHN T. COLEMAN, BALTIMORE.

WAGON SPRINGS on sale at the Hardware Store of J. K. ALDRIDGE & CO.

MUSTANG LINIMENT

MEXICAN MUSTANG LINIMENT, for *Rheumatism, Lumbago, Sciatica, Lame Back, Stiff Joints.*

A. C. Yates & Co.

6th & Chestnut,

LEDGER BUILDING.

BEST MADE CLOTHING

IN PHILADELPHIA FOR

MEN YOUTH and CHILDREN.

A. C. YATES & CO.,

SIXTH AND CHESTNUT.

LEDGER BUILDING.

—VERY—

Heavy Reduction

IN THE

FOLLOWING LINE of GOODS

BLEACHED AND UNBLEACHED

Linen TABLE DAMASK

HEAVILY CUT IN PRICES.

BOOTS AND SHOES

Do not forget the GREAT BARGAINS we are offering in a number of lines of BOOTS and SHOES.

We have just cut a large line of BOY'S BUTTONED SHOES to near *HALF THEIR VALUE.*

REMEMBER THE LINE OF

Floor Oil-Cloths!

REDUCED TO COST. GOOD PATTERNS and DESIRABLE GOODS.

CALL AND SEE US and you will find that we will *SAVE YOU MONEY.*

T. W. ELIASON, Jr.

PAINE'S CELERY COMPOUND

ACTS AT THE SAME TIME ON THE NERVES, THE LIVER, THE BOWELS, and the KIDNEYS

This combined action gives it wonderful power to cure all diseases.

Why Are We Sick?

Because we allow the nerves to remain weakened and irritated, and these great organs to become clogged or torpid, and poisonous humors are therefore forced into the blood that should be expelled naturally.

PAINE'S CELERY COMPOUND

WILL CURE BILIOUSNESS, PILES, CONSTIPATION, KIDNEY COMPLAINTS, URINARY DISEASES, FEMALE WEAKNESS, RHEUMATISM, NEURALGIA, AND ALL NERVOUS DISORDERS.

By quieting and strengthening the nerves, and causing free action of the liver, bowels, and kidneys, and restoring their power to throw off disease.

Why suffer Bilious Pains and Aches?
Why tormented with Piles, Constipation?
Why frightened over Disordered Kidneys?
Why endure nervous or sick headaches?
Why have sleepless nights?

Use PAINE'S CELERY COMPOUND and rejoice in health. It is an entirely vegetable remedy, harmless in all cases.

Sold by all Druggists. Price $1.00. *Six for* $5.00.

WELLS, RICHARDSON & CO., Proprietors, BURLINGTON, VT.

Insurance!

FIRE, LIGHTNING AND LIFE!!

WM. H. McFEELY'S

AGENCY.

INSURE YOUR BUILDINGS

Against Fire and Lightning. Fires occur at unexpected moments, and a few dollars expended in Insurance furnishes very substantial assistance in event of loss.

INSURE YOUR LIVESTOCK

Against Lightning and Fire. Payment for same is promptly made, if killed on premises or anywhere else.

INSURE YOUR GRAIN

In the barn. The value of two bushels of wheat will protect $1,000 worth of grain for a month. Policies issued for from Two Weeks to Three Years at low rates.

INSURE YOUR LIFE

In the "New York Life," where you have the privilege of settling up your policy at the end of every five years, just as one's circumstances may demand

WM. H. McFEELY,
Gen'l Ins. Agent, Chestertown, Md.

Office on Court street. jy9-tf.

STRAW WANTED

HAVING Leased the Chestertown STRAWBOARD MILL, I am ready to BUY ALL THE STRAW that Farmers may wish to dispose of. Will clean up ALL THE STRAW from the stackyards sold me, rejecting only rotten straw, on the basis of 2240 pounds per ton for dry straw; only asking those wishing to sell to take a little extra pains in Stacking and not put the chaff with their Straw.

MR. JAMES BRICE is my authorized agent to buy.

WILBUR ELIASON.

LADIES USE PEERLESS DYES

Do Your Own Dyeing, at Home.

They will dye everything. They are sold everywhere. Price 10c. a package. They have no equal for Strength, Brightness, Amount in Packages or for Fastness of Color, or non-fading Qualities, they do not crock or smut; 40 colors. For sale by

M. A. TOULSON.

MUSTANG LINIMENT

MEXICAN MUSTANG LINIMENT cures all ailments of HORSES, MULES and CATTLE. Sold by

---

WINTER!

1888--1888! 1889--1889!

DRY GOODS,

BOOTS and SHOES.

JOHN H. SIMPERS,

HAS NOW OPEN HIS NEW STOCK OF FALL AND WINTER GOODS, bought for cash, with a view to adaptability to this trade.

DRESS GOODS—Beautiful and cheap, in many different styles.

PRINTS—A nice and full line.

UNDERWEAR—Special attention is given to this department, and I would like to have a call and examination. A good stock for ladies, gents and children.

Boots and Shoes!
Boots and Shoes!

We have a large sum invested in Boots and Shoes, and believe those in want can be suited at my store. Give me a trial. Call and see my goods and prices.

Respectfully,
Nov. 3, 1888. J. H. SIMPERS.

REMEMBER THIS!

Goods Well Bought Are Half Sold!

EVEN though we do not deal exclusively in Dry Goods and Notions, Boots and Shoes, or Carpets and Oil-cloths, they are our leading specialties, and having purchased them this fall for CASH, at the closest cash prices, we are able to meet any legitimate competition.

Dry Goods! Dry Goods!

Our stock of Dry Goods, one of the main features of which is OUR BEAUTIFUL LINE OF DRESS GOODS, embracing Henrietta Cloths, Sabastapools, Broadcloths, etc., is now being made complete. All wool Henriettas at 50 and 55 cents, the Best Black Henrietta at $1.00 per yard, on this or other market.

Notions, Underwear!

Our Notion Stock is second to none! The cheapest and best line of underwear for Gents, Ladies, Misses and Children in town. A Child's Vest sell low as 15 cents.

BOOTS and SHOES!

Our Boot and Shoe Stock is better than usual. The best $2.00, $2.50 and $2.75 Man's Boot on the market. Then our Old Reliable $4.00, Double Upper, Hand Bottomed Boot, that has stood the test for years, we still guarantee. A line of Ladies' and Misses Hand-Made Shoes second to none. Gum Boots and Shoes, all sizes. We are still handling a Man's Gum Boot that we guarantee in every case, NOT TO CRACK.

Carpets, Oil-Cloths!

In Carpets and Oil-Cloths we lead. The best All Wool Ingrain at 75 cents per yard, Wool Fillings down to 66 cents per yard, Union Filling at 50 cents, Rag Carpets from 35 to 60 cents per yard.

We now have a nice line of Ladies' Misses' and Children's COATS. Just arrived.

Give us a call. Very truly yours, &c.,

Oct. 20, 1888. R. F. PARKS.

1870 1888

THOMPSON---Up Town.

"Hello, Where's Bill Thompson?"

WHY, I'VE MOVED

INTO my NEW STORE, directly opposite to where I have been for the last eleven years, and would be pleased to have you all come and see me. I shall try to keep as usual a full stock of

Groceries, Provisions, Boots and Shoes,

Hats and Caps, Domestic Dry Goods,

Tinware, Queensware, Hardware, &c.,

all of which will be sold at close bargains. We make a specialty of

BOOTS and SHOES

and would mention a few of our leaders. 1st, That Lady's Kid Front, Glove Kid Top, Worked Buttonhole Shoe, at $1.75, have sold 1,400 pair of them in a little over three years, and every lady that buys a pair of them wants them again. 2d, A Man's Solid (guaranteed) Plow Shoe at $1.00, same as is sold elsewhere for $1.25. 3d, A Lady's Good Leather Buttoned Shoe for $1.00. 4th, Our Double Upper, 22-Inch Leg Oyster Boot at $2.75 a pair.

Lime, Hair and Whitewash Brushes.

We are selling the W. J. Lime, which is said by both masons and carpenters to slake at least one-fourth more than other limes.

FLOUR! FLOUR! FLOUR!

We have also Lea's and Gambrill's brands of Flour by the pound, bag and barrel, but please bear in mind that we sell Flour by the Barrel for cash only.

Our aim is to keep a little of everything and while we do not expect or wish to sell all the goods that is sold in Chestertown, we would like to sell a small share of them. Thanking you all for past favors and patronage we only ask a continuance of the same.

Resp'y, &c., WM. C. A. THOMPSON.

The Painter and Paper Hanger,

F. J. CARTER

has just received a large stock of

WALL PAPER,

and I am adding to this stock weekly.

ALSO, A LARGE STOCK OF

WINDOW SHADES

of all the latest styles.

Customers can have their Paper trimmed while they wait. No extra charge for trimming.

A call will be appreciated.

Under the "Voshell House."

n16-tf.

J. N. WHEATLEY.

GROCERIES AND PROVISIONS!

Sugar, Coffee, Teas, Spices, Flour, Meal, Meat, Lard, Canned Goods, Tobacco, Cigars, Snuff, Pipes, &c., &c.

BOOTS AND SHOES!

of good quality and cheap.

Also a line of

DESIRABLE DRY GOODS

Country produce wanted.

It will pay you to give me a call before purchasing.

May 7, 1887 J. N. WHEATLEY.

The Rising Sun Saloon

IS now open for the Summer Trade. We are now making the best ICE-CREAM that the town or county can produce.

Frozen Custard, Water Ices, Cakes, &c., Beefsteak, Ham and Eggs, Coffee, Lobster, Canned Oysters, Turtle Soup, Ox-Tail Soup, Hard and Soft Crabs.

P. S.—We are also making a BOSTON CREAM that cannot be beaten. All lovers of good Ice-Cream please give our Boston Cream a trial.

I have HARRISON JENKINS, a very nice young man, who will receive all orders and act in my place when I am absent.

WILLIAM PERKINS.

May 14, 1887.

MUSTANG LINIMENT

MEXICAN MUSTANG LINIMENT conquers SPAVINS, SCRATCHES and SPRAINS in HORSES and MULES.

GEO. F. SLOAN & BRO.

LUMBER!

Shingles, Lath, Doors, Sash, Blinds, Lime and Brick.

GEORGE F. SLOAN & BRO.,

LUMBER DEALERS.

132 LIGHT STREET WHARF, BALTIMORE.

B. F. FLEMING,

Chestertown, Kent County, Md.,

—WHOLESALE AND RETAIL DEALER IN—

Land Lime, Coal and Wood

LIME A SPECIALTY.

Orders promply filled to any point reached by the Pennsylvania Railroad and Branches in Maryland and Delaware.

COAL:--A Large Supply now on Hand at the Depot.

COAL. Orders for COAL and WOOD filled at Short Notice in Chestertown and vicinity in small or large quantities, and by the Carload at any point on the Balto. & Del. Bay Railroad. WOOD.

WM. S. TAYLOR. WM. SPIRGG.

W. S. TAYLOR & CO.,

140 Light Street Wharf, BALTIMORE.

LUMBER, SHINGLES,

Sash, Doors, Blinds, BUILDING LUMBER! *Lime, Bricks, Hair.*

OF ALL KINDS.

FLOORING, PALES, FENCING, &c.

GEO. E. LEARY & SON,

Rock Hall P. O., Kent County.

Grey's Inn Lumber Mills!

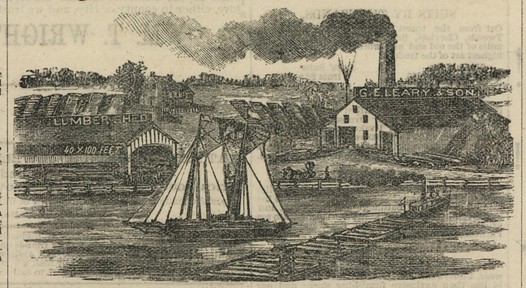

Manufacturers and Dealers in ALL KINDS OF LUMBER, (Wholesale and Retail,) including BUILDERS' AND CONTRACTORS' SUPPLIES. Controlling the Raw Material and being exempt from Commissions, Inspections, Wharfage, etc., having all Improved Machinery adapted to this business, we claim that we are able to compete with any First-class Establishment of the kind in the State of Maryland.

PEACH CRATES A SPECIALTY. apr21-tf.

—FINE—

WATCHES, JEWELRY,

SILVER AND PLATED WARE,

ALL GOODS GUARANTEED.

REPAIRING AT SHORT NOTICE.

CHARLES A. ROUSH,
42 W. LEXINGTON STREET, between Liberty & Charles.

a26

Special Notice to the Public!

I hereby inform the public that I have taken the sole agency of

PROF. STRAUSS' ERADICATOR

for removing Grease and Oil Spots from Silks, Satins, Woollen Goods and Carpets, without injury. You cannot be convinced of the quality of this compound until you come to my establishment and convince yourself free of charge. Price, 25 cents per box. It will be sent by mail to any one desiring it. Orders will be promptly filled.

I am still supplying the well known "VANDEGRIFT HAIR INVIGORATOR." Ask your druggist; if he can't supply you address the proprietor, I am still supplying the well known "VANDEGRIFT HAIR INVIGORATOR." Ask your druggist; if he can't supply you address the proprietor, I am absent.

JOHN S. VANDEGRIFT, CHESTERTOWN, MD.

s15-tf.

MUSTANG LINIMENT

MEXICAN MUSTANG LINIMENT, used vigorously is death to Swinney, Wind Galls, Sore Backs.

COAL and WOOD!

WE WILL call the attention of the community to our stock of COAL and WOOD. And we will just say—probably it will be to your advantage to call and examine our stock, and get our prices before buying elsewhere. We are glad to say that we are still handling the

LEA WHITE ASH COAL,

WHICH IS THE BEST COAL

for general use that we can buy, and will sell at a small margin for the cash, but all bills which are not settled within 30 days Interest will be charged from the day of sale. We also give

2240 Pounds for One Ton.

Office on Cannon St., near Princess.

J. T. TWILLEY & CO.

May 26, 1888—tf.

JERMAN & COSGRIFF,

(Successors to W. M. Bell)

MANUFACTURERS OF

Porous Drain Tile!

Egg-Shaped, 2 to 8 inches Calibre. Round, with Collar, 2, 2½ and 3 inches Calibre.

Send for price list and circular.

Address, JERMAN & COSGRIFF, SMYRNA, DEL.,

or T. R. HUBBARD & SON, Agents at Chestertown, Md

jy9.

LUMBER ESTIMATES will be furnished on our Building Lime and Hair to large orders at J. D. BACCHUS' Coal and Woodyard.

MUSTANG LINIMENT

MEXICAN MUSTANG LINIMENT rubbed in, saves many a valuable Horse and Mule's life.

JOS. L. DOWNES. W. R. JENNINGS.

DOWNES & JENNINGS,

Merchant Tailors

NEAL BUILDING,

NO. 18 S. Holliday Street,

BALTIMORE, MD.

July 30, 1887.

ESTABLISHED 1852.

CURES OR NO PAY.

CELORE CURES CHILLS

We absolutely guarantee one package of CELORE to cure any case of MALARIA, CHILLS and FEVER, Intermittent, Remittent and Bilious Fevers in ten days or

MONEY REFUNDED.

PRICE $1.00.

GATESVILLE, N. C., July 31, 1888.

THE CELORE CO.

GENTLEMEN—I have been having chills for about three (3) years, and have tried several remedies but to no avail. About three months ago, I was prevailed upon to try Celore. I used one package of that never-failing remedy for chills and to-day I feel no symptoms of their return.

Yours respectfully, WILLIS HOFLER.

WHITE MARSH, MD., August 1, 1888.

THE CELORE CO.

SIRS—I have had rather a hard time to introduce Celore, as the people here thought that nothing would stop the chills but quinine. But since they have tried Celore they say it not only stops the chills but makes a complete cure. It is well started now, however, and as I am out of goods, please ship immediately. Yours truly, J. L. ROBINSON.

Enclose a 2-cent stamp to the these parties and they will vouch for the above letters:

For Sale Everywhere. Agents Wanted.

—Prepared only by—

THE CELORE COMPANY,

jy21-3m. 682-684 N. Broad St., Phila., Pa.

TRADE S.S.S. MARK

An Important Announcement

About six weeks ago, while at business, I was suddenly attacked with excruciating pains in my feet, knees and hands. So severe the attack that I took my bed immediately, and in two or three days my joints were swollen to almost double their natural size, and sleep was driven from me. After suffering the most excruciating pain for a week, using liniments and various other remedies, a friend who sympathized with my helpless condition, said to me;

"Why don't you get Swift's Specific and use it. I will guarantee a cure, and if it does not the medicine shall cost you nothing."

I at once secured the S. S. S., and after using it the first day, had a quiet night and refreshing sleep. In a week I felt greatly benefitted. In three weeks I could sit up and walk about the room, and after using six bottles I was out and able to go to business. Since then I have been regularly at my post of duty, and stand on my feet from nine to ten hours a day, and am entirely free from pain. These are the plain and simple facts in my case, and I will cheerfully answer all inquiries relative thereto, either in person or by mail.

THOMAS MARTELLIE.

11 W. 18th street, New York City.

NASHVILLE, TENN.—I have warded off a severe attack of rheumatism by a timely resort to Swift's Specific. In all cases where a permanent relief is sought this medicine commends itself for a constitutional treatment that thoroughly eradicates the seeds of disease from the system.

REV. W. F. HARRISON, D. D.

NEW YORK, 51 7TH AVE.—After spending $200 to be relieved of Blood Poison without any benefit, a few bottles of Swift's Specific worked a perfect cure. C. PORTER.

VIENNA, GA.—My little girl, aged six, and boy, aged four yrs, had scrofula in the worst aggravated shape. They were puny and sickly. To-day they are healthy and robust, all the result of taking S. S. S.

JOE T. COLLIER.

LADY LAKE, SUMTER CO., FLA.—Your S. S. S. has proved a wonderful success in my case. The cancer on my face, no doubt, would have soon hurried me to my grave. I do think it is wonderful, and has no equal.

B. H. BYRD, Postmaster.

WACO, TEXAS, May 9, 1883.

S. S. CO., Atlanta, Ga.:

Gentlemen—Knowing that you appreciate voluntary testimonials, we take pleasure in stating that one of our lady customers has regained her health by the use of four large bottles of your great remedy, after having been an invalid for several years. Her trouble was extreme debility, caused by a disease peculiar to her sex. WILLIS & CO., Druggists.

Three books mailed free on application. All druggists sell S. S. S.

THE SWIFT SPECIFIC CO., Drawer 3, Atlanta Ga. New York, 159 Broadway.

G·M·D

Thoroughly cleanse the blood, which is the fountain of health, by using Dr. Pierce's Golden Medical Discovery, and good digestion, a fair skin, buoyant spirits, and bodily health and vigor will be established.

Golden Medical Discovery cures all humors, from the common pimple, blotch, or eruption, to the worst Scrofula, or blood-poison. Especially has it proven its efficacy in curing Salt-rheum or Tetter, Eczema, Erysipelas, Fever-sores, Hip-joint Disease, Scrofulous Sores and Swellings, Enlarged Glands, Goitre or Thick Neck, and Eating Sores or Ulcers.

Golden Medical Discovery cures Consumption (which is Scrofula of the Lungs), by its wonderful blood-purifying, invigorating, and nutritive properties, if taken in time. For Weak Lungs, Spitting of Blood, Shortness of Breath, Catarrh in the Head, Bronchitis, Severe Coughs, Asthma, and kindred affections, it is a sovereign remedy. It promptly cures the severest Coughs.

For "Torpid Liver, Biliousness, or "Liver Complaint," Dyspepsia, and indigestion, it is an unequaled remedy. Sold by druggists. Price $1.00, or six bottles for $5.00.

J. B. McINTIRE

Is Still on the Corner

OF HIGH AND MILL STS.,

WITH A FULL LINE OF

Groceries and Provisions

Coffee, Sugar, Tea,

SPICES, FLOUR, MEAL, MEAT, LARD, TOCACCO, CIGARS, SNUFF,

Canned Goods, Canned Goods,

ORANGES, LEMONS, FIGS, DATES, PRUNES, RAISINS, CITRON, CURRANTS, CRANBERRIES, COCOANUTS, APPLE BUTTER, CONFECTIONERY, &c.

all of which will be sold cheap for the cash. You will do well to give me a call before purchasing. Thankful for past favors I hope to merit a continuance of the same.

Resp'y, J. B. McINTIRE.

Country Produce taken in exchange for goods. WANTED to buy, 400 pounds good Country Lard. J. B. M.

January 7, 1888—y.

Funeral Director!

JAS. E. BLACKISTON,

EDESVILLE,

is prepared to attend funerals in any section of the county at the shortest notice, giving personal attention to every detail of the same.

COFFINS and CASKETS of the best and most modern styles, cloth-covered, metallic or polished, furnished at the VERY LOWEST PRICES.

BURIAL robes, shrouds and slippers furnished.

EMBALMING a specialty. Ice casket of the latest improved make. apr7-tf.

MUSTANG LINIMENT

MEXICAN MUSTANG LINIMENT should always be kept in HOUSE, STABLE and Factory.

THE HARVEST of 1888 IS OVER

—AND THE—

Deering All-Steel Binder

HAS BEEN VICTOTIOUS in Every Field Trial throughout the Country!

W. A. HYLAND,

GALENA, KENT CO., MD.,

wants now to offer to farmers the

BEST PLOWS!

The ECONOMIST CHILLED PLOWS are the best ever offered in the counties. Also the OHIO and IMPERIAL CHILLED, the "PONEY" and ECONOMIST CHILLED, one-horse, suitable to the trucker, nurseryman and fruit raiser, just what they need. He keeps constantly on hand Mouldboards, Land-sides, Shares and Points for all kinds of Plows, made of best material CHILLED in their manufacture, and which he will sell for cash at from 15 to 20 per cent. less than ever offered.

—A GOOD—

Farm Bell, Farm Wagon, Dearborn!

Three, Two and One-horse Trees, and Hames, all made of best material. He has the BEST HORESHOER between the two bays. Special attention to the shoeing of TRACK HORSES.

He intends making his shop head-quarters for Farmers Mechanical Supplies, and announces to his many friends that he is thankful for past patronage and is determined to do his best to induce a continuance and increase of custom. His prices will be as low or lower than the lowest. Come and be convinced. IRON taken in exchange.

WM. A. HYLAND.

July 28, 1888.

JOHN F. HOWARD'S

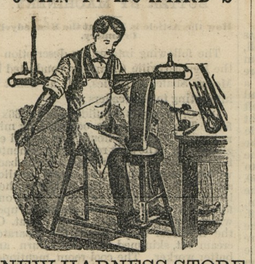

NEW HARNESS STORE

YOU will always find on hand a full line of Fine, Hand-Made Double and Single Harness. All kinds of Farm Harness made to order. We keep all kinds of

HORSE COLLARS, BRIDLES, WHIPS, HORSE BOOTS, FLY NETS AND BRUSHES.

Also, all kinds of strap work on hand, and every thing kept in season that is usually kept in a first las harness shop. Repairing neatly and promptly done. Thankful for past patronage we remain yours respectfully, JOHN F. HOWARD,

fe19. Court St., Chestertown.

Snow Hill Nurseries.

PEACH and APPLES

STOCKED WITH BEST VARIETIES—WHOLESALE OR RETAIL.

FOR the coming fall will have 500,000 One-Year-Old Peach Trees, and about 500,000 June Budded Peach Trees, comprising all the leading orchard lists. Special prices per car load for Peach Trees. 150,000 Apple Trees of leading varieties; also a select list of popular Southern keeping Apples.

PEARS—all the standard varieties.

CHERRY and PLUM trees of the leading kinds.

SHADE TREES—Best Stock.

Excellent Stock of Hardy Native GRAPES.

ASPARAGUS—Conover's Colossal, from one to two years old.

3,000,000 STRAWBERRY PLANTS, from new beds—planted last spring—never fruited—strictly pure. Special prices on large lots.

Small fruits and every kind of plant in endless variety. Orders by mail promptly attended to.

Descriptive catalogue free on application. Our trees are all grown from Natural Virginia Pits. The public is respectfully invited to examine our stock before purchasing elsewhere. Reference by permission to John A. Groves, Pomona, Kent county, Md.

Address WM. M. PETERS & SONS,
o13-y. Wesley Station, Worcester county, Md.

G·M·D

J. S. MACDONALD,

MANUFACTURER AND DEALER

—IN—

FINE JEWELRY,

WATCHES,

SILVERWARE, &c.

m82-y. Nos. 6 and 8 N. Charles St., Balto. Md.

Coal, Coal.

To Our Friends and the Buying Community.

WE are pleased to say that we are now ready to receive orders for Fall Delivery of our celebrated SCHUYLKILL WHITE ASH COAL, and the best evidence of its good quality that we can produce is its constant increase in patronage. We have tried other Coal, but we can find no other that gives us the satisfaction of selling as the

SCHUYLKILL COAL!

We think it would be advisable for all interested to call and inspect our stock, and compare our prices before giving your order. We would advise all to buy early as possible for the outlook to us is for higher prices. We have always and shall continue to give 2,240 pounds to each ton.

TERMS, CASH; interest on all unpaid bills from day of delivery if not paid within 30 days.

Jluy 14, 1888. J. D. BACCHUS.

CHESTERTOWN

Brick Yards!

BARNETT & McILVAINE.

WE HAVE ON HAND A LARGE STOCK OF FIRST-CLASS BRICKS.

Prices of Bricks in Yards:

Paving Bricks per Thousand	$8.50
Dark Red " "	8.50
Red " "	8.00
Arch " "	7.50
Light Red " "	7.00
Salmon " "	6.00
Run of Kiln in yard " "	7.50

Fifty cents per thousand to deliver to cars or boat landing in Chestertown. Parties wishing to purchase from a distance by letter will be promptly attended to. Bricks shipped at all points, either on railroad or river.

Respectfully, BARNETT & McILVAINE.

je30-6m. Manufacturers, Chestertown, Md.

FOR a FINE 5c. or 10c. CIGAR go to J. L. McFEELY'S.

25c. Will buy a Pound of Good Natural Tobacco at J. L. McFEELY'S.

MUSTANG LINIMENT

MEXICAN MUSTANG LINIMENT cures PILES, OLD SORES, CAKED BREASTS—all INFLAMMATION.

Sassafras River Steamboat Co.

Steamer TRUMPETER

Will leave Georgetown Mondays, Wednesdays and Fridays at 7.30 A. M., and Buck Neck at 10.30 A. M.

Returning, leave Pier 6, Light street, Baltimore, at 10.30 A. M., on Tuesdays, Thursdays and Saturdays.

Stopping at the usual landings on Sassafras river and Worton creek.

WILLIAM CUNDIFF,
Oct. 13, 1888. CAPTAIN

THURSDAY

Tolchester Line!

Every Thursday only, beginning Nov. 15th 1888,

Steamer EMMA GILES,

—will—

Leave Tolchester Beach at 9.00 A. M. and 4.30 P. M
Leave Baltimore at - 7.00 A. M. and 2.30 P. M.

This route gives 3½ hours in the city and return same day. For further information apply to

TOLCHESTER STEAMBOAT COMPANY.
n10. Office, Pier 16 Light Street, Balto.

DAILY LINE TO BALTIMORE!

Steamer Gratitude

Leave LONG COVE, (Wednes'ys & Sat'ys)	6.00 A. M.
" CENTREVILLE, (daily) -	7.00 A. M.
" JACKSON'S CREEK, (daily) -	8.15 A. M.
" ROCK HALL, (daily) -	9.30 A. M.
Arriving IN BALTIMORE - -	11.30 A. M.
Returning, leave BALTIMORE, (daily) -	2.00 P. M.
Arriving at ROCK HALL - -	4.00 P. M.

Excursion Ticket (good until used) -	$1.00
Single Fare - - - - -	75
Fare from Rock Hall, each way - -	50

Elegant accommodations at Rock Hall for the care of passengers and teams.

C. HALYBURTON, JR., GEN'L MANAGER,
Nov. 3, 1888. Pier 13 Light Street.

Chester River Steamboat Company.

1888

commencing Sept. 24th, the

Steamer EMMA A. FORD

Will leave Chestertown every Monday, Wednesday, and Friday at 8 o'clock A. M., stopping at Rolph's Bookers', Quaker Neck, Grey's Inn and Queenstown, arriving in Baltimore about 1.30 P. M.

RETURNING will leave Pier 7, Light Street Wharf every Tuesday, Thursday and Saturday at 11.30 A. M.

The Steamer B. S. FORD

Will leave Centreville daily (except) Sunday at 8 o'clock A. M., stopping at the wharves in Corsica river, at East Neck Island and Kent Island, arriving in Baltimore at 11.30 A. M.

RETURNING, will leave Pier 7, Light street wharf, at 2.45 P. M., arriving in Centreville at 7 P. M.

The Steamer CORSICA

Will leave Crumpton every Tuesday, Thursday and Saturday at 12 o'clock noon, stopping at all the river landings. Will leave Chestertown, Tuesday and Thursday at 5 P. M., and on Saturday at 3 P. M.

RETURNING, will leave Pier 7, Light Street Wharf, at midnight on Monday, Wednesday and Friday for Chestertown and all river landings.

Fare from all Points $1.00 Round Trip.

Single Ticket 75 Cents.

TICKETS GOOD UNTIL USED.

oct13. GEORGE WARFIELD, PRES'T.

Balto. and Delaware Bay Railroad.

CHANGE OF SCHEDULE.

Connecting with the Delaware Railroad at Clayton on and after Monday, September 24, 1888, until further notice, Sundays excepted, Trains will run as follows:

GOING NORTH. Pass. and Freight No. 1, Daily.	Freight-Freight No. 3 Thursdays only.	STATIONS.	GOING SOUTH Freight-Freight No. 4 daily except Thurs	Pass. and Freight No. 2 Thursdays only.
Read Downwards			Read Upwards	
a. m. p. m.			p.m. p.m. p.m.	
6 00 1 20		Lv Chestertown Arr	1.30 12 15 7 00	
6 25 1 45		" Worton Leave	1 02 11 50 6 41	
6.35 1 55		" Lynch's	12.54 11 41 6 35	
6 45 2 00		" Sill Pond	12 48 11 33 6 30	
7 00 2 15		" Kennedyville	12 26 11 25 6 22	
7 15 2 30		" Black's	12 15 11 10 6 10	
7 30 2 45		" Lambson's	12 00 10 58 5 57	
7 45 3 00		" Masseys	11 45 10 45 5 42	
8 00 3 15		" Delaney's	11 29 10 30 5 25	
8 05 3 20		" *Bingham's	11 23 10 25 5 20	
8 20 3 40	Arrive	Clayton	11 15 10 15 5 10	
8 20 5 00		Leave Clayton	Arrive 10 00 4 50	
9 00 5 34		" Middletown	Leave 9 33 9 23 4 38	
9 42 6 35		" Wilmington	" 8 20 8 30 3 40	
10 32 7 40		Arr Philadelphia	" 7 27 7 37 2 61	
11 10 8 32		" Baltimore	" 6 40 6 40 2 0	
a. m. p. m.			a.m. a.m. a.m	

Stations marked (*) have no agents

Freight for Bingham, Flatland and Nicholson's must be prepaid.

The Morning Trains make close connection at Clayton with Trains on the Delaware Railroad going north or south. Passengers to and from Baltimore change at Porter's.

Freight carried at low rates to all points, and must be at Stations Thirty (30) Minutes before starting time, in order to insure dispatch.

Excursion Tickets issued at reduced rates.

The above arrangements will give passengers four and a half hours in Philadelphia, three hours and twenty minutes in Baltimore and return home the same day.

s22-tf. FRED. GERKER, Lessee.

Phila., Wilmington & Baltimore R. R.

DELAWARE DIVISION.

On and after December 16th 1888, (Sundays excepted) trains will leave as follows:

SOUTHWARD. PASS EXP.	PASS	PASS		NORTHWARD. PASS EXP.	PASS	PASS
P M	P M	A M	A M	A M	A M	P M
5.31	8.01	11.55	7.27	Philadel'a. 9.52	10.32	1.22
5.17	2.30	10.08	6.40	Baltimore. 11.10	11.10	2.00
6.35	3.50	12.55	8.30	Wilmingt'n 8.43	9.42	12.25
6.36		1.04	8.44	Farnhurst. 8.32		6.24
6.42	4.02	1.09	8.50	New Castle. 8.28	9.31	12.14
6.48		1.15	8.56	State Road. 8.23		12.09
6.55		1.20	9.01	Bear. 8.17		12.03
7.06