Kent News.

CHESTERTOWN - MAR. 2, 1889.

THOUGHTLESS WORDS.

One day in humor pleasant,
As I enjoyed my smoke,
My wife then being present,
Thus thoughtlessly I spoke:
"My mother was a beauty,
And you're a beauty too;
My mother did her duty,
And so my dear, do you.
"Tho' she was good at cooking,
Yet you can better cook;
If for perfection looking,
No further would I look.
"My mother's pies were tasteful,
With light and flaky crust;
In marketing not wasteful;
She well deserved all trust.
"In all things, pet, my mother,
I must, forsooth, aver,
Excelled all, but one other—
'Tis you who equal her."
I spoke my approbation;
In no way did I chide,
A thoughtless declaration,
For of the shock she died?—*America.*

THE BOWSERS.

For a Change They Play a Game of Euchre and the Old Man Gets the Worst of it.

"What's the reason we never have a game of cards?" suddenly inquired Mr. Bowser the other evening, after finishing his supper.

"Because, you—you—"

"Because I what?"

"You get mad."

"I do eh? That is another of your off-hand statements. You nor no other person on the face of this earth ever saw me get mad over cards."

"Don't you get out of patience?"

"No, ma'am, I don't! On one or two occasions you have seen fit to raise a row because I beat you four games out of five, and I have said that I would never play with you again. However, if you think you can keep your temper, and if you want to learn the game of euchre so as to able to take a hand in company, I will spend the next half hour in trying to teach you."

"And if I happen to beat, you won't—won't—."

"I won't what? Mrs. Bowser, you are acting very strange for a sensible woman. If you are afraid you will lose your temper and want to cut my throat, why, don't play."

"Shall we play according to Hoyle?"

"Certainly. Hoyle is the standard. What's the use of playing if we don't play according to the standard. Now, then, it's my deal."

"Beg pardon, but Hoyle says we must cut for deal."

"He does, eh? I will bet you $10,000 to a cent he says the man deals first!"

"Very well, here it is: 'The players cut for deal, and he who cuts the lowest card is entitled to the deal.'"

"Oh, well, if you are going to stickle over a little point like that I shall know what to expect. Cut."

I got the deal and spades turned up trump. Mr. Bowser passed, and it so happened that I took every trick.

"Cackling already, are you?" he exclaimed, as he took the deck. "Mrs. Bowser, I'll make you a very sick woman before we play three games."

He turned up hearts, and as I had four of them I ordered him up.

"You ordered me up, eh! What kind of playing do you call that? I never heard of such a thing in all my life!"

"I order you because Hoyle says a player may order up when he hopes to take three tricks.' I hope to take 'em all."

I got every one, and Mr. Bowser shoved back from the table and looked at me in amazement. I dealt the cards and turned up a diamond. I had the joker and the right and left, while he happened to hold five others. I saw him smile sweetly, but as I took three tricks and made my point, he rose up and whispered:

"I don't wonder that some ministers denounce card-playing! I can see where it is wicked!"

"Where?"

"You stacked that hand!"

"Mr. Bowser!"

"Of course you did! You deliberately robbed me of two points in the game!"

"Mr. Bowser, you ought to be ashamed of suck talk! No one could have dealt more honestly. I sent you to Chicago and you are hurt about it."

"Sent me to Chicago! Why, I'll play you all night and give you a silk dress for every game you get! I've got my eyes opened now, and if you can cheat me again you are welcome to. Just sit right down."

"But I don't want to be called a cheat and swindler."

"Sit right down and play! You think you know all about euchre, but I'll show you that you never saw a card. It's my deal. Clubs are trump. What do you do?"

"I pass."

"I should say you would! Play to that—and that!"

He took the first two tricks, but I took the three and euchered him.

"I expect you to," he said in explanation. "Indeed, I can give you four points on every game and then beat you."

He scored one point on the next hand, and I one on the next. I was then three to one, and, having a strong hand, I made a march and went out.

"And do you call that playing cards?" he demanded as he sprang up.

"Certainly, Mr. Bowser. You saw every card as it was played. I have beaten you two straight games."

"I never will believe it! You nigged me out o' them!"

"Well, try one more, and watch and see if I nig."

He shuffled, dealt and turned up hearts. Luck was with me. I had the joker and two bowers and I passed.

"Oh, you do! Well, I should think you would. It's a wonder you didn't order me up."

When he found himself euchered he turned white and gasped:

"How did you get those cards?"

"You gave them to me, Mr. Bowser."

"Never! You took 'em off the pack!"

I finally half satisfied him that I didn't, and I dealt and thrned up spades. He passed with four in his hand, and I turned it down.

"I order you up!" he shouted.

"But you can't. I've turned it down."

"Can't I? You take up that card! Hoyle says you got to!"

"Find me the place."

"You won't take it up?"

"Of course not. What do you make it?"

"I make it an occasion for saying that I'll never play another game with you as long as I live! I calculated to give you a couple of games to encourage you, but I can't pander to such depravity as this."

"What have I done?"

"What have Catfish Jim and Bunko Bill done? I wouldn't have your conscience for all the money in Detroit."

He returned to his reading and I to my sewing, and nothing more was said about it. A night or two afterward, however, when a number of us had gathered at a neighbor's to play a few games, Mr. Bowser confidentially remarked to my partner at the table:

"Say, Jones, you are in luck. I've learned her to play almost as good game as I can. Before the winter is out she'll be able to beat me twice out of five."

And on our way home, when I told Mr. Bowser that we come out five games ahead he replied:

"Didn't I tell you! That comes of taking my advice. I'll make a player out of you with a few more lessons."—*Detroit Free Press.*

Milking Whales for Consumptives.

From the Druggists' Bulletin.

In London recently my attention was attracted by a huge sign on the opposite side of the street, and also by the number of people flocking into the building. This sign read as follows: "Whaloid. Infallible Cure for Consumption. Dispensing hours, 8 to 10 A. M., 2 to 5 P. M."

Entering the building I was at a loss what to make of the matter, as all I could see was the crowd and a large tank in the centre of the room. The tank was some seventy feet long, and thirty wide, and I learned afterward, about thirty feet deep, having been constructed at a great expense. While waiting patiently for developments I found that the liquid was being lowered or let out by some means. Soon a smooth black surface appeared to view, and as the water continued to recede I became aware that a captive whale was on exhibition. Surprised at not having to pay any admission fee, I was soon made aware of the reason. A frame work had been constructed on which the animal rested, and soon an expert milkman was engaged in extracting for consumptives whaloid (or whale's milk), which was greedily absorbed at five shillings per glass. This plan seems to be identical with that of the milkers in Naples, who lead a cow to the door and draw the fluid in the presence of the consumer, so that the latter can be satisfied that no illegal dilusion is indulged in. I had hardly recovered from my surprise at this unique idea of getting nature's own emulsions when I was to encounter a severer shock. Joining the throng, who were leaving, I found myself drifting further down the street toward Southampton Row. The place of attraction proved to be, however, a smaller building, also labelled in a mysterious manner: "Codloids. Authorized agency protected by letters patent. Supplied to subscribers only. Specific for rhevmatism and consumption."

Now, what do you suppose codloids proved to be? Why, eggs of the codfish, and wonderfully large ones, too. They were retailed at two shillings per egg, and eaten raw with a little sodium chloride, which in plain English means salt!

A Lesson on Vanity.

"We men may be shrewd disguisers of our little vanities," said a man who wore the air of a philosopher, "but the shrewdest of them all fail to hide them entirely. Just sit here and watch the people," he continued, addressing a party of friends who sat smoking in the rotunda of a large hotel, "and we shall see some betrayal of vanity from nearly every one who comes along. See that old fellow glance at himself in the mirror? Did you notice how sly he was? Now watch that young fellow. Pretends that his collar is out of order, don't you see? It is one of man's weaknesses, no matter how strong minded he may seem, to look at himself. He may have the eye of the severest critic and may frown at the finest paintings, but when he gazes at his own features his eyes soften and an expression of fondness settles upon his face."

"As you are so observant of this weakness I don't suppose you ever fall into it," some one remarked.

"I might have done so before my meditations on the littleness of this life took possession of me," he replied. "If I do say it myself, I am more thoughtful than most men. A man engaged as I am in thinking for other people can take but little interest in his own appearance. Well, gentlemen I must bid you good evening."

He walked away briskly and slyly, glanced at himself in the mirror.

Girls' Buck Saw Exercise.

An entertainment in Worcester, Mass., a day or two ago was closed by a wood sawing match. On the platform stood seven saw horses silently awaiting developments. By the side of each saw lay two sticks of wood—one big and one little one. Each stick was to be cut twice in to, and the lady who completed the task first was to receive a silver pin, with a graven image of a buck saw rampant thereon, while the lady last to push the serrated steel through the red oak was to have a bottle of Mother Winslow's soothing syrup.

To the music of a piano accompaniment the seven young ladies formed in line. Some of them bashfully rested the knee against the stick of wood to hold it in place, while the others went at it in business fashion, putting the foot up where it belonged, showing dainty little ankles and pretty little frills. All of them blushed more or less as they saw the attention paid to their lingerie by the male portion of the audience.

A Miss Denholm cut the first stick off the quickest, the second also, and looked like a sure winner; but her grit was more than her strength. Miss Rogers gained and passed her, finishing first and second respectively in 1m. 10s. and 1m. 20s.

A Luxury and Necessity

For rich and poor who wish to enjoy good health, and who do not wish to resort to bitter, nauseous liver medicines and cathartics, is the concentrated California liquid fruit remedy, Syrup of Figs. For sale in 50c. and $1 bottles by C. F. STAM, Chestertown.

MEDICINAL AGE. PINTS, $9.00 Per Doz., Delivered

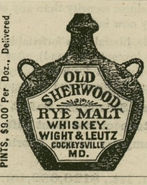

LESS AGE. $3, $3.50, $4, $4.50, $5 per Gallon, including demijohns and expressage. Cor. 4½ Gallon.

LADIES USE **PEERLESS DYES**

Do Your Own Dyeing, at Home.

They will dye everything. They are sold everywhere. Price **10c.** a package. They have no equal for Strength, Brightness, Amount in Packages or for Fastness of Color, or non-fading Qualities. They do not crock or smut; 40 colors. For sale by M. A. TOULSON.

MUSTANG LINIMENT

MEXICAN MUSTANG LINIMENT, used vigorously is death to Swinney, Wind Galls, Sore Backs.

MUSTANG LINIMENT

MEXICAN MUSTANG LINIMENT, for MAN and BEAST. Greatest Curative discovery ever made.

ESTABLISHED IN 1866.

CANNING HOUSE

Steam Boilers and Kettles

A SPECIALTY.

ALWAYS have in Stock New and Second-Hand Boilers and Kettles of all kinds. Upright Boilers Kept in Stock for immediate shipment, up to 40 Horse Power. All Kinds of UPRIGHT BOILERS MADE TO ORDER.

JOHN T. COLEMAN, } Steam Boiler Works.
Holliday and Pleasant Streets, Balto., Md.

MONUMENTAL LABEL COM'PY.

JOHN T. COLEMAN, Holliday and Pleasants Sts., Baltimore Md., print only LABELS FOR CANNED GOODS PACKERS. Write for Samples and Prices. Orders for delivery next season received now at REDUCED PRICES. New Samples for inspection ready now.
apr28-y. JOHN T. COLEMAN, BALTIMORE.

To make an intelligent test of this, try the following method: Hang a strip of leather in a bottle of Acme Blacking, and leave it there for a day or a month. Take it out and hang it up to dry and examine its condition carefully. We recommend ladies to make a similar test with French Dressing, and gentlemen with any liquid solution of Paste Blacking, or with liquid blacking that comes in stone jugs.

Wolff's ACME Blacking

Makes any kind of leather
WATERPROOF, SOFT, AND DURABLE.
Its beautiful, rich, GLOSSY POLISH is unequaled. *Saves labor and annoyance.*
A Polish Lasts a Month for Women, and A Week for Men, and on Harness Leather even Four Months without renovating.
WOLFF & RANDOLPH, PHILADELPHIA.
Sold by Shoe Stores, Grocers, and dealers generally.

Spring Disorders

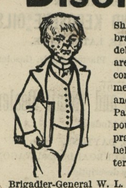

Shattered nerves, tired brain, impure blood, debilitated system, all are the natural outcome in the Spring. A medicine must be used, and nothing equals Paine's Celery Compound. We let others praise us—you cannot help believing a disinterested party.

Brigadier-General W. L. Greenleaf, Burlington, Vt., writes: "I have used Paine's Celery Compound on several occasions, and always with benefit. Last spring, being very much run down and debilitated, I commenced taking it. Two bottles made me feel like a new man. As a general tonic and spring medicine I do not know of its equal."

"I have used two bottles of your Paine's Celery Compound, and it has given entire satisfaction as an appetizer and blood purifier."
T. L. BERNER, Watertown, Dakota.

Paine's Celery Compound

is prescribed by physicians, recommended by druggists, endorsed by ministers, praised by users, and guaranteed by the manufacturers, as a spring medicine which will do all that is claimed for it. Use it this spring, and see how quickly it tones you up.

Purifies the Blood.

Full accounts of wonderful cures made by Paine's Celery Compound after other medicines and the best physicians had failed, sent free. There's nothing like it.
$1.00. Six for $5.00. Druggists.
WELLS, RICHARDSON & Co., Burlington, Vt.

DIAMOND DYES Color Anything any Color. Simple, Durable, Economical.

ACTATED FOOD a scientific food for invalids and children's relish it.

G·M·D·

Thoroughly cleanse the blood, which is the fountain of health, by using Dr. Pierce's Golden Medical Discovery, and good digestion, a fair skin, buoyant spirits, and bodily health and vigor will be established.

Golden Medical Discovery cures all humors, from the common pimple, blotch, or eruption, to the worst Scrofula, or blood-poison. Especially has it proven its efficacy in curing Salt-rheum or Tetter, Eczema, Erysipelas, Fever-sores, Hip-joint Disease, Scrofulous Sores and Swellings, Enlarged Glands, Goitre or Thick Neck, and Eating Sores or Ulcers.

Golden Medical Discovery cures Consumption (which is Scrofula of the Lungs), by its wonderful blood-purifying, invigorating, and nutritive properties, if taken in time. For Weak Lungs, Spitting of Blood, Shortness of Breath, Catarrh in the Head, Bronchitis, Severe Coughs, Asthma, and kindred affections, it is a sovereign remedy. It promptly cures the severest Coughs.

For Torpid Liver, Biliousness, or "Liver Complaint," Dyspepsia, and indigestion, it is an unequaled remedy. Sold by druggists. Price $1.00, or six bottles for $5.00.

Tutt's Pills

To cure costiveness the medicine must be more than a purgative. To be permanent, it must contain

Tonic, Alterative and Cathartic Properties.

Tutt's Pills possess these qualities in an eminent degree, and

Speedily Restore

to the bowels their natural peristaltic motion, so essential to regularity.

Sold Everywhere.

River View Hotel!

CHESTERTOWN, MARYLAND.

HAVING rented of Col. Wm. J. Vannort, the above house, I propose to keep a

FIRST-CLASS HOTEL!

No pains will be spared in the culinary department, or in the general supervision of the house. Having an experience of many years in the Hotel business I flatter myself, with my wife's assistance, I can make things pleasant for my guests.
Table Boarders a specialty.
I solicit the general public's patronage.
The public's obedient servant,
J. C. VOSHELL.
Stable and Carriage House attached. no3-tf.

THE PLUMBING BUSINESS.

WM. T. SUTTON

IS now prepared to do any work in the Plumbing Line, such as putting in

Bath-Tubs and Water Fixtures Generally,

Also Hydrants and Sprinklers whenever desired.

I have had considerable experience and will not undertake to do anything that I cannot do in a first-class manner. I only ask a trial, and that my work may speak for itself. I shall not only do good work but will also aim to make my charges as low as possible for a living profit.

Hose, Traps, Spigots, Sprinklers, kept on hand, at shop on Court street. REPAIRING done in the best manner at short notice.

A share of the public patronage is respectfully solicited. WM. T. SUTTON,
July 28, 1888—tf. Chestertown.

MUSTANG LINIMENT

MEXICAN MUSTANG LINIMENT cures all ailments of HORSES, MULES and CATTLE. Rub in.

Spring '89

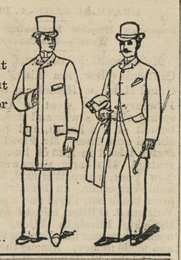

Our Reputation For First-Class Clothing At Reasonable Prices Is Well Established, But This Season We Mean to Excel All Former Efforts.

A. C. YATES & CO.,

Clothing for Men and Boys,
Sixth and Chestnut,
LEDGER BUILDING, PHILADELPHIA.

CHARLES KESMODEL.

WATCHES, DIAMONDS, JEWELRY, SILVER and PLATED WARE, for Wedding and Birthday Presents.

OPTICAL GOODS! LOW PRICES! FINE GOODS!

Special attention paid to the REPAIRING of Watches, Clocks and Jewelery. All work guaranteed.
119 N. Eutaw Street, Balto., opposite Joel Gutman & Co.

P. S.—MR. FRANK G. ANDERSON, (formerly of Chestertown), is in my employ, and would be pleased to communicate with his former friends of Kent, and reply to any query by mail in reference to anything connected with the business. Mr. Anderson will be pleased to send on selection, Silver or Plated Ware, Watches, Jewelry, &c. Orders by mail will receive prompt and immediate attention. Mr. Anderson will be pleased to have his friends of Kent to call on him when in our city. no10-tf.

WM. S. TAYLOR. WM. SPIRGG.

W. S. TAYLOR & CO.,

140 Light Street Wharf, BALTIMORE.

LUMBER, SHINGLES,

Sash, Doors, Blinds, | **BUILDING LUMBER!** | Lime, Bricks, Hair.

OF ALL KINDS.

FLOORING, PALES, FENCING, &c.

GEO. F. SLOAN & BRO.

LUMBER!

Shingles, Lath, Doors, Sash, Blinds, Lime and Brick.

GEORGE F. SLOAN & BRO.,

LUMBER DEALERS.

132 LIGHT STREET WHARF, BALTIMORE.

B. F. FLEMING,

Chestertown, Kent County, Md.,

—WHOLESALE AND RETAIL DEALER IN—

Land Lime, Coal and Wood

LIME A SPECIALTY.

Orders promply filled to any point reached by the Pennsylvania Railroad and Branches in Maryland and Delaware.

COAL:--A Large Supply now on Hand at the Depot.

COAL. Orders for COAL and WOOD filled at Short Notice in Chestertown and vicinity in small or large quantities, and by the Carload at any point on the Balto. & Del. Bay Railroad. **WOOD.**

The Sun for 1889

AND FOR THE DEMOCRACY.

THE SUN believes that the campaign for the Election of a Democratic Congress in 1890 and a Democratic President in 1892 should begin on or about the fourth of next March. THE SUN will be on hand at the beginning and until the end of the most interesting and important political conflict since the war, doing its honest utmost, as ever, to secure the triumph of the Democratic party and the permanent supremacy of the principles held by Jefferson, Jackson and Tilden.

The great fact of the year is the return to absolute power of the common enemy of all good Democrats—the political organization for whose overthrow THE SUN fought at the front for fifteen years, the memorable years of Grant and the Fraud Hayes, and Garfield and Arthur.

It is the same old enemy that Democrats now confront, and he will be entrenched in the same strong position. It has been carried once by brave and hopeful fighting. Do you not believe with THE SUN that the thing can be done again? Wait and see!

The hope of the Democracy is in the loyal efforts of a united press, cherishing no memories of past differences non-essentials, forgetting everything but the lessons of experience, and that victory is a duty.

Probably you know THE SUN already as a newspaper which gets all the news and prints it in incomparably interesting shape; which chronicles facts as they occur and tells the truth about men and events with absolute fearlessness, making the completest and most interesting journal published anywhere on earth; and which sells its opinions only to its subscribers and purchasers at two cents a copy—on Sundays for cents. If you do not know THE SUN send for it and learn what a wonderful thing it is to be in the sunshine.

Daily, per month	$0 50
Daily, per year	6 00
Sunday, per year	2 00
Daily and Sunday, per year	8 00
Daily and Sunday, per month	0 70
Weekly Sun, one year	1 00

Address THE SUN, New York.

SCIENTIFIC AMERICAN
ESTABLISHED 1845.

Is the oldest and most popular scientific and mechanical paper published and has the largest circulation of any paper of its class in the world. Fully illustrated. Best class of Wood Engravings. Published weekly. Send for specimen copy. Price $3 a year. Four months' trial, $1. MUNN & CO., PUBLISHERS, 361 Broadway, N.Y.

ARCHITECTS & BUILDERS Edition of Scientific American.

A great success. Each issue contains colored lithographic plates of country and city residences or public buildings. Numerous engravings and full plans and specifications for the use of such as contemplate building. Price $2.50 a year, 25 cts. a copy. MUNN & CO., PUBLISHERS,

PATENTS may be secured by applying to MUNN & Co., who have had over 40 years' experience and have made over 100,000 applications for American and Foreign patents. Send for Handbook. Correspondence strictly confidential.

TRADE MARKS.

In case your mark is not registered in the Patent Office, apply to MUNN & CO., and procure immediate protection. Send for Handbook.

COPYRIGHTS for books, charts, maps, etc., quickly procured. Address

MUNN & CO., Patent Solicitors,
GENERAL OFFICE: 361 BROADWAY, N. Y.

MUSTANG LINIMENT

MEXICAN MUSTANG LINIMENT should always be kept in HOUSE, STABLE and Factory.

Professional Cards.

DR. J. HORTON KELLEY,

(UNIVERSITY OF PENNSYLVANIA.)

fe2. GALENA, KENT CO., MD.

DR. JAMES W. URIE,

HOMEOPATHIST,

STILL POND, MD.

DENTIST.

DR. C. P. GILPIN,

CHESTERTOWN, MD., MAIN ST., ADJ. CAHALL'S STORE.

Office Hours, 8:30 to 12 A. M., and 1 to 4 P. M.

Having enlarged my office and added many new conveniences, I am able to offer my patients much greater comfort while under treatment than in the past. d1-tf.

DR. THOMAS H. COOPER,

HOMEOPATHIST,

Chestertown, Maryland, opposite the Voshell House

Office hours from 10 to 12 A. M. and 7 to 8 P. M. Sundays excepted.

HARRISON W. VICKERS,

ATTORNEY-AT-LAW,

CHESTERTOWN, MARYLAND.

JOHN D. URIE,

ATTORNEY-AT-LAW.

Office adjoining T. W. Eliason, Jr.'s Store. will practice in Kent and Queen Anne's Counties.

BENJ. B. OWENS,

Architect,

N. W. Corner Lexington and Charles Streets,

BALTIMORE.

Reference:—"KENT NEWS." n24-tf.

J. W. PURUCKER & CO.,

No. 40 East Pratt St., Baltimore, Maryland,

Between Maltby House and Light Street,

Guns, Pistols, Ammunition, Fishing Tackle

—AND A—

FULL LINE of SPORTING GOODS.

We have the most Practical Gun Smiths in the city, and guarantee Alterations and Repairs on Gun, with neatness and dispatch. s29-y.

WAGON SPRINGS on sale at the Hardware Store of J. K. ALDRIDGE & CO.

MUSTANG LINIMENT

MEXICAN MUSTANG LINIMENT rubbed t. saves many a valuable Horse and Mule's numbe.

—VERY—

Heavy Reduction

IN THE

FOLLOWING LINE of GOODS

BLEACHED AND UNBLEACHED

Linen TABLE DAMASK

HEAVILY CUT IN PRICES.

BOOTS AND SHOES

Do not forget the GREAT BARGAINS we are offering in a number of lines of BOOTS and SHOES.

We have just cut a large line of BOY'S BUTTONED SHOES to near *HALF THEIR VALUE.*

REMEMBER THE LINE OF

Floor Oil-Cloths!

REDUCED to COST. GOOD PATTERNS and DESIRABLE GOODS.

CALL AND SEE US and you will find that we will *SAVE YOU MONEY.*

T. W. ELIASON, Jr.

W. A. HYLAND,

GALENA, KENT CO., MD.,

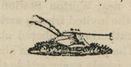

wants now to offer to farmers the

BEST PLOWS!

The ECONOMIST CHILLED PLOWS are the best ever offered in the counties. Also the OHIO and IMPERIAL CHILLED, the "PONEY" and ECONOMIST CHILLED, one-horse, suitable to the trucker, nurseryman and fruit raiser, just what they need. He keeps constantly on hand Mouldboards, Land-sides, Shares and Points for all kinds of Plows, made of best material CHILLED in their manufacture, and which he will sell for cash at from 15 to 20 per cent. less than ever offered.

—A GOOD—

Farm Bell, Farm Wagon, Dearborn!

Three, Two and One-horse Trees, and Hames, all made of best material. He has the BEST HORSE-SHOER between the two bays. Special attention to the shoeing of TRACK HORSES.

He intends making his shop head-quarters for Farmers Mechanical Supplies, and announces to his many friends that he is thankful for past patronage and is determined to do his best to induce a continuance and increase of custom. His prices will be as low or lower than the lowest. Come and be convinced. IRON taken in exchange.

WM. A. HYLAND.
July 28, 1888.

Stoves are a Necessity!

We can supply you with the BEST MAKES

—OF—

Cook Stoves and Ranges

AT LOWEST FIGURES.

THE BRUNSWICK,
THE FARMER GIRL,
THE GLOBE COOK

HAVE NO SUPERIORS!

The EXPERT and GLOBE RANGES are perfect.

—The Splendid Fire-Place Heater—

has no equal for durability, heating capacity and neatness of finish.

Guns, Guns, Guns!

Breech and Muzzle Loading, at low prices.

A complete line of BUILDERS' HARDWARE, FARM IMPLEMENTS, &c., Lard Cans—our own make, Sausage Cutter and Stuffers for sale cheap. Call and see us.

W. A. WHEATLEY,
no24. ADJOINING BANK.

1870 1888

THOMPSON---Up Town.

"Hello, Where's Bill Thompson?"

WHY, I'VE MOVED

INTO my NEW STORE, directly opposite to where I have been for the last eleven years, and would be pleased to have you all come and see me. I shall try to keep as usual a full stock of

Groceries, Provisions, Boots and Shoes,
Hats and Caps, Domestic Dry Goods,
Tinware, Queensware, Hardware, &c.,

all of which will be sold at close bargains. We make a specialty of

BOOTS and SHOES

and would mention a few of our leaders: 1st, That Lady's Kid Front, Glove Kid Top, Worked Buttonhole Shoe, at $1.75, have sold 1,400 pair of them in a little over three years, and every lady that buys one pair of them wants them again. 2d, A Man's Solid (guaranteed) Plow Shoe at $1.00, same as is sold elsewhere for $1.25. 3d, A Lady's Good Lace or Buttoned Shoe for $1.00. 4th, Our Double Upper, 22-Inch Leg Oyster Boot at $2.75 a pair.

Lime, Hair and Whitewash Brushes.

We are selling the W. J. Lime, which is said by both masons and carpenters to slake at least one-fourth more than other limes.

FLOUR! FLOUR! FLOUR!

We have also Les's and Gambrill's brands of Flour by the pound, bag and barrel, but please bear in mind that we sell Flour by the Barrel for cash only.

Our aim is to keep a little of everything and while we do not expect or wish to sell all the goods that is sold in Chestertown we would like to sell a small share of them. Thanking you all for past favors and patronage we only ask a continuance of the same.
s8. Resp'y, &c., WM. C. A. THOMPSON.

JERMAN & COSGRIFF,

(Successors to W. M. Bell)

MANUFACTURERS OF

Porous Drain Tile!

Egg-Shaped, 2 to 8 inches Calibre. Round, with Collar, 2, 2½ and 3 inches Calibre.
Send for price list and circular.
Address, JERMAN & COSGRIFF, SMYRNA, DEL.,
or T. R. HUBBARD & SON, Agents at Chestertown, Md
jy9.

MUSTANG LINIMENT

MEXICAN MUSTANG LINIMENT conquers SPAVINS, SCRATCHES and SPRAINS in HORSES and MULES.

JOS. L. DOWNES. W. R. JENNINGS.

DOWNES & JENNINGS,

Merchant Tailors

NEAL BUILDING,

NO. 18 S. Holliday Street,

BALTIMORE, MD.

July 30, 1887.

JOHN F. HOWARD'S

NEW HARNESS STORE

YOU will always find on hand a full line of Fine, Hand-Made Double and Single Harness. All kinds of Farm Harnes made to order. We keep all kinds of

HORSE COLLARS, BRIDLES, WHIPS, HORSE BOOTS, FLY NETS AND BRUSHES.

Also, all kinds of strap work on hand, and every hing kept in season that is usually kept in a first las harness shop. Repairing neatly and promptly done. Thankful for past patronage we remain yours respectfully, JOHN F. HOWARD,
fe19. Court St., Chestertown.

ESTABLISHED 1852.

CURES OR NO PAY.

CELORE CURES CHILLS

We absolutely guarantee one package of **CELORE** to cure any case of **MALARIA, CHILLS and FEVER,** Intermittent, Remittent and Bilious Fevers in ten days or

MONEY REFUNDED.

PRICE $1.00.

GATESVILLE, N. C., July 31, 1888.

THE CELORE CO.

GENTLEMEN—I have been having chills for about three (3) years, and have tried several remedies but to no avail. About three months ago, I was prevailed upon to try Celore. I used one package of that never-failing remedy for chills and to-day I feel no symptoms of their return.

Yours respectfully, WILLIS HOFLER.
WHITE MARSH, MD., August 1, 1888.

THE CELORE CO.

SIRS—I have had rather a hard time to introduce Celore, as the people here thought that nothing would stop the chills but quinine. But since they have tried Celore they say it not only stops the chills but makes a complete cure. It is well started now, however, and as I am out of goods, please ship immediately. Yours truly, J. L. ROBINSON.

Enclose a 2-cent stamp to these parties and they will vouch for the above letters.

For Sale Everywhere. Agents Wanted.

—Prepared only by—

THE CELORE COMPANY,
jy21-3m. 682-684 N. Broad St., Phila., Pa.

M. A. TOULSON,

Druggist and Apothecary.

LARGE VARIETY

PATENT MEDICINES!

ANY FURNISHED AT SHORT NOTICE.

Toilet Articles! Toilet Articles!

The VERY BEST, and EVERYTHING that is kept in a well furnished Drug Store.

PRESCRIPTION DEPARTMENT!

This is under my individual supervision.

Very respectfully, M. A. TOULSON,
Jan. 5. CHESTERTOWN.

J. N. WHEATLEY.

GROCERIES AND PROVISIONS!

Sugar, Coffee, Teas, Spices, Flour, Meal, Meat, Lard, Canned Goods, Tobacco, Cigars, Snuff, Pipes, &c., &c.

BOOTS AND SHOES!

of good quality and cheap.
Also a line of

DESIRABLE DRY GOODS

Country produce wanted.
It will pay you to give me a call before purchasing.
J. N. WHEATLEY.

COAL and WOOD!

WE WILL call the attention of the community to our stock of COAL and WOOD. And we will just say—probably it will be to your advantage to call and examine our stock, and get our prices before buying elsewhere. We are glad to say that we are still handling the

LEA WHITE ASH COAL,

WHICH IS THE BEST COAL

for general use that we can buy, and will sell at a small margin for the cash, but all bills which are not settled within 30 days interest will be charged from the day of sale. We also give

2240 Pounds for One Ton.

Office on Cannon St., near Princess.

J. T. TWILLEY & CO.
May 26, 1888—tf.

25c. Will buy a ound of Goo! Natural Tobacco at P J. L. McFEELY'S.

MUSTANG LINIMENT

MEXICAN MUSTANG LINIMENT, for *Rheumatism, Lumbago, Sciatica, Lame Back, Stiff Joints.*

—FINE—

WATCHES, JEWELRY,

SILVER AND PLATED WARE,

ALL GOODS GUARANTEED.

REPAIRING AT SHORT NOTICE.

CHARLES A. ROUSH,
42 W. LEXINGTON STREET,
ag6 between Liberty & Charles.

LOOK! LOOK!

J. T. BLACKWAY.

THE OLD RELIABLE UP-TOWN STORE.

FIRST AND LAST CHANCE!

GROCERIES,

PROVISIONS, CANNED GOODS,
TOBACCO, CIGARS, CONFECTIONERY
all sold at bottom prices for cash.

All goods purchased of me if not as represented if parties will return them their money will be returned to them. Give me a call and I will show you that I will do as I say.

J. T. BLACKWAY,
N. E. Corner High st. and College avenue
Dec. 22. Chestertown.

TO THE CITIZENS

—OF—

Hanesville and Vicinity

HAVING rented the storehouse formerly occupied by O. P. Beck I am ready to serve the public generally with anything usually kept in a country store, consisting of

Dry Goods, Notions,
Choice Lot of Groceries

such as Tea, Coffee, Chocolate, Sugars, Spices, Syrup, Molasses, Vinegar, Provisions, Flour, Meal, Bacon Lard, Mackerel, Salt by sack or bushel;

Machine Oil, Coal Oil, Castor Oil, Linseed Oil, Lard Oil, Turpentine, &c. Tinware, Lamp Burners and Chimneys, Castings for Plows, Traces, Lines, Buckets, Brooms, Tobacco, Cigars, Snuff, Candy, Cakes, Lemons, Oranges, Peanuts, &c.

S. W. WALLIS.
May 21, 1887.

J. S. MACDONALD,

MANUFACTURER AND DEALER

—IN—

FINE JEWELRY,
WATCHES,
SILVERWARE, &c.

m82-y Nos. 6 and 8 N. Charles St., Balto. Md.

The Rising Sun Saloon

IS now open for the Summer Trade. We are now making the best ICE-CREAM that the town or county can produce.

Frozen Custard, Water Ices,
Cakes, &c., Beefsteak,
Ham and Eggs,
Coffee, Lobster, Canned Oysters,
Turtle Soup, Ox-Tail Soup,
Hard and Soft Crabs.

P. S.—We are also making a BOSTON CREAM that cannot be beaten. All lovers of good Ice-Cream please give our Boston Cream a trial.
I have MARRISON JENKINS, a very nice young man, who will receive all orders and act in my place when I am absent.

WILLIAM PERKINS.
May 14, 1887.

Coal, Coal.

To Our Friends and the Buying Community.

WE are pleased to say that we are now ready to receive orders for Fall Delivery of our celebrated SCHUYLKILL WHITE ASH COAL, and the best evidence of its good quality that we can produce is its constant increase in patronage. We have tried other Coal, but we can find no other that gives us the satisfaction of selling as the

SCHUYLKILL COAL!

We think it would be advisable for all interested to call and inspect our stock, and compare our prices before giving your order. We would advise all to buy early as possible for the outlook to us is for higher prices. We have always and shall continue to give 2,240 pounds to each ton.

TERMS, CASH; interest on all unpaid bills from day of delivery if not paid within 30 days.

Jlny 14, 1888. J. D. BACCHUS.

Hudgins' Bakery

WE ARE BAKING DAILY
FRESH BREAD,
BUNS, ROLLS,
BISCUITS, PIES, &c.

Full assortment FINE CAKE always on hand.

We are Headquarters for Toys, Baby Carriages, Shoo Flys and Wagons.

Camp-Meetings, Picnics, &c., supplied at lowest prices.

HUDGINS, Baker,
je16. CROSS ST., Chestertown.

WILLIAM PARR'S

NEW HARNESS STORE

I have just opened a nice line of

Robes, Blankets, Whips, Saddles,
Bridles, all Kinds of Harness,

which I am selling very low. I also have in stock everything that is kept in a First-Class Harness Store, from a 10-cent Hame Strap to a Set of Fine Harness.

Encourage me by buying your Harness Goods where you can have them neatly and promptly repaired. Thantful for past patronage I remain yours respectfully,

WILLIAM PARR,
no3-1y. STILL POND, MD.

LW ESTIMATES will be furnished on our Building Lime and Hair to large orders at J. D. BACCHUS' Coal and Woodyard.
mh5-tf.

MUSTANG LINIMENT

MEXICAN MUSTANG LINIMENT cures PILES, OLD SORES, CAKED BREASTS—all INFLAMMATION.

©Maryland State Archives, msa_sc6000_1_1-0383.jpg