Kent News.

SATRUDAY.....March 9, 1889.

A SCIENTIFIC VIEW.

A prominent physician of Kent sends us the following article with a request to publish it in the News, and says: "The author being a man of such great eminence and popularity, so considered, both by the medical fraternity and the laity, I hope it may exert some good in the direction in which it aims."

We give it place with great pleasure. The eminent local endorsement above referred to will make it all the more interesting and valuable:

SCIENTIFIC TEMPERANCE.

The effect of the alcohol habit vary enormously with the amount consumed and with the form in which it is taken, but they are always bad. Alcohol should not be regarded either as a poison or a food. It is strictly a drug. It belongs to that class of substances which, like opium, Indian hemp, and tobacco, produce effects which habit renders agreeable, but which are followed by constant increase in the craving for larger doses of the drug. This increasing dependence upon alcohol is one of the worst effects of its habitual use, and with most persons it is inseparable from its use even in small amounts. It is true that nearly all can digest without apparent damage a small quantity of alcohol, in sufficiently dilute form, if taken only occasionally. It is certain that the highest possible health may be enjoyed without the use of alcohol. This being so, its use, even occasionally and under the restrictions above stated, is attended with risk both physical and moral. But when alcohol is taken in large amounts, or in stronger forms, or is used habitually even in moderation, it does positive harm; and this harm increases rapidly as the habit strengthens. In its lighest degree there is some irritation of the stomach and impairment of digestion, with slight disorders of circulation and secretion and intellection. Often enough these cause a false feeling of weakness which leads to larger excess, and of course to great harm. Perfect health can scarcely ever be enjoyed continuously by one who uses alcohol even in strict moderation. I make an exception in favor of some elderly persons with slow and feeble digestions and with weak circulation; for in them small quantities of dilute alcohol taken daily with their principal meal improve their health. When once we pass the lesser degrees of the use of alcohol the effects of its habitual employment are striking and disastrous. The mucous membrane of the stomach becomes the seat of chronic catarrh. The function of the liver is disordered and the most important processes of nutrition are disturbed. The nervous system suffers, and mind and character alike deteriorate. It is not only the injury which comes directly from alcohol which we note in such cases; there are associated with it neglect of proper diet and of proper hours of rest, and avoidance of exposure, which contribute to the sum of damage wrought upon the system. The alcohol habit if at all excessive causes organic diseases directly and ruins body and mind. Its habitual use, even in very moderate amounts, renders health unstable and increases the liability of the disease, and the danger of disease when it occurs. The true use of alcohol is in the treatment of disease. There, when prescribed judiciously, it does great good and is at times indespensable. But even then it should never be prescribed unnecessarily, nor without a clear recognition of the fact that the tendency to the alcohol habit is great, and this habit when formed is destructive.
—*Dr. William Pepper, in the Chautauqua for December.*

HELPFUL HINTS.

Inhale through the nostrils when the temperature is at zero. The air is warmed while circulating through the nasal passages and the action of the respiratory organs is not retarded by a chilling atmosphere.

Run coarse, tough beef through a sausage cutter, form into thin cakes and broil, seasoning with a little pepper and a plenty of butter, and you have steak those with scanty molars can enjoy.

At this season of the year it is very important to keep a close watch over the cellar, to see that the apples and all other vegetables stored there are kept well sorted over, and the decayed ones removed.

To keep the hands smooth and soft wash them before retiring in borax water. Put borax in a bottle and fill with warm water. A spoonful of the solution in a pint of water is enough for a wash.

Is the pantry damp? A small box of lime will absorb the moisture and keep the air dry and free from a disagreeable odor.

Physicians assert that the long boa is responsible for many cases of throat trouble.

Mattresses should be turned and pillows beaten and aired at least twice a week.

It is never advisable to add fresh milk to that left over in the creamer.

Salts of lemon will remove stains from ivory handles of knives.

Sunshine is a preventative and curative of disease.

A Baby Incubator.—Raising babies of premature birth by the aid of a mechanical incubator is the latest freak of medical science at the Woman's Hospital, North College avenue and Twenty-second street, Philadelphia. For the first time in that city the process was put to a practical test three weeks ago, when Florence Ryall, an eight-months child, was wrapped in swaddling clothes and placed in the incubator. The experiment has proved so satisfactory that hereafter the incubator process will probably be a fixture in all well-regulated hospitals of that city. The present baby initiate is thriving under the process, and apparently enjoying the best of health. The baby girl weighed at the time of her birth about three pounds, or one-half the weight of an average new-born child. The incubator has raised the baby's weight up to five pounds within ten days. Little Florence rests in the incubator nearly all the time, except when she is taken out to receive nourishment or is given a sponge bath. The former operation occurs three times a day, and the latter twice.

Mother (severely)—Robert, you did very wrong to do what I told you not to do. As a punishment for your disobedience, I forbid you to play with Willie again this afternoon. Bobby and Willie twist nervously about their respective chairs for half an hour, when Willie observes: "Ma, do you think it fair to punish both of us for what Bobby done?"

The girl with a six foot sweetheart said that she wouldn't tell a story, but she "couldn't help but draw a long beau."

MUSTANG LINIMENT

MEXICAN MUSTANG LINIMENT cures Piles, Old Sores, Caked Breasts—all Inflammation.

CLOTH MADE OF CORN HUSKS.

One of the best utilized waste products in Austria, resulting in the manufacture of large quantities of paper and cloth, are corn husks. These are boiled with an alkali in tubular boiler, as a result of which the fibers of the husks are found at the bottom of the boiler in a spongy condition, filled with a glutinous substance, and which proved to be a perfect dough or corn meal, containing in a concentrated form all the pabulum originally contained in the husk. The glutinous matter is pressed out from the fibre by hydraulic apparatus, leaving the fibre in the shape of a mass or chain of longitudinal threads, interspersed with a dense mass of short fibre. The linen made from the long fibre furnishes a very good substitute for the coarser kinds of flax and hemp, and is superior to jute, gunny cloth, coir and the like.

The paper, for which mostly the short fibres are used—the long fibres constituting the material for spinning—is stronger than paper of the same weight made from linen or cotton rags, its hardiness and firmness of grain exceeding that of the best dipped English drawing paper, being especially adapted for pencil drawing, stenographic writing and water colors; its durabilty exceeds, it is claimed, that of paper made from any other material, and the corn husk parchment is not at exposed points destroyed by insects; if the gluten is left in the paper it can be made extremely transparent without sacrificing any portion of its strength. Again the fibre is easily worked, either alone or in combination with rags, into the finest writing or printing papers; it also readily takes any tint or color, and can be worked almost to as much advantage into stout wrapping papers of superior qualiy as into fine note and envelope papers.

Inherited Peculiarities.

"A Mother" writes, giving an interesting case of inherited peculiarity, which, although it does not come precisely within the category of transmission of an artificial injury, is yet worth recording, if only to prove how trivial marks of parents may reappear in the offsprng. Her first child, a boy, at present aged 21 months, was seen shortly after birth to possess two small holes, each about the size of a pin's head, in "the upper part of each of his ears." The mother's attention was drawn to the peculiarity by her husband, who remarked the fact (of which till then she was completely ignorant), that he possessed the same marks, situated in precisely the same position, as they occupied in his son. Further inquiry amongst the relatives showed that the child's grand-father (on the paternal side) possessed the same peculiarity of ears. No information could be obtained respecting the original cause of the peculiarity. It is striking to find such markings, not only so faithfully propagated, but descending strictly on the male side for three generations. There is no trace of the marks in the second child—a girl—of the family.—*Herald of Health.*

A Remarkable Snake Story.—Samuel Snowden, who lives on the outskirts of East Orange, N. J., tells a remarkable snake story. He went to a barn to get some wood and in the woodpile saw what he thought was a dark and mottled stick of wood about two feet long. He drew it from the pile, but suddenly dropped it as if it was hot. The supposed stick, he found, was a torpid black snake about four feet long. It had crawled into the woodpile and was frozen stiff. Mr. Snowden picked up the snake by the tail and playfully shook it at his son. To his surprise the frozen snake broke in two, and the head end fell to the ground. For a few seconds the tail end quivered, and then was apparently dead. The head, however, suddenly thawed, and exhibited remarkable activity, gliding back toward the woodpile. Then Mr. Snowden recovered from his astonishment and battered the life out of the head with the snake's tail. Snowden has the two pieces of snake, and will have them stuffed and mounted.

How Protection Doesn't Protect.—The announced reductions in wages of employes of the Reading Iron Works, in Reading, Pa., and the Brooke Iron Company, at Birdsboro', Pa., went into effect Monday. Similar reductions, to take effect at a later date, have been announced in a number of other iron mills throughout the Schuykill Valley. The employes of the two firms mentioned after holding meetings went to work Monday morning at the reduced rates, and it is now believed that the reductions announced at other places will be accepted without further opposition. The puddlers at the Reading Iron Works will hereafter receive $3.25 per ton and those at the Brooke Iron Company $3, being a reduction at each place of 25 cents per ton. The laborers and others at these two works suffer reductions ranging from 7 to 12 per cent. One thousand men are affected by the reduction at the Reading Works and about 200 at the Brooke Company Works.

First Tramp—Hello, Jerry, come in and have a cocktail. Second tramp—What! Cocktail! You must be livin' on easy street now. First Tramp—Yes, I rather guess I am. I'm gettin' a dollar a day for settin' in a show window to advertise a new toilet soap. Second Tramp—Rats! First Tramp—Yes, I am on the dead square. I represent the "before usin'."

It was Bilkin's wedding day and he was teasing his kid brother-in-law. "Well, Johnnie," he said, solemnly. "I'm going to take your sister off and have her all to myself, where you won't see her any more." "No! Really, are you?" said the kid curiously. "Yes, I am. What do you think of it?" "Nothin'. I guess I can stand it if you can."

This epitaph was copied from the tombstone of an infant, in Eglingham Church, Northumberland, England:

When the Archangel's trump doth blow
And souls to bodies join.—
Thousands will wish their life below
Had been as brief as mine.

Alexander Pope, a Boston artist, has had an eloquent tribute paid to him by a gamecock. He painted the bird so naturally that it became excited when shown the likeness, and with beak and spurs destroyed the picture.

Secretary Colman, head of the Agricultural Department, is a mesmerist and ventriloquist of remarkable powers. He entertains himself and his friends with exhibitions of his curious gifts.

A Luxury and Necessity

For rich and poor who wish to enjoy good health, and who do not wish to resort to bitter, nauseous liver medicines and cathartics, is the concentrated California liquid fruit remedy, Syrup of Figs. For sale in 50c. and $1 bottles by C. F. Stam, Chestertown.

MUSTANG LINIMENT

MEXICAN MUSTANG LINIMENT *rubbed in*, saves many a valuable Horse and Male's limbs.

ESTABLISHED IN 1866.

CANNING HOUSE

Steam Boilers and Kettles

A SPECIALTY.

ALWAYS have in Stock New and Second-Hand Boilers and Kettles of all kinds. Upright Boilers Kept in Stock for immediate shipment, up to 40 Horse Power. All Kinds of UPRIGHT BOILERS MADE TO ORDER.

JOHN T. COLEMAN, } Steam Boiler Works.
Holliday and Pleasant Streets, Balto., Md.

MONUMENTAL LABEL COM'PY.

JOHN T. COLEMAN, Holliday and Pleasants Sts., Baltimore Md., print only LABELS FOR CANNED GOODS PACKERS. Write for Samples and Prices. Orders for delivery next season received now at REDUCED PRICES. New Samples for inspection ready now.
apr28-y. JOHN T. COLEMAN, BALTIMORE.

A BOON to Housewives.

The farmer and working man who have been out in the mud all day can wash their boots clean before entering the house. They will be Soft, Polished and Dry, if dressed with

Wolff's ACME Blacking

Makes housekeeping easier.

Saves Sweeping and Scrubbing.

The boots will wear a great deal longer, will not get stiff and hard in snow water or rain, and will be WATERPROOF. Ladies, try it, and insist that your husband and sons use it. Once a week for Gents' Shoes and once a month for Ladies'. Unequaled as a Harness Dressing and Preserver. Sold by Shoe Stores, Grocers, Druggists, &c.
WOLFF & RANDOLPH, PHILADELPH'A.

Rheumatism and Neuralgia

These twin diseases cause untold suffering. Doctors admit that they are difficult to cure—so do their patients. Paine's Celery Compound has permanently cured the worst cases of rheumatism and neuralgia—so say those who have used it.

"Having been troubled with rheumatism at the knee and foot for five years, I was almost unable to get around, and was very often confined to my bed for weeks at a time. I used only one bottle of Paine's Celery Compound, and was perfectly cured. I can now jump around, and feel as lively as a boy." Frank Cantell, Eureka, Nevada.

"Paine's Celery Compound has been a God-send to me. For the past two years I have suffered with neuralgia of the heart, doctor after doctor failing to cure me. I have now taken nearly four bottles of the Compound, and am free from the complaint. I feel very grateful to you." Chas. H. Lewis, Central Village, Ct.

Paine's Celery Compound

"I have been greatly afflicted with acute rheumatism, and could find no relief until I used Paine's Celery Compound. After using six bottles of this medicine I am now cured of rheumatic troubles."
Samuel Hutchinson, So. Cornish, N. H.

Effects Lasting Cures.

Paine's Celery Compound has performed many other cures as marvelous as these,—copies of letters sent to any address. Pleasant to take, does not disturb, but aids digestion, and entirely vegetable; a child can take it. What's the use of suffering longer with rheumatism or neuralgia?

$1.00. Six for $5.00. Druggists.
Mammoth testimonial paper free.
Wells, Richardson & Co., Props., Burlington, Vt.

DIAMOND DYES Give Faster and Brighter Colors than any other Dyes.

BABIES Living upon Lactated Food are Healthy, Happy, Hearty. It is Unequaled.

$500 OFFERED

for an incurable case of Catarrh in the Head by the proprietors of

DR. SAGE'S CATARRH REMEDY.

Symptoms of Catarrh.—Headache, obstruction of nose, discharges falling into throat, sometimes profuse, watery, and acrid, at others, thick, tenacious, mucous, purulent, bloody and putrid; eyes weak, ringing in ears, deafness, difficulty of clearing throat, expectoration of offensive matter; breath offensive; smell and taste impaired, and general debility. Only a few of these symptoms likely to be present at once. Thousands of cases result in consumption, and end in the grave.

By its mild, soothing, and healing properties, Dr. Sage's Remedy cures the worst cases. 50c.

Pierce's Pleasant Purgative Pellets The Original LITTLE LIVER PILLS. *Purely Vegetable & Harmless.*

Unequaled as a Liver Pill. Smallest, cheapest, easiest to take. One Pellet a Dose. Cure Sick Headache, Bilious Headache, Dizziness, Constipation, Indigestion, Bilious Attacks, and all derangements of the stomach and bowels. 25 cts. by druggists.

Intelligent Readers will notice that

Tutt's Pills

are not *"warranted to cure"* all classes of diseases, but only such as result from a disordered liver, viz:

Vertigo, Headache, Dyspepsia, Fevers, Costiveness, Bilious Colic, Flatulence, etc.

For these they are not warranted *infallible*, but are as nearly so as it is possible to make a remedy. Price, 25cts.
SOLD EVERYWHERE.

MEDICINAL AGE. PINTS, $9.00 Per Doz., Delivered

$3, $3.50, $4, $4.50, $5 per Gallon, including demijohn and expressage. QTS., 3-4 GALLON. LESS A GEE.

LADIES use **PEERLESS DYES**

Do Your Own Dyeing, at Home. They will dye everything. They are sold everywhere. Price 10c. a package. They have no equal for Strength, Brightness, Amount in Packages or for Fastness of Color, or non-fading Qualities. They do not crock or smut; 40 colors. For sale by M. A. TOULSON.

THE PLUMBING BUSINESS.

WM. T. SUTTON

IS now prepared to do any work in the Plumbing Line, such as putting in

Bath-Tubs and Water Fixtures Generally.

Also Hydrants and Sprinklers whenever desired.

I have had considerable experience and will not undertake to do anything that I cannot do in a first-class manner. I only ask a trial, and that my work may speak for itself. I shall not only do good work but will also aim to make my charges as low as possible for a living profit.

Hose, Traps, Spigots, Sprinklers, kept on hand, at shop on Court street. REPAIRING done in the best manner at short notice.

A share of the public patronage is respectfully solicited. WM. T. SUTTON,
July 28, 1888—tf. Chestertown.

MUSTANG LINIMENT

MEXICAN MUSTANG LINIMENT cures all ailments of Horses, Mules and Cattle. Rub in.

Spring '89

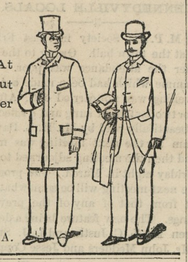

Our Reputation For First-Class Clothing At Reasonable Prices Is Well Established, But This Season We Mean to Excel All Former Efforts.

A. C. YATES & CO.,

Clothing for Men and Boys,
Sixth and Chestnut,
LEDGER BUILDING, PHILADELPHIA.

CHARLES KESMODEL.

WATCHES, DIAMONDS, JEWELRY, SILVER and PLATED WARE, for Wedding and Birthday Presents.

OPTICAL GOODS! LOW PRICES! FINE GOODS!

Special attention paid to the REPAIRING of Watches, Clocks and Jewelery. All work guaranteed.
119 N. Eutaw Street, Balto., opposite Joel Gutman & Co.

P. S.—Mr. FRANK G. ANDERSON, (formerly of Chestertown), is in my employ, and would be pleased to communicate with his former friends of Kent, and reply to any query by mail in reference to anything connected with the business. Mr. Anderson will be pleased to send on selection, Silver or Plated Ware, Watches, Jewelry, &c. Orders by mail will receive prompt and immediate attention. Mr. Anderson will be pleased to have his friends of Kent to call on him when in our city. no10-tf.

B. F. FLEMING,

Chestertown, Kent County, Md.,

—WHOLESALE AND RETAIL DEALER IN—

Land Lime, Coal and Wood

LIME A SPECIALTY.

Orders promply filled to any point reached by the Pennsylvania Railroad and Branches in Maryland and Delaware.

COAL:—A Large Supply now on Hand at the Depot.

COAL. Orders for COAL and WOOD filled at Short Notice in Chestertown and vicinity in small or large quantities, and by the Carload at any point on the Balto. & Del. Bay Railroad. **WOOD.**

Wm. S. Taylor. Wk. Spiegg.

W. S. TAYLOR & CO.,

140 Light Street Wharf, BALTIMORE.

LUMBER, SHINGLES,

Sash, Doors, Blinds, **BUILDING LUMBER!** *Lime, Bricks, Hair.*

OF ALL KINDS.

FLOORING, PALES, FENCING, &c.

GEO. F. SLOAN & BRO.

LUMBER!

Shingles, Lath, Doors, Sash, Blinds, Lime and Brick.

GEORGE F. SLOAN & BRO.,

LUMBER DEALERS.

132 Light Street Wharf, BALTIMORE.

JOHN F. HOWARD'S

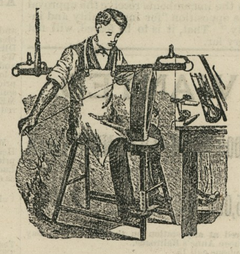

NEW HARNESS STORE

YOU will always find on hand a full line of Fine, Hand-Made Double and Single Harness. All kinds of Farm Harnes made to order. We keep all kinds of

HORSE COLLARS, BRIDLES, WHIPS, HORSE BOOTS, FLY NETS AND BRUSHES.

Also, all kinds of strap work on hand, and every thing kept in season that is usually kept in a first las harness shop. Repairing neatly and promptly done. Thankful for past patronage we remain yours respectfully, JOHN F. HOWARD,
fe19. Court St., Chestertown.

J. N. WHEATLEY.

GROCERIES AND PROVISIONS!

Sugar, Coffee, Teas, Spices, Flour, Meal, Meat, Lard, Canned Goods, Tobacco, Cigars, Snuff, Pipes, &c., &c.

BOOTS AND SHOES!

of good quality and cheap.

Also a line of

DESIRABLE DRY GOODS

Country produce wanted.

It will pay you to give me a call before purchasing.

J. N. WHEATLEY.

MUSTANG LINIMENT

MEXICAN MUSTANG LINIMENT, *for Rheumatism, Lumbago, Sciatica, Lame Back, Stiff Joints.*

—VERY—

Heavy Reduction

IN THE

FOLLOWING LINE of GOODS

BLEACHED AND UNBLEACHED

Linen TABLE DAMASK

HEAVILY CUT IN PRICES.

BOOTS AND SHOES

Do not forget the GREAT BARGAINS we are offering in a number of lines of BOOTS and SHOES.

We have just cut a large line of BOY'S BUTTONED SHOES to near *HALF THEIR VALUE.*

REMEMBER THE LINE OF

Floor Oil-Cloths!

REDUCED to COST. GOOD PATTERNS and DESIRABLE GOODS.

CALL AND SEE US and you will find that we will *SAVE YOU MONEY.*

T. W. ELIASON, Jr.

W. A. HYLAND,

GALENA, KENT CO., MD.,

wants now to offer to farmers the

BEST PLOWS!

The ECONOMIST CHILLED PLOWS are the best ever offered in the counties. Also the OHIO and IMPERIAL CHILLED, the "PONEY" and ECONOMIST CHILLED, one-horse, suitable to the trucker, nurseryman and fruit raiser, just what they need. He keeps constantly on hand Mouldboards, Land-sides, Shares and Points for all kinds of Plows, made of best material CHILLED in their manufacture, and which he will sell for cash at from 15 to 20 per cent. less than ever offered.

—A GOOD—

Farm Bell, Farm Wagon, Dearborn!

Three, Two and One-horse Trees, and Hames, all made of best material. He has the BEST HORSE-SHOER between the two bays. Special attention to the shoeing of TRACK HORSES.

He intends making his shop head-quarters for Farmers Mechanical Supplies, and announces to his many friends that he is thankful for past patronage and is determined to do his best to induce a continuance and increase of custom. His prices will be as low or lower than the lowest. Come and be convinced. IRON taken in exchange.

WM. A. HYLAND.
July 28, 1888.

Stoves are a Necessity!

We can supply you with the BEST MAKES

—OF—

Cook Stoves and Ranges

AT LOWEST FIGURES.

THE BRUNSWICK,
THE FARMER GIRL,
THE GLOBE COOK
HAVE NO SUPERIORS!

The EXPERT and GLOBE RANGES are perfect.

—The Splendid Fire-Place Heater—

has no equal for durability, heating capacity and neatness of finish.

Guns, Guns, Guns!

Breech and Muzzle Loading, at low prices.

A complete line of BUILDERS' HARDWARE, FARM IMPLEMENTS, &c., Lard Cans—our own make, Sausage Cutter and Stuffers for sale cheap. Call and see us.

W. A. WHEATLEY,
no24. Adjoining Bank.

1870 1888

THOMPSON---Up Town.

"Hello, Where's Bill Thompson?"

WHY, I'VE MOVED

INTO my NEW STORE, directly opposite to where I have been for the last eleven years, and would be pleased to have you all come and see me. I shall try to keep as usual a full stock of

Groceries, Provisions, Boots and Shoes,
Hats and Caps, Domestic Dry Goods,
Tinware, Queensware, Hardware, &c.,

all of which will be sold at close bargains. We make a specialty of

BOOTS and SHOES

and would mention a few of our leaders: 1st, That Lady's Kid Front, Glove Kid Top, Worked Buttonhole Shoe, at $1.75, have sold 1,400 pair of them in a little over three years, and every lady that buys one pair of them wants them again. 2d, A Man's Solid (guaranteed) Plow Shoe at $1.00, same as is sold elsewhere for $1.25. 3d, A Lady's Good Lace or Buttoned Shoe for $1.00. 4th, Our Double Upper, 22-Inch Leg Oyster Boot at $2.75 a pair.

Lime, Hair and Whitewash Brushes.

We are selling the W. J. Lime, which is said by both masons and carpenters to slake at least one-fourth more than other limes.

FLOUR! FLOUR! FLOUR!

We have also Lea's and Gambrill's brands of Flour by the pound, bag and barrel, but please bear in mind that we sell Flour by the Barrel for cash only.

Our aim is to keep a little of everything and while we do not expect or wish to sell all the goods that is sold in Chestertown we would like to sell a small share of them. Thanking you all for past favors and patronage we only ask a continuance of the same.
s8. Resp'y, &c., WM. C. A. THOMPSON.

JERMAN & COSGRIFF,

(Successors to W. M. Bell)

MANUFACTURERS OF

Porous Drain Tile!

Egg-Shaped, 2 to 8 inches Calibre. Round, with Collar, 2, 2½ and 3 inches Calibre.
Send for price list and circular.
Address, JERMAN & COSGRIFF, SMYRNA, DEL., or T. R. HUBBARD & SON, Agents at Chestertown, Md
jy9.

MUSTANG LINIMENT

MEXICAN MUSTANG LINIMENT should always be kept in House, Stable and Factory.

CHARLES A. ROUSH,

42 W. LEXINGTON STREET, between Liberty & Charles.
ag6

ESTABLISHED 1852.

CURES OR NO PAY.

CELORE CURES CHILLS

We absolutely guarantee one package of CELORE to cure any case of MALARIA, CHILLS and FEVER, Intermittent, Remittent and Bilious Fevers in ten days or

MONEY REFUNDED.
PRICE $1.00.

Gatesville, N. C., July 31, 1888.
The Celore Co.
Gentlemen—I have been having chills for about three (3) years, and have tried several remedies but to no avail. About three months ago, I was prevailed upon to try Celore. I used one package of that never-failing remedy for chills and to-day I feel no symptoms of their return.
Yours respectfully, Willis Hofler.

White Marsh, Md., August 1, 1888.
The Celore Co.
Sirs—I have had rather a hard time to introduce Celore, as the people here thought that nothing would stop the chills but quinine. But since they have tried Celore they say it not only stops the chills but makes a complete cure. It is well started now, however, and as I am out of goods, please ship immediately. Yours truly, J. L. Robinson.
Enclose a 2-cent stamp to these parties and they will vouch for the above letters.
For Sale Everywhere. Agents Wanted.
—Prepared only by—
THE CELORE COMPANY,
jy21-3m. 682-684 N. Broad St., Phila., Pa.

25c. Will buy a pound of Good Natural Tobacco at J. L. McFEELY'S.

MUSTANG LINIMENT

MEXICAN MUSTANG LINIMENT conquers Spavins, Scratches and Sprains in Horses and Mules.

Successful Treatment of Disease

A SCIENTIFIC DISCOVERY!

MICROBES the Cause of all Diseases.

MICROBE KILLER Kills the Microbes.

Successful Treatment.

CURES: Catarrh, Bronchitis, Consumption, Malaria, Rheumatism.

Wonderful Tonic and Blood Purifier.

The efficacy of the Microbe Killer in cases of consumption has been so effectually demonstrated that we are justified in claiming for it curative powers beyond those of *any medicine* known. We do *not* claim for it miraculous power in curing cases so far gone that cure is impossible, but we *do* claim that it will cure any case where the lungs are not more than half gone. Persons with poor appetite, weak and debilitated, will find it the best tonic. Every one should use it, particularly those who have suffered for years with incurable chronic diseases. Microbes, or germs, are causes of disease. The medicine that will kill the germs and at the same time cure the patient is the one to use.

Sold only in one gallon stone jugs. Price $3.00, sufficient to last about one month. Cheap; within the reach of all. Physician of 17 years experience in charge of the office. Send for circular and information.

Wm. Radam's Microbe Killer, 819 Arch St., Philadelp., Pa.

LOOK! LOOK!

J. T. BLACKWAY.

THE OLD RELIABLE UP-TOWN STORE.

FIRST AND LAST CHANCE!

GROCERIES,

PROVISIONS, CANNED GOODS,
TOBACCO, CIGARS, CONFECTIONERY
all sold at bottom prices for cash.

All goods purchased of me if not as represented if parties will return them their money will be returned to them. Give me a call and I will show you that I will do as I say.

J. T. BLACKWAY,
Dec. 22. N. E. Corner High st. and College avenue Chestertown.

Coal, Coal.

To Our Friends and the Buying Community.

WE are pleased to say that we are now ready to receive orders for Fall Delivery of our celebrated SCHUYLKILL WHITE ASH COAL, and the best evidence of its good quality that we can produce is its constant increase in patronage. We have tried other Coal, but we can find no other that gives us the satisfaction of selling as the

SCHUYLKILL COAL!

We think it would be advisable for all interested to call and inspect our stock, and compare our prices before giving your order. We would advise all to buy early as possible for the outlook to us is for higher prices. We have always and shall continue to give 2,240 pounds to each ton.

Terms, Cash; interest on all unpaid bills from day of delivery if not paid within 30 days.

Jlny 14, 1888. J. D. BACCHUS.

M. A. TOULSON,

Druggist and Apothecary.

LARGE VARIETY

PATENT MEDICINES!

ANY FURNISHED AT SHORT NOTICE.

Toilet Articles! Toilet Articles!

The VERY BEST, and EVERYTHING that is kept in a well furnished Drug Store.

PRESCRIPTION DEPARTMENT!

This is under my individual supervision.

Very respectfully, M. A. TOULSON,
Jan. 5. Chestertown.

The Rising Sun Saloon

IS now open for the Summer Trade. We are now making the best ICE-CREAM that the town or county can produce.

Frozen Custard, Water Ices,
Cakes, &c., Beefsteak,
Ham and Eggs,
Coffee, Lobster, Canned Oysters,
Turtle Soup, Ox-Tail Soup,
Hard and Soft Crabs.

P. S.—We are also making a BOSTON CREAM that cannot be beaten. All lovers of good Ice-Cream please give our Boston Cream a trial.

I have Marrison Jenkins, a very nice young man, who will receive all orders and act in my place when I am absent. WILLIAM PERKINS.
May 14, 1887.

COAL and WOOD!

WE WILL call the attention of the community to our stock of COAL and WOOD. And we will just say—probably it will be to your advantage to call and examine our stock, and get our prices before buying elsewhere. We are glad to say that we are still handling the

LEA WHITE ASH COAL,

WHICH IS THE BEST COAL

for general use that we can buy, and will sell at a small margin for the cash, but all bills which are not settled within 30 days interest will be charged from the day of sale. We also give

2240 Pounds for One Ton.

Office on Cannon St., near Princess.

J. T. TWILLEY & CO.
May 26, 1888—tf.

WILLIAM PARR'S

NEW HARNESS STORE

I have just opened a nice line of

Robes, Blankets, Whips, Saddles, Bridles, all Kinds of Harness,

which I am selling very low. I also have in stock everything that is kept in a First-Class Harness Store, from a 10-cent Hame Strap to a Set of Fine Harness.

Encourage me by buying your Harness Goods where you can have them neatly and promptly repaired. Thanful for past patronage I remain yours respectfully,

WILLIAM PARR,
no3-1y. Still Pond, Md.

Special Notice to the Public!

hereby inform the public that I have taken the sole agency of

PROF. STRAUSS' ERADICATOR

for removing Grease and Oil Spots from Silks, Satins, Woollen Goods and Carpets, without injury. You cannot be convinced of the quality of this compound until you come to my establishment and convince yourself free of charge. Price, 25 cents per box. It will be sent by mail to any one desiring it. Orders will be promptly filled.

I am still supplying the well known "VANDEGRIFT HAIR INVIGORATOR." Ask your druggist; if he can't supply you address the proprietor,

JOHN S. VANDEGRIFT,
s15-tf Chestertown, Md.

MUSTANG LINIMENT

MEXICAN MUSTANG LINIMENT, used vigorously is death to Swinney, Wind Galls, Sore Backs.

Commission Cards.

Established 1862.

SAMUEL M. LAWDER & SON,

General Commission Merchants

For the sale of Fruits, Fish, Wool, Poultry, Live Stock, &c., &c.

No. 206 South Charles Street,
jan5-y. Baltimore, Md.

J. K. B. EMORY. F. W. NEAVITT.

WM. H. RUTTER,

—WITH—

EMORY & NEAVITT,

GENERAL COMMISSION MERCHANTS.

—FOR THE SALE OF—

Grain, Seeds, Hay, Fruit, Live Stock, Wool and all kinds Country Produce.

No. 68 South St., Baltimore, Md.

Reference—Citizens' National Bank, Agents for Wheeler Line of Steamers. je12-y.

JAS. W. STEVENS. R. NELSON STEVENS.

STEVENS BROTHERS,

COMMISSION MERCHANTS,

—FOR THE SALE OF—

Grain, Fruits, Live Stock, Wool and Country Produce Generally.

Special attention given to the sale of GRAIN and FRUITS.

No. 303 South Charles Street, Baltimore, Md.

Reference—Merchants' National Bank.

JAMES W. JEROME & CO.,

COMMISSION MERCHANTS,

FOR THE SALE OF

GRAIN, FRUITS, LIVE STOCK, AND PRODUCE GENERALLY.

No. 20 East Camden Street, (Old Number, 3,)
Near Light Street, Baltimore, Md.

PERCY T. McFEELY,

—WITH—

WRIGHT & LONEY,

COMMISSION MERCHANTS,

FOR THE SALE OF

Grain, Fruit, Hay, Poultry, Live Stock, Hides, and all kinds Country Produce.

No. 215 S. Charles Street, Baltimore, Md.

Reference.—Drovers and Mechanics' National Bank, cor. Eutaw and Fayette sts. ja29.

A. P. CREW. W. H. LOANE.

CREW & LOANE,

Grain and General Produce

COMMISSION MERCHANTS,

No. 4 Camden St., New Number 15,
ja29. BALTIMORE, MD

DAVID B. STEWART. GEORGE W. BERRY

D. B. STEWART & CO.,

General Fruit and Produce

COMMISSION MERCHANTS

118 East Pratt St., Balto., Md.

We refer to our present shippers, among whom are many of the most successful fruit growers in this county, also The Peoples' Bank of Baltimore.

ANDREW W. WOODALL,

Successor to Greenwood & Woodall,

Commission Merchant & Produce Dealer,

No. 53 West Pratt Street.

Special attention given to the sale of Grain Dried, Evaporated and Green Fruits.

PHILADELPHIA.

J. P. MOYER. S. F. CREW.

J. P. MOYER & CO.,

Commisssion Merchants in Live Stock,

EGGS and POULTRY.

No. 256 North Front Street, Philadelphia, Pa.

Returns sent promptly. tf.

E. C. CROW,

No. 6 Vine Street, Philadelphia, Penn.

FRUIT and PRODUCE

COMMISSION MERCHANT,

PEACHES A SPECIALTY.

By quick sales, square dealing and prompt returns we hope to merit your patronage. Refer to the wholesale trade here, also prominent growers and shippers, for whom we sell, upon application.

R. E. BRICE. J. E. HENDRICKSON

J. E. HENDRICKSON & CO.,

Produce Commission Merchants

IN ALL KINDS OF COUNTRY PRODUCE AND LIVE STOCK.

328 North Front Street, Philadelphia, Penn.

Consignments solicited. Returns promptly sent on sale of goods. Orders promptly filled and inquiries cheerfully answered. fe12-y.

NEW YORK.

Established in 1871.

G. W. SHALLCROSS & CO.,

GENERAL FRUIT and PRODUCE

Commission Merchants,

113 Warren Street, - - New York.

Consignments solicited.

Reference:—Account Sales and Check daily.
July 28, 1888—6m.

TO THE CITIZENS

—OF—

Hanesville and Vicinity

HAVING rented the storehouse formerly occupied by O. P. Beck I am ready to serve the public generally with anything usually kept in a country store, consisting of

Dry Goods, Notions,

Choice Lot of Groceries

such as Tea, Coffee, Chocolate, Sugars, Spices, Syrup, Molasses, Vinegar, Provisions, Flour, Meal, Bacon Lard, Mackerel, Salt by sack or bushel.

Machine Oil, Coal Oil, Castor Oil, Linseed Oil, Lard Oil, Turpentine, &c. Tinware, Lamp Burners and Chimneys, Castings for Plows, Traces, Lines, Buckets, Brooms, Tobacco, Cigars, Snuff, Candy, Cakes, Lemons, Oranges, Peanuts, &c.

S. W. WALLIS.
May 21, 1887.

Hudgins' Bakery

WE ARE BAKING DAILY

FRESH BREAD,
BUNS, ROLLS,
BISCUITS, PIES, &c.

Full assortment FINE CAKE always on hand.

We are Headquarters for Toys, Baby Carriages, Shoe Flys and Wagons.

Camp-Meetings, Picnics, &c., supplied at lowest prices.

HUDGINS, Baker,
je16. CROSS ST., Chestertown.

WAGON SPRINGS on sale at the Hardware Store of J. K. ALDRIDGE & CO.

FOR a FINE 5c. or 10c. CIGAR go to J. L. McFEELY'S.

MUSTANG LINIMENT

MEXICAN MUSTANG LINIMENT, for Man and Beast. Greatest *Curative* discovery ever made.