Kent News.

CHESTERTOWN - JUNE 1, 1889.

For the Family Scrap-Book.

BREAKFAST PUFFS.

Take two quarts of flour, a teaspoonful of salt, one-third of a cupful of sugar, two tablespoonfuls of melted butter, four eggs and a quart of boiling milk, stir well, fill your gem pans two-thirds full and bake in a quick oven; half the quantity can be used.

BAKED TOMATOES.

Get them as large and sound as possible. Cut off the upper half, remove the seed and fill with cracked crumbs; put a small piece of butter on top of the cracker. Place on the upper half of the tomato and bake twenty minutes in a hot oven. Be careful not to have them burn or become dry.

LEMON CREAM.

Into one and a half cups of boiling water stir two tablespoons of cornstarch wet with water and the juice of one large lemon; add the beaten yolks of three eggs, and one cup of sugar. Boil five minutes, then stir in the whites beaten stiff. Pour into small glasses and serve cold with whipped cream on the top of each glass.

ORANGE CAKE.

Two cups of sugar and half a cup of butter stirred to a cream; one cup of sweet milk, three eggs well beaten, three cups of flour two teaspoonfuls of baking powder. For the frosting take the whites of two eggs; save out enough to frost the top; add to the rest the juice and grated rind of an orange and spread between the layers.

ESCALLOPED SWEET POTATOES.

Boil nice smooth potatoes twenty minutes, drain and steam them, dry five minutes, slice up, and on every layer of potatoes sprinkle a little sugar and spread with butter; fill up the dish and pour over the potatoes a cup of milk, spread sugar and butter, and a little nutmeg or cinnamon or ground ginger or allspice over the top and bake twenty minutes.

POTATO SALAD.

Slice some large, cold, boiled potatoes very thin and place them in a salad dish or arrange them in a pyramid and pour the following mixture over them: Boil an egg very hard, mash the yelk, add one raw yelk, one teaspoonful of cornstarch, one of vinegar, one of best salad oil, one half teaspoonful of mixed mustard, one half teaspoonful of mixed mustard, one of salt, one half spoon of cayenne pepper, two of butter, and beat all thoroughly together. Ornament with slices of boiled eggs, parsley or sliced lemons.

MR. BAYARD AND HIS FIANCEE.—A Washington dispatch says the matrimonial engagement of ex-Secretary of State Bayard and Miss Clymer, of that city, is the gossip of society and of the clubs. The lady is the only daughter of the late Dr. George Clymer, for many years a surgeon in the navy, the granddaughter of Admiral Shubrick and the great granddaughter of Geo. Clymer, who was one of the signers of the Declaration of Independence, as well as one of the framers of the federal constitution. Miss Clymer lives with her mother in the fine mansion at the corner of H street and Connecticut avenue, just opposite the residence of the late millionaire philanthropist, W. W. Corcoran. Her mother is the daughter of Admiral Shubrick, so that on both sides of the house Miss Clymer is connected with the people who played important parts in the history of the country. She is also a distant cousin of Mr. Bayard, who is soon to be her husband. She is a decided blonde, and acknowledged by all to be beautiful, but not more distinguished by personal beauty than by queenly dignity and a generous heart. She has a graceful, slender figure and dresses in exquisite taste. Miss Clymer has been intimately acquainted with Mr. Bayard and the Bayard family all her life. She is an accomplished horseback rider, and in that respect will be a fit companion for the ex-Secretary in his favorite exercise and amusement. Mr. Bayard was born in October 29, 1828, which makes him over sixty, whilst the prospective bride is thirty-nine years of age. During the early part of the Cleveland administration, when Mr. Bayard was Secretary of State, his wife and eldest daughter both died within a few weeks. Since then his hospitable house has felt the want of such a mistress as Miss Clymer is well qualified to be.

A CHAMPION RACER.—The new twin screw steamer of the Hamburg Packet Line, the Augusta Victoria, named after the Empress of Germany, has just completed the most remarkable, because the fastest, first trip ever made across the Atlantic by any steamer. She brought 45 cabin passengers and 734 immigrants. The new racer made the voyage from Hamburg to New York, a distance of three thousand and forty-eight miles in eight days one hour. She covered the distance from Southampton to Sandy Hook in seven days, two hours and thirty minutes, an equivalent of 7 days and 2 hours from the Fastnet to New York. Taking off the four hours which the steamer was delayed on the 17th and 18th because of heated journals, and the actual time between the Fastnet and Sandy Hook lightship would be 5 days, 22 hours and 30 minutes, or better than the great voyage of the ocean greyhound, the City of Paris. Her best run, 474 knots, was made on the 16th. The Augusta Victoria is 400 feet long, 56 feet wide, and 38 feet deep. Her engines develope 12,500-horse power, with a displacement of 10,000 tons. All her machinery is in duplicate, and the steamer has two keels also, separated her entire length by watertight partitions.

A RIVAL TO VIRGINIA'S NATURAL BRIDGE. High up in the crest of the mountains on the Birmingham, Sheffield and Tennessee River Railroad there is to be found one of nature's wonders. It is a natural bridge, as complete, as perfect, as symmetrical, and, in some essentials, more remarkable than the great natural bridge of Virginia. The bridge lies between the stations of Lynn and Delmar. It is about 58 miles from Sheffield and 29 miles from Jasper. Its length from abutment to abutment is 175 feet. Its width is 25 feet, and the thickness ranges from 4 to 6 feet. It is of pure sandstone, and has no doubt stood the test of ages. Leaning over the bridge you see in the ravine which it spans, some 65 feet below, the shimmer and sparkle of many springs of clear, limped water which bubble from the sandstone soil, and, joining, flow down the ravine. A singular feature is the sub-division, or smaller bridge, constructed on the same pattern, perhaps even more perfect in its outlines, which leads from one side of the bridge proper.—*Tuscumbia Alabamian.*

"WHAT DID CLEVELANE DO?"—The New York *World's* Washington correspondent says: "What did Cleveland do?" has come to be a byword. One of the high priests of republican politics in New York State explained the current use of the phrase. It appears that for some time past when a politician has called at the White House to have a democratic official removed and a republican appointed in his place the question the President has always invariably asked was, "What did Cleveland do?" and if Cleveland did not make a removal from the office in question President Harrison holds that he cannot, with any propriety, be less forbearing. Hence grumbling politicians are going about from one to another in the hotel lobbies and elsewhere asking on the sly, "What did Cleveland do?"

Mattings! Mattings!

JUST RECEIVED AND TO ARRIVE.

New Designs! Choice Styles!
Lower Prices! Great Variety

Ranging in Price from 9 1-2 Up to 35 and 40c. per yard!

Also, CARPETS AND OIL CLOTHS.

Respectfully
a13. R. F. PARKS.

FINAL NOTICE
of the Fifth District Collector!

AFTER having ridden my district for 18 months I now give notice that I may be found at home (Edesville) any day except Tuesday, when I will be in Chestertown. I shall collect the taxes.

Jan. 5, 1889—tf. J. FRANK WHEATLEY, Collector

REMOVAL!

CHARLES A. ROUSH,
—DEALER IN—
Fine Watches, Jewelry,
SILVER AND PLATED WARE.

Has removed from 42 West Lexington street to larger and better quarters at

—No. 38 WEST LEXINGTON STREET.—

ALL GOODS GUARANTEED.

REPAIRING AT SHORT NOTICE.

CHARLES A. ROUSH,
38 W. LEXINGTON STREET,
m23. between Liberty & Charles, Baltimore

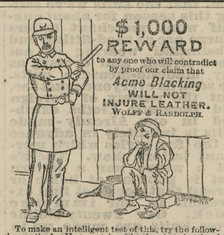

To make an intelligent test of this, try the following method: Hang a strip of leather in a bottle of Acme Blacking, and leave it there for a day or a month. Take it out and hang it up to dry and examine its condition carefully. We recommend ladies to make a similar test with French Dressing and gentlemen with any liquid solution of Patent Blacking, or with liquid blacking that comes in stone jugs.

Wolff's ACME Blacking

Makes any kind of leather
WATERPROOF, SOFT, AND DURABLE.
Its beautiful, rich, GLOSSY POLISH is unequaled. *Saves labor and assesses.*
A Polish Lasts a Month for Women, and A Week for Men, and on Harness Leather even Four Months without renovating.
WOLFF & RANDOLPH, PHILADELPHIA.
Sold by Shoe Stores, Grocers and Druggists generally.

Paine's Celery Compound

Purifies the Blood,
Strengthens the Nerves,
Stimulates the Liver,
Regulates the Kidneys and Bowels,
Gives Life and Vigor to every organ.

There's nothing like it.

"Last spring, being very much run down and debilitated, I procured some of Paine's Celery Compound. The use of two bottles made me feel like a new man. As a general tonic and spring medicine, I do not know its equal."
W. L. GREENLEAF,
Brigadier General V. N. G., Burlington, Vt.

Use It Now!

"Having used your Paine's Celery Compound this spring, I can safely recommend it as the most powerful and at the same time most gentle regulator. It is a splendid nerve tonic, and since taking it I have felt like a new man."
R. E. KNOBB, Watertown, Dakota.

$1.00. Six for $5.00. At Druggists.
WELLS, RICHARDSON & CO. Props. Burlington, Vt.

DIAMOND DYES Color Feathers and Ribbons, Easy! Elegant! Economical!

LACTATED FOOD Babies using it sleep well nights. Wake Laughing

DR. HENLEY'S EXTRACT OF CELERY
TRADE MARK
BEEF & IRON.
A Most Effective Combination.

This well known Tonic and Nervine is gaining great reputation as a cure for Debility, Dyspepsia, and NERVOUS disorders. It relieves all languid and debilitated conditions of the system; strengthens the intellect, and bodily functions; builds up worn out Nerves; aids digestion; restores impaired or lost Vitality, and brings back youthful strength and vigor. It is pleasant to the taste, and used regularly braces the System against the depressing influence of Malaria.

Price—$1.00 per Bottle of 24 ounces.
FOR SALE BY ALL DRUGGISTS.
WINKELMANN & BROWN DRUG CO.,
Wholesale Agents,
BALTIMORE, MARYLAND.

Sold by C. F. Stam, Druggist, Chestertown

Tutt's Pills

To cure costiveness the medicine must be more than a purgative. To be permanent, it must contain

Tonic, Alterative and Cathartic Properties.

Tutt's Pills possess these qualities in an eminent degree, and

Speedily Restore
to the bowels their natural peristaltic motion, so essential to regularity.

Sold Everywhere.

SSS
SSS

I am satisfied that Cancer is hereditary in my family. My father died of it, a sister of my mother died of it, and my own sister died of it. My feelings may be imagined, then, when the horrible disease made its appearance on my side. It was a malignant Cancer, eating inwardly in such a way that it could not be cut out. Numerous remedies were used for it, but the Cancer grew steadily worse, until it seemed that I was doomed to follow the others of the family. I took Swift's Specific, which, from the first day, forced out the poison, and continued its use until I had taken several bottles, when I found myself well. I know that S. S. S. cured me.
Winston, N. C., Nov. 26, '88. MRS. S. M. IDOL.

Send for Book on Cancer and Blood Diseases, THE SWIFT SPECIFIC CO., Drawer 3, Atlanta, Ga.

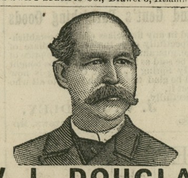

W. L. DOUGLAS $3 SHOE FOR GENTLEMEN

$3 SHOE FOR LADIES.
Best in the world. Examine his $5.00 GENUINE HAND-SEWED SHOE. $4.00 HAND-SEWED WELT SHOE. $3.50 POLICE AND FARMERS' SHOE. $2.50 EXTRA VALUE CALF SHOE. $2.25 WORKINGMAN'S SHOE. $2.00 and $1.75 BOYS' SCHOOL SHOES.
Fraudulent when my name and price are not stamped on bottom. W. L. DOUGLAS, Brockton, Mass.
Examine W. L. Douglas $2.00 Shoes for Gentlemen and Ladies.

For Sale by Jas. A. Shaw, Chestertown, Md.

CARPETS! CARPETS! CARPETS! CARPETS! CARPETS!
CARPETS! CARPETS! CARPETS! CARPETS! CARPETS!

CARPETS!

CRANE BROTHERS,

No. 8 W. Baltimore St., near Charles,
HAVE ENLARGED THEIR STORE AND ARE NOW PREPARED TO SHOW ONE OF THE FINEST LINES OF
CARPETS, CARPETS,
OIL CLOTHS,
Mattings, Rugs, &c.,
ever exhibited in Baltimore city, in all the latest Shades and at Low PRICES. Our goods are not surpassed in Baltimore. Remember, we always guarantee to more than meet competition, as our expenses are smaller than any other Carpet House in the city. We respectfully solicit an inspection of our goods before buying elsewhere.

CRANE BROTHERS,
No. 8 W. Baltimore St., near Charles, Balto.
March 2, 1889—3m.

WM. A. HYLAND,

GALENA, KENT CO., MD.

AS WHEAT HARVEST
is now approaching I am prepared to furnish
Twine for Binder Purposes
as CHEAP as the same Quality of Twine can be purchased for, as the Deering Company manufacture their own twine and it comes direct from the manufacturer, consequently no middle profits are to be added. I am now receiving and have in stock a large quantity.

I STILL SELL THE CELEBRATED
DEERING BINDER
AND MOWER
which still takes the LEAD of all competitors. See what REPAIRS you need in time, so that I may be able to fill orders as soon as needed.

To the farmers of Kent, Queen Anne's and Cecil counties, I am prepared to deliver all orders.

Yours, respectfully,
WM. A. HYLAND.
April 20, 1889.

SPRING HARDWARE

—AT J. K. ALDRIDGE & CO.'S!—

ROPE TRACES, Plow Lines, Back Bands, Plow and Wagon Hames, Long-Handle Pruning Shears, Hand Shears, Pruning Saws, Pruning Knives, Garden Rakes, Garden Forks, Manure Forks, Garden Hoes, Bush Hooks, Bush Axes, Trimming Axes and other Tools too numerous to mention.

J. K. ALDRIDGE & CO.

PLOWS! PLOWS!

We have a complete stock of Roland Chilled Plows. It is an acknowledged fact that they are as good a Plow as there is on the market. A full line of Repairs for them and the Norris Chilled. Also have repairs for the Oliver and Willard Chilled, Minor & Horton and Concave, at the Hardware Store of

J. K. ALDRIDGE & CO.

FENCE WIRES!

Buck Thorn, Ribbon and Hog Wire. We are prepared to give LOWER PRICES on Fence Wire this season than ever before. SPECIAL LOW PRICES on large LOTS.

J. K. ALDRIDGE & CO.

SEED POTATOES!

Stop in and see our "Prince Edward's Island Early Rose," "Prince Edward's Island Beauty of Hebron," "Maine Early Rose," "Early White Ohio" Seed Potatoes. We have just received them.

J. K. ALDRIDGE & CO.

Shovels and Spades!

We have the biggest stock of Steel Shovels and Spades that has ever been seen in Kent county. Had them made to our order.

J. K. ALDRIDGE & CO.,
March 16, 1889. Chestertown, Md.

New Man! New Goods!

In order to meet the demands we have in store a LARGE LINE OF

NEW SPRING GOODS!

Believing that such an assortment will, with the LOW PRICES at which we are are offering them, be the leaver with which to build-up a good trade.

We are prepared to sell
Flour by the Pound, Sack or Barrel
AT LOW RATES,
also, Salt by sack, peck or pint. We keep in store everything in the Grocery Line, such as the best

TEAS, COFFEES, SUGAR, LARD,
CREAM CHEESE, GARDEN SEED,
LIME, WHITEWASH BRUSHES,

and in fact what you do not see, ask for; think we have it.

Thanking our friends for past patronage we hope, with square dealings and small profits, to have them continue the same.

Yours, very respectfully,
CHAS. A. ROUSE,
8-tf. BRANNOCKSBURG, MD

DISSOLUTION.—The copartnership heretofore xisting between CHARLES A. ROUSE and GEORGE N. ROUSE, trading as ROUSE & CO., was dissolved by mutual consent on the First day of May, 1889. Chas. A. Rouse will continue the business at the old stand. All parties having claims against the late firm are requested to present their bills to Charles A. Rouse on or before the 11th day of June next ensuing, who is also authorized to collect all accounts due the late firm. CHARLES A. ROUSE,
May 18, 1889—4t. GEORGE W. ROUSE.

F. J. CARTER

—THE PAINTER—
And PAPER HANGER,
Has just received his Spring Stock of
WALL PAPER,
WINDOW SHADES
—AND—
PICTURE-FRAME MATERIALS!
GILT PAPER from 12½ cents up.

HORTSHORNE SPRING-ROLLER SHADE
from 45 cents up.

A GUARANTEED
Holland Window-Shade Spring Roller for ONLY 75 CENTS.

PICTURE FRAMES MADE TO ORDER.
A call will be appreciated.
Near the "Voshell House."
m23. Main St., a few doors above Postoffice.

LADIES USE PEERLESS DYES
Do Your Own Dyeing, at Home.
They will dye everything. They are sold everywhere. Price 10c. a package. They have no equal for Strength, Brightness, Amount in Packages or for Fastness of Color, or non-fading Qualities. They do not crock or smut; 40 colors. For sale by
M. A. TOULSON.

FOR a FINE 5c. or 10c. CIGAR go to J. L. McFEELY'S

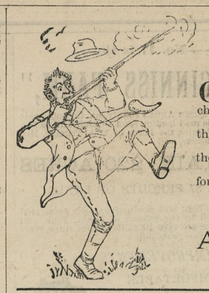

"OVERCHARGED"

GUN and man "*kick*" when overcharged, but a fair charge "*bags*" its game. Buyers are never scared from the Ledger Building by high prices. Our reputation for the *Best Clothing* is not better known than our reputation for *reasonable prices.*

CLOTHING FOR MEN AND CHILDREN.

A. C. YATES & CO.,
SIXTH AND CHESTNUT STREETS,
PHILADELPHIA.

FREDERICK FOUNTAIN,

—AGENT FOR—
R. J. BAKER & CO.,
—MANUFACTURERS OF—
HIGH GRADE FERTILIZERS,
BALTIMORE, MD.

We make a specialty of furnishing in quantities to suit the purchasers every article used for the purpose of fertilizing the soil. We will sell separate or will manipulate and mix to order according to any formula. We also offer to the farmers our old reliable brands of

Ammoniated Bone Superphosphates, Corn and Oats Fertilizers,
Asparagus Phosphate, Peach Tree Phosphate,
Fine Ground Raw Bone, Dissolved Raw Bone;
Dissolved South Carolina Phosphate, Muriate Potash,
Sulphate Potash and Kainit.

ORDERS SOLICITED.
FREDERICK FOUNTAIN, Agent,
March 23—3m. CHESTERTOWN, MD.

B. F. FLEMING,

Chestertown, Kent County, Md.,
—WHOLESALE AND RETAIL DEALER IN—
Land Lime, Coal and Wood
LIME A SPECIALTY.

Orders promply filled to any point reached by the Pennsylvania Railroad and Branches in Maryland and Delaware.

COAL. Orders for COAL and WOOD filled at Short Notice in Chestertown and vicinity in small or large quantities, and by the Carload at any point on the Balto. & Del. Bay Railroad. WOOD.

GEO. E. LEARY & SON,

—ROCK HALL P. O., KENT COUNTY—
Grey's Inn Lumber Mills
And PEACH BASKET FACTORY!

Manufacturers and Dealers in ALL KINDS OF LUMBER, (Wholesale and Retail) including BUILDERS' AND CONTRACTORS' SUPPLIES. Controlling the Raw Material and being exempt from Commissions, Inspections, Wharfage, etc., having all Improved Machinery adapted to this business, we claim that we are able to compete with any First-class Establishment of the kind in the State of Maryland.

PEACH BASKETS A SPECIALTY.—Improved machinery and first-class material enable us to make PEACH BASKETS of best grades. Give us a trial. apr 13-tf.

GEO. F. SLOAN & BRO.

LUMBER!
Shingles, Lath, Doors, Sash, Blinds, Lime and Brick.
GEORGE F. SLOAN & BRO.,
LUMBER DEALERS.
132 LIGHT STREET WHARF, BALTIMORE.

WM. S. TAYLOR. WM. SPIRGO

W. S. TAYLOR & CO.,

140 Light Street Wharf, BALTIMORE.
LUMBER, SHINGLES,
Sash, Doors, Blinds, BUILDING LUMBER! *Lime, Bricks, Hair.*
OF ALL KINDS.
FLOORING, PALES, FENCING, &c.

COAL and LIME!

THE PLACE TO BUY YOUR
BUILDING LIME
—AND—
WHITEWASH LIME
is at J. D. BACCHUS'
Coal and Wood Yard!

Special inducements to contractors and builders. Would be pleased to quote you.
Very respect,
Mar. 30, 1888. J. D. BACCHUS.

JERMAN & COSGRIFF,

(Successors to W. M. Bell)
MANUFACTURERS OF
Porous Drain Tile!

Egg-Shaped, 2 to 8 inches Calibre. Round, with Collar, 2, 2½ and 3 inches Calibre.
Send for price list and circular.
Address, JERMAN & COSGRIFF, SMYRNA, DEL.,
or T. R. HUBBARD & SON, Agents at Chestertown, Md.
jy9

25c. Will buy a round of Good Natural Tobacco at J. L. McFEELY'S.

COAL and WOOD!

WE WILL call the attention of the community to our stock of COAL and WOOD. And we will just say—probably it will be to your advantage to call and examine our stock, and get our prices before buying elsewhere. We are glad to say that we are still handling the

LEA WHITE ASH COAL,
WHICH IS THE BEST COAL
for general use that we can buy, and will sell at a small margin for the cash, but all bills which are not settled within 30 days interest will be charged from the day of sale. We also give
2240 Pounds for One Ton.
Office on Cannon St., near Princess.
J. T. TWILLEY & CO.
May 26, 1888—tf.

River View Hotel!

CHESTERTOWN, MARYLAND.

HAVING rented of Col. Wm. J. Vannort, the above house, I propose to keep a

FIRST-CLASS HOTEL!

No pains will be spared in the culinary department, or in the general supervision of the house. Having an experience of many years in the Hotel business I flatter myself, with my wife's assistance, I can make things pleasant for my guests.
Table Boarders a specialty.
I solicit the general public's patronage.
The public's obedient servant,
J. C. VOSHELL.
Stable and Carriage House attached. no3-tf.

Bargains in Store Goods!

WHERE TO GET THEM

ALL IN WANT OF SEASONABLE GOODS ARE INVITED TO CALL AT

WROTH & ALDRIDGE'S

WE HAVE A COMPLETE, WELL SELECTED AND BEAUTIFUL STOCK OF
Dress Goods, Cloths,
Ginghams, Prints, Cassimeres,
And all Kinds of Dry Goods.
—ALSO—
Boots, Shoes, Hats, Caps,
Groceries, &c., &c.,
which stock will be kept complete.

FINE ASSORTMENT OF NECKWEAR!
SHOES A SPECIALTY.

Prices guaranteed Low!
Satisfaction warranted as represented!
Best Prices for Trade
All cordially invited. Resp'y,
WROTH & ALDRIDGE.
Jan. 2, 1889.

1870 1888
THOMPSON---Up Town.

"Hello, Where's Bill Thompson?"
WHY, I'VE MOVED

INTO my NEW STORE, directly opposite to where I have been for the last eleven years, and would be pleased to have you all come and see me. I shall try to keep as usual a full stock of
Groceries, Provisions, Boots and Shoes,
Hats and Caps, Domestic Dry Goods,
Tinware, Queensware, Hardware, &c.,
all of which will be sold at close bargains. We make a specialty of
BOOTS and SHOES
and would mention a few of our leaders: 1st, That Lady's Kid Front, Glove Kid Top, Worked Button-hole Shoe, at $1.75, have sold 1,400 pair of them in a little over three years, and every lady that buys one pair of them wants them again. 2d, A Man's Solid (guaranteed) Plow Shoe at $1.00, same as is sold elsewhere for $1.25. 3d, A Lady's Good Lace or Buttoned Shoe for $1.00. 4th, Our Double Upper, 22-Inch Leg Oyster Boot at $2.75 a pair.
Lime, Hair and Whitewash Brushes.
We are selling the W. J. Lime, which is said by both masons and carpenters to slake at least one-fourth more time than other lime.
FLOUR! FLOUR! FLOUR!
We have also Lea's and Gambrill's brands of Flour by the pound, bag and barrel, but please bear in mind that we sell Flour by the Barrel for cash only.
Our aim is to keep a little of everything and while we do not expect or wish to sell all the goods that is sold in Chestertown we would like to sell a small share of them. Thanking you all for past favors and patronage we only ask a continuance of the same.
8t. Resp'y, &c., WM. C. A. THOMPSON.

Feed and Provision Store!

EDWARD J. WATSON
RESPECTFULLY informs his friends and the public that he has opened a new store on High Street, next to the Express Office, in Chestertown, and will keep on hand a
GENERAL STOCK OF
Groceries and Provisions
FEED, HAY,
CORN, CHOP STUFF,
OATS, MEAL, FLOUR, &c.,
will be furnished at short notice at lowest prices.
GROCERIES of all kinds; Vegetables, &c.,
I shall endeavor to keep a General Feed and Produce Store, and respectfully ask a share of the public patronage. E. J. WATSON.
Feb. 2, 1889.

N. C. CROW

Is Still on the Corner of Kent and High Streets, Up Town,
Where you can at all times find a seasonable line of
DRY GOODS, NOTIONS,
GROCERIES, PROVISIONS,
Gentlemen, Ladies and Children's Shoes
CIGARS AND TOBACCO,
We keep the WM. LEA & SONS' FLOUR for sale by the barrel or sack, we think as cheap as you can get it from the city, and we think their flour has no superior. Come and see us and be convinced that our goods are good and cheap. Country produce wanted.
N. C. CROW,
m7. UP TOWN

LADIES AND GENTLEMEN!

Your Mutual Wants Supplied at
J. LLOYD McFEELY'S
Confectionery, Tobacco & Fruit Store
opposite Court House, and adjoining J. K. Aldridge & Co.'s Hardware Store. The taste of ladies and children will be gratified by all sorts and kinds of Confectionery and Fruits. I have just opened a fresh stock and as Fine a line of Confectionery as the season will allow. Give me a call. Prices as low as the lowest.

GENTLEMEN,
if you are fond of a Nice Cigar for a Small Price try those 2 for 5 cents of mine. Long Havana Filled Cigar for 5 cents, a still better one for 10 cents.
For Chewing Tobacco I can't be beat in Kent county for pieces, Quantity and Quality. Good Natural Tobacco for 25 cents per pound. R. P. Gravely's Superior is my leading brand. Remember
J. L. McFEELY'S
Tobacco Emporium of Kent county, opposite Court House and adjoining J. K. Aldridge & Co.'s Hardware Store. jy14.

LOOK! LOOK!

J. T. BLACKWAY.

THE OLD RELIABLE UP-TOWN STORE.

FIRST AND LAST CHANCE!

GROCERIES,
PROVISIONS, CANNED GOODS,
TOBACCO, CIGARS, CONFECTIONERY
all sold at bottom prices for cash.

All goods purchased of me if not as represented if parties will return them their money will be returned to them. Give me a call and I will show you that I will do as I say.
J. T. BLACKWAY,
N. E. Corner High st. and College avenue
Dec. 22. Chestertown.

THE PLUMBING BUSINESS.

WM. T. SUTTON
IS now prepared to do any work in the Plumbing Line, such as putting in
Bath-Tubs and Water Fixtures Generally,
Also Hydrants and Sprinklers whenever desired.
I have had considerable experience and will not undertake to do anything that I cannot do in a first-class manner. I only ask a trial, and that my work may speak for itself. I shall not only do good work but will also aim to make my charges as low as possible for a living profit.
Hose, Traps, Spigots, Sprinklers, kept on hand, at shop on Court street. REPAIRING done in the best manner at short notice.
A share of the public patronage is respectfully solicited. WM. T. SUTTON,
July 28, 1888—tf. Chestertown.

Insurance!

FIRE, LIGHTNING AND LIFE!!

WM. H. McFEELY'S
AGENCY.

INSURE YOUR BUILDINGS
Against Fire and Lightning. Fires occur at unexpected moments, and a few dollars expended in Insurance furnishes very substantial assistance in event of loss.

INSURE YOUR LIVESTOCK
Against Lightning and Fire. Payment for same is promptly made, if killed on premises or anywhere else.

INSURE YOUR GRAIN
In the barn. The value of two bushels of wheat will protect $1,000 worth of grain for a month. Policies issued for from Two Weeks to Three Years at low rates.

INSURE YOUR LIFE
In the "New York Life," where you have the privilege of settling up your policy at the end of every five years, just as one's circumstances may demand
WM. H. McFEELY,
Gen'l Ins. Agent, Chestertown, Md.
Office on Court street. jy9-tf.

"HOME AGAIN!"

THE PUBLIC ARE INVITED TO CALL AT THE
OLD STAND
ON COURT STREET, CHESTERTOWN,
and examine the FRESH and NEW STOCK of GOODS just bought for cash by
JAMES A. SHAW,
which consists of Leather
BOOTS AND SHOES
TO SUIT ALL CLASSES.
Gum Boots and Shoes, Body Boots, Hip and Short Boots, and Boots for Men, Women and Children.

GROCERIES.—Flour by the Barrel or Bag, Hominy, Beans, Sugar, Coffee, Baker's Chocolate, Tea, Soap, Soapine, Soda, Rumford's Yeast Powder, Lamp Chimneys and Burners, Coal Oil, Salt and many other things. All of which can be bought of me as cheap as at any place on the shore. Give us a call and we will try to please you.

Also, TOBACCO and CIGARS.
JAMES A. SHAW,
j12. Court Street, Chestertown.

THOMPSON LINE CO.,

WHOLESALE DEALERS IN
LUBRICATING AND KEROSENE OILS,
KAINIT, SALTS, LATHS, LIME,
Plastering Hair, Cement, Plaster, Seeds, Gasolene and Bituminous Coal,

Wholesale and Retail Dealers
in all kinds of
BUGGIES, PHAETONS, DAYTONS,
ROAD CARTS, BUCKBOARDS, and WAGONS
of every description.

We also have the agency for THE REMINGTON and the "WORLD" TYPE-WRITERS. Every business man should have one.

As Usual, Freighting!

Our vessels, the Schooners "ADAMS" and "REMITTANCE," are in complete order, and now running in our line. All freights handled with promptness and dispatch. Advancements made on grain to reliable parties.
JOSEPH W. THOMPSON,
Sept. 29, 1888. MANAGER.

J. N. WHEATLEY.

GROCERIES AND PROVISIONS!
Sugar, Coffee, Teas, Spices, Flour, Meal, Meat, Lard, Canned Goods, Tobacco, Cigars, Snuff, Pipes, &c., &c.
BOOTS AND SHOES!
of good quality and cheap.
Also a line of
DESIRABLE DRY GOODS

Country produce wanted.
It will pay you to give me a call before purchasing.
J. N. WHEATLEY.

COUNTY COMMISSIONERS'

Annual Notice

THE COUNTY COMMISSIONERS of Kent County will meet at their office in Chestertown,
On Tuesday, the 5th day of March, 1889,
at 11 o'clock A. M., and will continue to meet at the same place and hour
EVERY TUESDAY.

All persons having ACCOUNTS against the county are requested to present the same on or before
Tuesday, the 4th day of June, next
otherwise they may be excluded from the levy this year. All accounts properly chargeable to the county are required to be made out in a clear manner and itemized and rendered under oath.

All applications for pensions must be made in writing, stating the condition and circumstances of the applicant and vouched for by three or more freeholders having a knowledge of the facts therein set forth.

N. B.—All persons neglecting to have their assessments corrected are hereby notified that no allowance for taxes paid in error in consequence of such neglect will be made.

WILLIAM MORRIS, PRES'T,
JOHN F. ERNEST,
EDW. W. HEPBRON,
SAMUEL F. COOPER,
JOHN DICKINSON,
COMMISSIONERS.
Attest:—T. W. RUSSELL, CLERK. fe23.

Snow Hill Nurseries.

PEACH and APPLES
STOCKED WITH BEST VARIETIES—WHOLESALE OR RETAIL.

FOR the coming fall will have 500,000 One-Year-Old Peach Trees, and about 900,000 June Budded Peach Trees, comprising all the leading orchard lists. Special prices per car load for Peach Trees. 150,000 Apple Trees of leading varieties; also a select list of popular Southern keeping Apples.
PEARS—all the standard varieties.
CHERRY and PLUM trees of the leading kinds.
SHADE TREES—Best Stock.
Excellent Stock of Hardy Native GRAPES.
ASPARAGUS—Conover's Colossal, from one to two years old.
3,000,000 STRAWBERRY PLANTS, from new beds—planted last spring—never fruited—strictly pure. Special prices on large lots.
Small fruits and every kind of plant in endless variety. Orders by mail promptly attended to.
Descriptive catalogue free on application. Our trees are all grown from Natural Virginia Pits. The public is requested to come and examine our stock before purchasing elsewhere. Reference by permission to John A. Groves, Pomonia, Kent county, Md.
Address WM. M. PETERS & SONS,
o13-y. Wesley Station, Worcester county, Md.

J. S. MACDONALD,

MANUFACTURER AND DEALER
—IN—
FINE JEWELRY,
WATCHES,
SILVERWARE &c.,
m12-y Nos. 6 and 8 N. Charles St., Balto. Md.

Sassafras River Steamboat Company.

On and after THURSDAY, March 7th, 1889,

Steamer TRUMPETER

Will leave Georgetown Mondays, Wednesdays and Fridays at 7.30 A. M., and Buck Neck at 10.30 A. M., arriving in Baltimore at 1.30 P. M.
Returning, leave Pier 6, Light street, Baltimore, at 10.30 A. M., on Tuesdays, Thursdays and Saturdays.
Stopping at the usual landings on Sassafras river and Worton creek.
m9 WILLIAM CUNDIFF, CAPTAIN.

DAILY LINE TO BALTIMORE!

Steamer Gratitude

Leave LONG COVE, (Tuesday & Friday)	6.00 A. M.
" CENTREVILLE, (daily)	7.00 A. M.
" JACKSON'S CREEK, (daily)	8.15 A. M.
" ROCK HALL, (daily)	9.30 A. M.
Arriving IN BALTIMORE	11.30 A. M.
Returning, leave BALTIMORE, (daily)	3.00 P. M.
Arriving at ROCK HALL	4.00 P. M.
Excursion Ticket (good until used)	$1.00
Single Fare	75
Fare from Rock Hall, each way	50

Elegant accommodations at Rock Hall for the care of passengers and teams.
C. H. HALYBURTON, JR., GEN'L MANAGER,
March 16, 1889. Pier 18 Light Street.

TOLCHESTER LINE!

Steamers Daily!
BEGINNING JUNE 1st, 1889,
Leave Tolchester at - 10.30 A. M., and 6.30 P. M.
Leave Baltimore at - 8.30 A. M., and 2.30 P. M.
For other information apply at Tolchester Beach, or Pier 16 Light street, Baltimore.
WILLIAM C. ELIASON,
May 18, 1889. PRESIDENT.

Phila., Wilmington & Baltimore R. R.

DELAWARE DIVISION.

On and after May 20th, 1889, (Sundays excepted) trains will leave as follows:

SOUTHWARD. PASS A M	PASS P M	EXP. P M	PASS A M	PASS A M	NORTHWARD. PASS A M	EXP. P M	PASS P M	PASS P M
5.21	3.01	11.55	7.27	Philadel'a	9.22	10.52	1.22	7.0
5.17	2.30	10.08	6.40	Baltimore	11.10	11.10	2.00	8.52
6.25	3.50	12.55	8.30	Wilming'n	8.43	9.42	12.25	6.35
6.36		1.04	8.44	Farmhurst	8.33			6.24
6.42	4.02	1.09	8.50	New Castle	8.28	9 31	12.19	6.17
6.48		1.15	8.56	State Road	8.22		12.09	6.09
6.55		1.20	9.01	....Bear....	8.17		12.03	6.03
7.06	4.14	1.25	9.10	...Porter's...	8.12	9.19	11.58	5.57
7.11		1.30	9.15	..Kirkwood..	8.06		11.53	5.52
7.20		1.39	9.22	Mt. Pleasant	7.57		11.44	5.43
7.22			9.27	Armstrong..	7.53			5.37
7.30	4.38	1.49	9.33	Middletown	7.49	9.00	11.36	5.34
7.39		1.57	9.43	Townsend.	7.40	8.50	11.27	5.25
7.43		2.01	9.48	..Blackbird..	7.35		11.22	5.20
7.50		2.09	9.54	Green Spring	7.28			5.12
7.55	4.59	2.14	10.00	...Clayton...	7.24	8.36	11.12	5.09
7.45	4.49	2.04	9.50	LvesSmyrna	7.15	8.28	11.02	4.49
7.59		2.19	10.05	...Renford..	7.15			4.59
8.04		2.25	10.11	..Cheswold..	7.15	8.27	11.02	4.53
8.07				....Dupont...	7.09			
8.15	5 15	2.35	10.22	....Dover....	7.00	8.20	10.54	4.45
8.12	5.21	2.42	10.28	..Wyoming..	6