Kent News.

VOL. 84. CHESTERTOWN, MD., SATURDAY, JANUARY 26, 1924 NO. 35

DR. M. E. PARSONS
DENTIST
AT MRS. DROLL'S, ROCK HALL
TUESDAY, JANUARY 29

WANTED

Clerks, $18 up. Excellent salary. Exam. Feb. 9. For government positions at Washington. Experience unnecessary. For free particulars, write R. Terry (former Civil Service Examiner) 2553 Barrister Building, Washington, D. C. j26-2t*

WANTED

Distributor wanted for Chestertown and surrounding territory, must invest at least $125 in merchandise. 100 per cent profits. Write A. ROBERTSON, Room 56 Franklin Bldg., Baltimore, Md. 1t*

WANTED

Wide awake young man with car to sell in Kent and Cecil counties the Caleb Boggs & Son's guaranteed true to name Tomato Seed, wholesale and retail. Sickness to agent appointed leaves territory open. Must make re-appointment at once. Write phone or make appointment with references for full particulars as to agents commission. Phones 22 and 78. R. O. DEAN, Distributor Eastern Shore of Maryland and Virginia, Federalsburg, Md. j26-2t

WANTED

Lady of refinement for general house work, good home, and salary. Address 922 N. Calvert St., Baltimore, Md. j12

FOR RENT

One nice room for rent. Apply to 211 Queen street, Chestertown. j5

STOCK TURKEYS REDUCED

Balance of flock of 125 Mammoth Bronze Turkeys raised for breeders from heavy egg producers whose first clutch averaged 44 eggs per hen. The pullets and young Toms are unusually large. Pullets $6, Toms $10. H. M. BAKER, Chestertown, Md. No. 3, Phone 813F13. d22

LOST

Tag 116,445 near Chestertown. Please notify or leave at this office.

WANTED

Salesman for lubricating oils and paints. Excellent opportunity. Big returns. JED OIL AND PAINT CO., 3701 Burwell Ave., Cleveland. Ohio.

FOR RENT

Dwelling house on Cannon street, near Queen, six rooms and bath. Possession Feb. 1. Apply to WM. C. SUTTON. j19

FOR RENT

Show room at the Sutton Garage on Cannon St., also stable. Apply to WM. C. SUTTON. j19

McKILLIP FARM AGENCY

We want farms to sell, both large and small. OLIN B. STAFFORD, 107 Cross Street, Chestertown, Md. j12-4t

LIVE POULTRY WANTED

I will buy live poultry of all kinds delivered to my place in Galena, Md. every Thursday morning. Fur also wanted. S. G. CALDWELL. j12

TAYLOR'S RANCH BARRED ROCKS

(Holterman - Thompson - Parks) strain Hatching Eggs $3.00 per setting, $10.00 per 100. Stock for sale after September 1. F. W. TAYLOR, Rock Hall, Md. j5-3mo.

Insurance

Let us show you how to save money on your Fire Insurance.

E. THOS. MASSEY, Agent
MASSEY, MD.
Phone 33-22, Millington, Md.

WM. MEDDERS & CO.

If you want some "REAL BARGAINS," look up our "NEW 19c DEPARTMENT." Everythin marked, and everything 19c.

Advertisement in this issue.

WM. MEDDERS & CO.
STILL POND, MD
See Adv. on last page.

WANTED

1,000 bundles of long fodder. Apply to W. E. Dodson, Jr., Worton. j19-2t

DOG LOST

A black and tan fox hound lost while hunting in Morgnec. Finder please communicate with WM. C. HADAWAY, Chestertown, Maryland, Phone 153. 1t*

FOR SALE

Several Light Brahma Roosters for sale for breeding. Apply to MISS E. B. WICKES, 213 E. Queen St., Chestertown, Md. j19-3t*

FOR SALE

Three Bronze Turkey Hens for sale at $8 each. Apply to GEO. W. RASH, Chestertown, Md. j19-3t*

FOR RENT

Dwelling house, stable, 5 acres of land and necessary outbuildings for rent near Cliff City. Convenient to church and school. Possession at once. Apply to C. C. BROWN, Chestertown R. R. Phone 813F4. j5-3t

FOR SALE

Seven Choice Big Type Poland China Pigs, sired by Big Limit No. 504849, dam Woods Choice 1240494. These pigs are from my very best breeding stock and will make fine individuals to head a reg. herd. Start your boy with a Poland China Pig, then watch them grow. MAPLE LAWN FARM, Chestertown R. F. D. 5, Phone 833F3. j5

WANTED
GUINEA PIGS
Write For Prices
POE HARTLEY
Crumpton, Md.

SPECIAL NOTICE

Shallcross Truck will leave Chestertown at 1 p. m. daily except Sunday and on Wednesday of each week will load calves. James E. Newton under the Voshell House will receive freight for delivery and shipment.

Will pick up freight at any place along the road from Chestertown to Rock Hall.

1924
Once Again
If Its FEED
We Have It
Brooks' Mill
Phone 81-J
Chestertown, Maryland

Metcalfe Brothers
Chestertown, Kennedyville & Worton

Highest cash price paid for corn and wheat. Can handle your small as well as large lots.

Dairy, Poultry, Hog and Horse Feeds always on hand.

Handle all ingredients for those who desire to mix their own Laying Mash.

Have an excellent grade of Buckwheat Flour. Try it. You will like it.

Also try our All Gold Brand of Spring Wheat Flour. It simply can't be beat.

SPECIALTIES FOR WEEK
BUCKWHEAT FLOUR
LAYING MASH
60% MEAT SCRAP

We carry numerous articles not mentioned above. Such as Alfalfa Hay, Alfalfa Meal, Meat Meal for Hogs, Rock Salt, Oyster Shell, Etc. When you call ask for it and if it is not in stock we will get it for you.

SALE OF HOME PRODUCTS

The Home Demonstration Clubs of Kent County have planned to hold a series of sales of Home Products at Gill Bros. Ice Cream Parlors the first three Wednesdays in February —6, 13 and 20, beginning at 11 a. m. orders taken for articles not on sale.

BAKE

The Patrons Club of Kennedyville School will hold a Bake in Turner's Garage, Chestertown, on Saturday, January 26th, at 12 o'clock. Pies, cake, doughnuts, biscuits, rolls, bread, chicken salad, ham, eggs for sale. j19-2t

BAKE

Shrewsbury Church will hold on Saturday, January 26th, at 11 a. m., a Bake in Eliason Building, Chestertown. Cake, doughnuts, pies, rolls, biscuits, old country ham, eggs, dressed chickens. Come and buy.

VOLUNTEER DANCE

A dance for benefit of Volunteer Firemen will be held in Firemen's Hall, Cross street, Saturday evening, Jan. 26th. Ladies free; gents 75 cents. Good music.

HAY WANTED

Want one ton of good Alfalfa hay delivered in Chestertown. Apply to KENT NEWS. 1t

FOR SALE

Suitable for boat engine. Several used Ford cars in running order. Price from $25 to $100. Write us or call Galena, 1-8F2 DAVIS CO.

MALE HELP WANTED

Wanted man with help to run farm on shares, will furnish stock and equipment. KENT NEWS. j19-tf

FOR SALE

6,000 used concrete bricks for sale at $10 per thousand. Bricks are 4x8. Good for any purpose. Apply to G. H. Brinsfield, Crumpton. j26-2t

FOR SALE

A Case Tractor 1527, Sandwich corn sheller, Frick thresher 20-in. cylinder 34 capacity, all in good order and comparatively new. Apply to WM. T. S. RASIN, Worton. j19-3t*

MUSKRATS
SHIP YOUR FURS TO
G. & B. FUR COMPANY
1338 Seventh St. N. W.
Washington, D. C.
and receive the highest market prices. We are always a little better than the next fellow.
Reference Riggs National Bank, Washington, D. C.

Bramble Poultry Farm
PHONE 308
State Road, Near Chestertown, Md.

Buy Baby Chicks That Live
(From Our Own Stock Exclusively)
We invite your inspection.

S. C. White Leghorns
OUR SPECIALTY
1,600 breeders, as fine as any in the country. Chicks of the highest quality.

Barred Plymouth Rocks
(Parks-Thompson strain)

S. C. Rhode Island Reds
(The Dark Red kind)

PRICES DELIVERED—$18.00 per hundred January, February, March; $15.00 per hundred April and May. Special prices over 500. Ten per cent. with order. Balance ten days before shipment. LIVE DELIVERY GUARANTEED.

Custom Hatching, $5.40 per tray of 180 eggs.

Order now—our folder sent on request. Our Fine Stock always on free range.

OUR HATCHERY WILL START NEXT MONDAY, JAN. 21. Chicks and Custom Hatching Every Monday, Tuesday and Wednesday.

MUSKRATS !

The muskrat market will open on January 1st. I will be prepared to take all your furs—muskrat, coon, minx, otter, oppossum—and will give the highest market cash price. My headquarters will be Chestertown under the Voshell House. Will be at Rock Hall at the store of Jos. Downey, every Thursday. See me before you sell.

HARRY C. LUSBY,
d15-tf CHESTERTOWN, MD.

WINS JUNIOR BANNER

The Junior Chautauqua banner was won last year by Chestertown and Mrs. D. B. Ford, the Chairman, has received the beautiful trophy. Miss Florence Trippe was the superintendent here and is proud of the boys and girls of our town. The banner is awarded to the town showing the greatest enthusiasm and Chautauqua spirit and having highest record in:

1—Excellence in Junior town meetings.
2—Excellence in Junior Pageant.
3—Behavior.
4—Number of Juniors earning tickets.

Quite a crowd gathered at the I. U. Church Wednesday at two p. m. when Dr. S. S. Hepburn gave a talk in regards to clearing up the old Union Church yard. Some good suggestions were also made by Mr. Brooks. All present were named as a committee with John Carter as chairman, to see that the yard was cleared of all bushes and other under brush so that the grading and other work could start and as there has to be some one to look after the upkeep of this spot, B. F. Rash was made president, and R. P. Williams secretary, and Mrs. George Cooper, treasurer. Any one having interest there and are willing to help a good cause please send contributions to the treasurer, B. F. Rash.

DRESSED TURKEYS

Killed to order and delivered at 50 cents per pound. In fine condition. H. M. BAKER, 813F13, Chestertown R. R. 3. j26-2t

Lyceum
CHESTERTOWN

Monday, January 28th
Associated First National presents
CHARLES RAY
in
Alias Julius Caesar
ALSO COMEDY

Tuesday and Wednesday
Jan. 29 and 30
WILLIAM FOX presents
A $200,000 THRILL
"The Town That Forgot God"
An American Family Play.

Thursday and Friday
Jan. 31st and Feb. 1st.
WILLIAM FOX presents
"The Village Blacksmith"
From Longfellow's Famous Poem

Saturday, February 2
Short Subject Program
Pathe News, Cartoons, Our Gang Comedy, Snub Pollard Comedy, Leo Maloney Western,
One show only starting at 8 o'clock sharp.

PUBLIC TOWN MEETING

A taxpayers meeting will be held in Firemen's Hall next FRIDAY EVENING, FEBRUARY 1st, at 8 p. m. Matters of importance will be discussed. For instance, there is the need of legislation for more money in order to resume the ash collection, the laying of new streets and other matters. By order of.

1t COMMISSIONERS.

Washington 31, Loyola 28

The State Champions Washington College Basket Ball Team defeated Loyola 38 to 21 last Saturday night in Baltimore. This was Washington's first game with State championship bearing.

Carroll led the locals with ten field goals and was the individual star of the contest. Bankert and Fiore also played very good for Coach Kibler's team. Helfrick and Mentom starred for Loyola. A large band of rooters from the Eastern Shore were present in Baltimore.

Washington College basket ball team plays Western Maryland College team here tonight at 8.15. Coach Kibler has the Washington team in good shape and a most interesting game is anticipated. This is the second game for the State Championship among the State Colleges.

Oyster Supper
(Salt Water Oysters)
FRIDAY, FEB. 1, 1924
GIVEN BY THE
Patrons of Betterton School
AT THE
SCHOOL BUILDING
An extraordinary affair.
ADULTS. 50c.
CHILDREN, 35c.
Ice Cream and Cake.

Minstrel Show
TUESDAY EVENING
Feb. 12th, 1924
8.00 P. M.
Lyceum Theatre
BY
Young Mens Bible Class
Chestertown M. E. Church
RESERVED SEATS 50c
On Sale at Stam Drug Co.

MUSKRATS

We will be at the PIPPIN HOTEL, Chestertown, Wednesday and Thursday, January 30 and 31. Bring your Furs to me and receive the highest market prices. If you cannot come, telephone me at the Pippin Hotel and I will come out to your house.

G & B FUR CO.
1338 SEVENTH STREET N. W. WASHINGTON, D. C.

The Millington Bank of Maryland

JOHN P. AHERN, President,
ISAAC GIBBS, Vice-President,
C. M. MELVIN, Cashier,
VICTOR STEVENS, Asst. Cashier.

DIRECTORS

T. C. ROE, R. F. POWELL, J. S. NEWNAM, S. J. JOHNSON, SPENCER MERRICK, ISAAC GIBBS, LEONARD WILSON, J. P. AHERN, C. M. MELVIN, JR.

Are you one of the many people who keep money around the house in danger of fire, robbery or losses? Why not start a savings account with us, where your money will be safe and draw interest at 4 per cent? One dollar will start the account. BEGIN NOW. Ask the man who owns one.

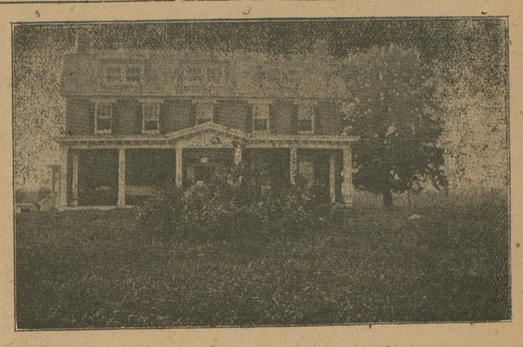

"White House" Farm Sold

Frank Worrell, a former resident of Chestertown, now of Swarthmore, Pa., on Tuesday bought of Walter Wright his elegant home and farm just outside of town. It was originally the estate of the late William S. Walker. It has a history same having being published recently in the News. While the consideration has not been made public it is said to be around $13,000. The purchaser is a son of the late Dr. Frederick Worrell, for many years a prominent physician of this county, and was born on the Worrell home farm near Hopewell. Although Mr. Wright made many improvements to the property after he acquired it, the new owner will make further improvements and occupy it as a summer home. It was on this farm that the last Fair and race track was located. We are glad to state that Mr. Wright has no idea of removing from the county. He will make arrangements with Wm. Bennett, tenant, to occupy his Hossinger farm. We are sorry to lose Mr. Wright from town. He is a useful citizen and unselfish in his work in the fire company and in other realms.

WINS VERDICT FOR $4,000

Decision in favor of R. Nelson Stevens, trading as Stevens Bros., was given Thursday by Judge Morris A. Soper in United States Court in a suit for $4,000 brought by Raymond Carr, of Kent county. Carr sued for the loss of his schooner Helen by an explosion during the fumigation of a cargo of wheat she carried. John G. Beck, who was doing the fumigating, was held liable. A decree will be signed when the amount of damage has been ascertained.

The schooner arrived in Baltimore August 23, 1922, and while Beck was fumigating the wheat an explosion occurred, sending the vessel and cargo to the bottom of the harbor. Suits brought by owners of the wheat to recover for its loss are pending in State courts.

Harry T. Rash, of Fairlee, has been made the defendant in a damage suit for $10,000 filed by J. Oscar Leager for alleged false arrest. The trouble is the outgrowth of the arrest of Leager last fall by Rash who charged that Leager had beaten and otherwise mistreated some of Rash's cows when Mr. Rash was farming near Fairlee as a neighbor of Leager. The case will come up for trial during the April term of court.

The Daughters of America will hold their 23rd anniversary supper Monday evening in Firemen's Hall All members are invited.

FOR SALE

White Potatoes at 50 cents per basket. Also good fresh muskrats. GEORGE ERSKINES, Chestertown.

TO TOMATO GROWERS

We will be in the market for the 1924 crop of tomatoes. We have two reliable Baltimore packers who are going to contract for tomatoes at the highest market price. Do not contract until you see me.

W. H. COOPER,
j26-4t Phone 817F22 Buck Neck.

Announcement

Ladies' and gentlemen's wearing apparel cleaned, pressed, repaired, altered and renovated.
Lace Curtains and Blankets a Specialty.
Plain Sewing done for ladies and gentlemen — men's shirts made, 75c up.
If you do not live in Centreville and cannot bring your work, send them by parcel post. They will be promptly returned to you. Address Post Office Box No. One.

MRS. JAMES P. PARROTT
At Home of Wm. F. Parrott
RAILROAD AVENUE CENTREVILLE

FARMS
WANTED
Inland, waterfront or timberland, any section, all sizes. Quick sales made—I always have Northern and Western Cash Buyers.
If you intend to sell country property write to
WM. LUEBBERS
Headquarters for Md. Farms
306 St. Paul St. Baltimore.
26Jan1yr

LEGISLATIVE NEWS

Delegate Kerr has introduced a bill for licensing duck blinds.

As yet there has been no provision made for a new bridge across the Chester at this place. If funds are not provided now it will be three years before the matter will come up again.

Delegate Jones, of Baltimore, has asked the repeal of 90 laws which he claims have become obselete.

There have been 74 bills already introduced in the House. Senator Roe has introduced a resolution asking that a petition be sent to Congress for a change in the naming of "garlicky wheat" grade.

St. John's College Alumni having claimed to have pledged $300,000 the Governor agreed to insert the sum of $150,000 in his budget for said college. He also stated that if Washington College would raise $150,000 he would add $75,000 for said college.

The budget will be presented next week and around it will centre great interest and discussion.

A plan to do away with the Conservation Commissioner and appoint a Board of Seven is proposed by Wallace M. Quinn.

Senator Roe has introduced a bill providing for a reassessment of property every ten years instead of every five years as at present.

A strong delegation waited on the Governor urging the re-appointment of Aautomobile Commissioner Baughman.

Under a bill introduced by Delegate Bardroff, the Board of Agriculture would have powers to test cattle for tuberculosis at any time after 10 days' notice to owners. Refusal of the owners to place the cattle in a pen for inspection would subject them to a fine of from $10 to $25 per head of cattle.

The Equal Rights bills for women have been introduced.

Edward Capel, of Chestertown, returned from fishing his nets on Chester river Friday morning with the following: A herring, white perch, yellow perch, a muskrat and a canvas back duck. Where is there another place in the United States that can match it!

Jack Taylor, ten year old son of Mr. and Mrs. Frank A. Taylor, fell in the park on Saturday morning while playing on roller skates and broke his leg. He was immediately taken to Easton Hospital where the broken bone was set.

W. Irving Walker, of QueenAnne's county, residing near Chester river bridge, walked down to the shore on his farm Friday morning last week and with two shots killed 22 canvas back ducks and wounded several more!

Local buyers paid 80 cents for corn this week.

©Maryland State Archives, msa_sc6000_20_1-0025