RADIO

A Complete Line of SUPPLIES
Now Available,

ELIASON MOTORS, INC.

TELEPHONE 184

Chestertown, Maryland

Watch
This Space
For
ABE SACH'S
New Year
Shoe Advertisement

IT WILL BE WORTH YOUR NOTICE

WE wish to thank our customers for their patronage and wish the public

A HAPPY NEW YEAR

JOHN BARTLEY
"The Furniture Dealer"
CHESTERTOWN - - - MARYLAND

NOLAND

We want to thank all for the very liberal holiday trade given this store.

At the same time we extend our very Best Wishes to Everybody for a

Happy And Prosperous New Year

Our Big Cash Reduction Sale Begins Monday and will continue all of January.

NOLAND

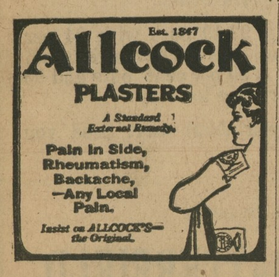

H. C. HUGHES
DENTIST
CHESTERTOWN, MD.

Stam Drug Co.
"The Prescription Store"
The best in Stationery.
WHITMAN CANDY
For that cough
Stearn's Pine-Tar & Honey.
Squibb's Household Products

Stam Drug Co.
Phone 30 Chestertown, Md

OTHER STATES BUY MARYLAND TOMATOES

Maryland canners are interested in recent purchases made in this market by canners from Indiana and New York. More than 500,000 cases of the best pack of Maryland tomatoes have been purchased by these out-of-the-State canners, according to A. S. Goldsborough, of the Merchants and Manufacturers' Association today.

It is estimated that the Maryland pack of 1923 will approximate 5,000,000 cases, in contrast with a little over half of that for 1922. In order to bring the Maryland pack up to the high standard which for years gave the Maryland product the command of the tomato market the canners have striven among themselves to eliminate some of the methods and practice which have been working against the prestige of the Maryland product.

It is believed that this absorption by the Indiana and New York canners will stiffen the prices of the Maryland stock.

HUNTERS RESCUED AFTER HARD FIGHT

After a fight of two hours and a half through flowing ice by a rescuing party from Havre de Grace, three men marooned on an unsheltered hummock in the edge of the Susquehanna flats were taken ashore Monday night. They were partly unconscious when rescuers reached them. but revived in the cabin of the boat.

The marooned men are Marion P. Ennis and Frederick E. Wachsmuth, both of 3529 East Baltimore street, Baltimore, and B. B. Giles, of Rising Sun, Md. They were taken to Principo in an ambulance from the Veterans' Bureau Hospital at Federal Park.

The three men were on a duck hunting trip. Their absence from the Federal Park reservation was made known when a boy who had been attending them reported to reservation officials that he had been unable to reach them in his small boat because of the heavy ice flow.

Ice began coming down the river about 6 p. m. and when the boy reported the peril of the men the ice was so heavy that the inexperienced men at the point were unable to make any headway against it.

Appeals were made to Mayor George Pennington, of Havre de Grace. William and Frank Beck, Edward Hamlin adn Else Fletcher, all experienced duckers, volunteered to go to the aid of the marooned men.

Boarding a power boat and pushing a small rowboat in front of them to break the ice, they ploughed steadily up the river and at 11.30 p. m. reached the marooned hunters. Searchlights at the Federal Park power plant were turned up the river to light the path of the rescuers.

Chestertown Junk Co

Have Opened a Place at the
VOSHELL HOUSE STABLES
CHESTERTOWN

They will buy Scrap Iron, Metals, Rubber, Rags, Newspapers, Magazines, Furs of all kinds.

We will pay cash for all we buy. Our prices will be the best market prices.

Save all your old junk and come sell it to us or let us know and we will come get it.

Chestertown Junk Co

For Sale

Fine Building Brick, prompt delivery by rail or water.

NEW BRICK & TILE CO
Phone 262-520
je23-tf Easton, Md.

YOUR 1924
FARMER'S ALMANAC
IS READY
AT
Toulson's Drug Store
ALSO
Cure That Cough
WITH
Toulson's Cough Syrup

C. W. Held, Attorney.
ORDER NISI
C. W. Held, Attorney, Assignee
versus
James B. Dunn, E. Minnie Dunn, his wife
In the Circuit Court for Kent County
In Equity. No. 2260.

Ordered, this 10th day of January, 1924, by the Circuit Court for Kent County in Equity, that the sale of the mortgaged real estate mentioned in these proceedings made and reported by C. W. Held, Attorney, Assignee, under and by virtue of the power of sale contained in a mortgage from James B. Dunn and E. Minnie Dunn, his wife, to The Federal Land Bank of Baltimore, Md., and duly assigned to C. W. Held, Attorney, be ratified and confirmed, unless cause to the contrary thereof be shown on or before the 15th day of March next; provided, a copy of this Order be inserted in some newspaper printed and published in Kent county, once in each of four successive weeks before the 11th day of February next.

The Report states the amout to be $17,300.00.

ROBERT R. AYRES, Clerk.
True Copy—Test:
j12-4t ROBERT R. AYRES, Clerk.

Wm. M. CULP
(Successor to Larmore Culp)
CHESTERTOWN, MD

Let us have your inquiries for WIRE FENCING, BARBED WIRE and POULTRY NETTING.

We have a full stock of Seasonable Goods such as

GARDEN SEED
ROPE TRACES
BRIDLES
COLLARS
GARDEN TOOLS

Wm M. CULP
Hardware Store
Chestertown, - Maryland

Emblems
Of Every Description Cut on Monuments and Tombs, Etc.

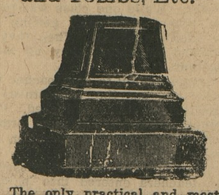

The only practical and most reasonable price dealer in the county. Large stock to select from.

Chestertown Marble and Granite Works
Phone 276 J. W. KIRBY, Prop.

The Kent Building & Loan Company

offers special inducements for
SAVING MONEY.
EASY PAYMENTS
REGULAR DIVIDENDS
SAFE INVESTMENT

Office at Court House. Open every Monday evening from 7 to 8 o'clock.

L. B. RUSSELL, President.
FRED. G. USILTON, Vice-President.
CHAS. N. SATTERFIELD, Secretary-Treasurer.

Shälleross Express Co
VIA ROCK HALL FERRY

Daily trips to Baltimore. Leave Rock Hall 7.00 a. m. Leave Baltimore 3.00 p. m.

FOR SALE

Good White Potatoes delivered in Chestertown, at 60 cents per basket
ADAM SCHAUBER. aug4-1yr
n17 Chestertown, Md.

MONEY TO LOAN

Money to loan on real estate mortgages. JOHN D. URIE, Attorney. m17

BUTTING BULL IS STEAK

The train butting bull came back as the sequence will prove.

Samuel G. Caldwell, a dealer, in Galena, Kent county, owned a scrub bull whose pastime was getting on the railroad and holding up Pennsylvania Railroad trains with his butting propensities. Whenever engineers spied the train butting bull in the pasture along the right of way they usually cleared decks for action by adding on a little more speed. But this butting bull could not be scared with anything, so insignificant as a fire eating locomotive.

The bull, on seeing a train coming down by his domain, would charge through the fence and onto the tracks and with lowered head, would await the oncoming opponent. The culmination of these battles would be the stopping of the train and getting the aid of Mr. Caldwell to get the butting bull off the rails.

Although Mr. Caldwell had given several engineers permission to gently collide with the butting bull in order to teach him a lesson, the engineers were dubions and afraid of the outcome.

So the butting bull's owner decided to knock him for a thousand plates or so of beef steak and the usual by-products. Forthwith Mr Caldwell made preparations to have his butting bull loaded on a boat to take him to a Baltimore butcher.

It required a large force of men to get the bull aboard the boat near the Caldwell farm. The bull went aboard alright but kept right on over the rail into the water He was captured and gotten aboard again. The start for Baltimore was made. About 8 miles down the bay the bull broke loose and deck hands and everybody else ran for perches of safety. The bull took his second plunge overboard and disappeared seemingly by a second Jonah's whale so complete was his disappearing stunt,

Mr. Caldwell advertised for his now disappeared butting bull. Sure enough two weeks after the exciting but brief boat ride of the bull, he was located in Talbot county, many miles from the scene of his train holdup. The bull had to swim at least eight to ten miles before getting ashore after his plunge overboard.

Mr. Caldwell took no chances with the animal after finding him this time. Mr. Butting Bull was at once dispatched and made tasty eating.

Aesop might have said 2000 years ago, "the bull came back but not as he expected."

TO OUR SUBSCRIBERS

We ask every subscriber of the KENT NEWS to AT ONCE look at the label on their paper and see the date.

If that date reads 1Jan23. You owe us $1.50.

The subscription price of the News is $1.50 a year in advance.

Please attend to this at once and let us hear from you.

DR. L. C. HESS, DENTIST
Dentistry at Reasonable Cash Fee.
Anaesthetics—Gases, Novocain.
Phone 113 High Street, Chestertown, Md.

POWER
thrill

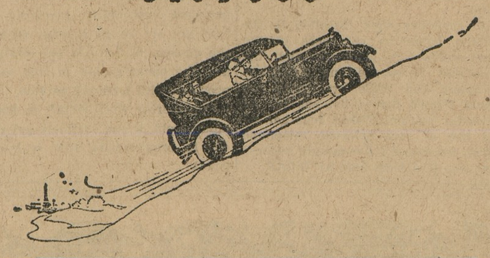

McCAULEY & FERGUSON
GALENA, MARYLAND.

Overland Touring $495 f.o.b. Toledo

We Wish
Everybody the
Cream of Happiness
1924

Beginning January 1st, we shall adopt a CASH SYSTEM.

GILL BROS.
PRONE 290 CHESTERTOWN, MD. WE DELIVER

WE BUY
JUNK - FUR - HIDES - LIVE STOCK

Located on Cannon St. opposite Kiblers Coal Yard
Write or Phone
HELLER & GORDON
All Goods Called For. Phone No. 17
d8-tf CHESTERTOWN, MARYLAND

Tolchester Co
WINTER SCHEDULE
Weather and Ice Permitting

(Effective after Saturday, December 22nd, 1923.)

Thursdays, leave Baltimore at 7.30 a. m., for Tolchester, Betterton and Fredericktown, returning to Baltimore same day. Leaving Fredericktown at 12.30 p. m., Betterton at 1.30 p. m., Worton Manor at 2.15 p. m., Tolchester at 3.30 p. m., arrive Baltimore at 5.30 p. m.

Saturdays, leave Baltimore for Tolchester at 7.00 a. m., and 2.45 p. m., leave Tolchester for Baltimore at 9.00 a. m. and 4.45 p. m.

TOLCHESTER CO.
Baltimore, Md.

AN OPEN LETTER TO WOMEN

Tells of Mrs. Vogel's Terrible Suffering and How She Was Restored to Health by Lydia E. Pinkham's Vegetable Compound

Detroit, Michigan. — "My troubles were severe pains in my back and terrible bearing-down pains in my right side, also headaches and sleepless nights. I first began having troubles when I was 15, and they have increased as I grew older. A little booklet was left at my door, and I read what Lydia E. Pinkham's Vegetable Compound has done for women and decided to try it. After the first week I could go to sleep every night and I stopped having that nervous feeling and got a better appetite. The doctor had always said that an operation was the only thing that would help me, but I never had any faith in an operation. Since the Vegetable Compound has started helping me I do not suffer the severe pains, feel stronger, and am able to do my own work. I am more than glad to tell my friends that it helps where other medicines have failed."—Mrs. GUS VOGEL, 6608 Pelouze Street, Detroit, Michigan.

A record of fifty years service must convince women of the merit of Lydia E. Pinkham's Vegetable Compound.

Army & Navy Store
Under the Voshell House, Chestertown

$5.00 Shoes for $2.50
All kinds of second-hand shoes at unusual low price.
Army Pants, Shirts, Etc
AT HALF PRICE
Come and see me.

L. SKLUT

AUTOMOBILES FOR HIRE.

Automobiles for hire. Will make short or long trips at any time, night or day.

One space in garage for rent.
J. W. McINTIRE.

THE BEST WAY TO GET YOUR IRON

PHYSICIANS have prescribed Gude's Pepto-Mangan for 30 years because of its supply of iron. They found that it was readily absorbed, did not irritate the stomach and quickly toned and strengthened the system. At your druggist's, in both liquid and tablets.

Free Trial Tablets To see for yourself the health-building value of Gude's Pepto-Mangan, write today for generous Trial Package of Tablets. Send no money—just name and address to M. J. Breitenbach Co., 53 Warren St., N. Y.

Gude's Pepto-Mangan
Tonic and Blood Enricher

WM. C. SUTTON
CHESTERTOWN, MD.
Phone 237-60
Sanitary Plumbing
Steam and Hot Water Heating, Pipe and Fittings of All Kinds. Stock of Terra Cotta Pipe and Fittings.

INSURANCE
OF ALL KIND

Life, Accident, Health, Fire, Automobile and Compensation. A portion at least of your business solicited. Prompt attention guaranteed.

H. R. GRAHAM
au4-1yr

©Maryland State Archives, msa_sc6000_20_1-0030