Kent News.

VOL. 85. CHESTERTOWN, MD., SATURDAY, MAY 24, 1924 NO. 2

LOST

On Morgnec road, an automobile tag No. 111342. Return to KENT NEWS OFFICE. m24

A BARGAIN

One second-hand Majestic Range. This range has been put in thorough repair. Will sell cheap. W. A. HYLAND, Galena, Md. m17-3t

WANTED

Water Front Farm, Kent County, 50 to 125 acres. Must have good buildings. Price reasonable. J. WATERS RUSSELL, 11 E. Lexington street, Baltimore, Md. m17-3t

FOR SALE

Four Setter Pups from old stock for sale. Apply to FRANK SKIRVEN, Chestertown No. 6, at Fairlee. m17-3t

STOVES FOR SALE

Great Majestic Double Oven Range, Borden Oriole Cook Stove, Each stove used but little and in perfect condition. These are bargains. Also John Deere repairs of all kinds.

WM. R. NICKERSON,
East Cross Street,
m17-4t* Chestertown, Md.

GARAGES FOR RENT

Several Roomy Garages in rear of premises on E. Cross street, opposite Mr. Lee Robinson's residence, Chestertown. R. SNOWDEN THOMAS, Chestertown, Md. m17-3t

FOR RENT

Six room house with three (3) acres of land at Black, Md., for balance of 1924. For particulars apply to MISS MAY GRAVES, Moncure, N. C., or Postoffice, Black, Md. m17-tf

WANTED

"Old Established Refining Company desires salesmen to sell lubricating oils and greases direct on liberal commission. Good opportunity. Address room 1103, 270 Madison Ave., New York. m17

FOR RENT

Desirable apartment for rent. Possession at once. Apply to MRS A. E. JONES, 230 Kent Circle. a26-3t

FOR SALE

Locust Posts and Oak and Gum Lumber cut to order. D. K. CROUSE, Rock Hall, Md., Phone 29F3 Rock Hall. m10-3t

FOR SALE

Early Tomato Plants for sale. JAS. ALLEN, 513 High St., Chestertown. m10-3t

CLOCKS REPAIRED

Clocks, Clocks. Clocks. Clocks of all makes repaired, 100 N. Cross St. PERKINS WOODALL. m10-3t*

FOR SALE OR EXCHANGE

Two, three and half ton trucks, rail boddies. These trucks are practically new, haven't been run three thousand miles. First class in every respect. Will exchange for improved or unimproved farm land. JOHN W. BENTON, 1145 Riverside Avenue, Baltimore, Md. m103-t*

Special Cut Prices

HALF SOLES

Men's, sewed	$1.00
Men's, nailed	$1.00
Ladies, sewed	$1.00
Ladies, nailed	85c

RUBBER HEELS

Ladies	40c
Mens	45c

NEW SHOE SHINE PARLOR
5 CENTS

Joe Quartararo
Electric Shoe Repair Shop
Next Door to Postoffice Chestertown

Insurance

Let us show you how to save money on your Fire Insurance.

E. THOS. MASSEY, Agent
MASSEY, MD.
Phone 33-22, Millington, Md.

WM. MEDDERS & CO.

WE SELL

Cow Peas
Soy Beans

WM. MEDDERS & CO.
STILL POND, MD
See Advt. on last page.

SUPPER AND FESTIVAL

The Rock Hall local of the Farm Bureau will hold a Supper and Festival Saturday, May 24, at Rock Hall High School. Tickets 50 cents. m17

FESTIVAL

In I. O. O. F. Hall, Still Pond, May 31st, benefit Friendship Rebekah Lodge. Strawberries, ice cream and cake for sale. Fancy table and grab bags. Something to please both old and young. Come! Come! Come! m17-3t

STRAWBERRY FESTIVAL

The Young People's Guild of Shrewsbury Parish will hold a Strawberry Festival on the Church Lawn, near Kennedyville, on Wednesday, June 4th, 1924, at 7.30 p. m. Strawberries, ice cream, cakes and home-made candies for sale. Cecilton Band will furnish music. m24

RIBBON SOCIAL

A Ribbon Social will be held in Jr. O. U. A. M. Hall, Sassafras, Wednesday evening, May 28th, 1924. Ice cream, cake and candy for sale. Proceeds for church. If stormy, next clear evening. m24

BAKE

—Benefit of—
ALUMNI ASSOCIATION
CHESTERTOWN HIGH SCHOOL
SATURDAY, MAY 24, 1924
TURNER'S GARAGE,
HIGH STREET

There will be for sale Pies, Cakes, Rolls, Biscuits, Chicken, etc.
Come buy your Sunday dinner.

Musicale and Literary Entertainment

Benefit Crumpton M. P. Church
Bradley's Hall, Crumpton
At 8.00 P. M.
TUESDAY, MAY 27, 1924
Home Made Candies on Sale
Adults 25c; children 10c.

Juvenile Opperetta

"The Golden Whistle"

GIVEN BY PUPILS OF
Chestertown Elementary School
IN THE ASSEMBLY HALL
THURSDAY, MAY 29, 1924
AT 7.45 P. M.
ADMISSION 35 CENTS

NOTICE

Sunday Boat for Tolchester

Beginning Sunday, May 4th

Steamer Emma Giles will leave Baltimore at 2.45 p. m. Leave Tolchester at 5.00 p. m. Arrive in Baltimore at 7.00 p. m.

m3 TOLCHESTER CO.

NOTICE

Saturday, May 24th, 1924

Steamer Emma Giles leaves Baltimore for Tolchester at 8.30 a. m. and 2.45 p. m.

Arrives Tolchester at 10.30 a. m. and 4.45 p. m.

Leaves Tolchester for Baltimore at 10.30 a. m. and 6.30 p. m.

Arrives at Baltimore 12.30 p. m and 8.30 p. m.

Saturday, May 31st, 1924

Leaves Baltimore for Tolchestre at 9.00 a. m. and 2.45 p. m.

Arrives at Tolchester at 11.00 a. m. and 4.45 p. m.

Leaves Tolchester for Baltimore at 11.00 a. m. and 7.00 p. m.

Arrives at Baltimore at 1.00 p. m. and 9.00 p. m.

TOLCHESTER CO.

TURKEY QUESTION

What to feed young Turkeys.

Our feed has been used for years with wonderful results.

Why Experiment

They will live better and grow faster on our special Turkey Mash.

Brooks' Mill
Phone 81-J
Chestertown, Maryland

WANTED

A position in hotel or boarding house to assist in kitchen. Address WM. ROSE, Chestertown R. R. 1t

LOST

A young male fox hound. Red head and black back. R. Lee ROBINSON, Chestertown. 1t

FOR SALE

One Clarinet for sale as I have no use for same. Will sell reasonable. Apply to HARRY FOWLER, Chestertown, Md. m24-3t

WANTED

Experienced bookkeeper familiar with double entry system. Permanent position. Apply KENT NEWS. m24-2t.

FOR SALE

One black mare, 7 years old, a good farm mare, for sale cheap. KENT NEWS. m24-tf

PIANOS

1 Used Wm. Knabe, $2.50.
1 Used Lester, $260.
1 Used Bradbury, $80.
1 Used Durham Player, $300.
WM. P. NEWNAM,
m24-2t Chestertown, Md.

Lyceum

CHESTERTOWN

SHOWING THE BEST IN MOTION PICTURES

THE PROGRAM NEXT WEEK

Monday, May 26
William Fox Presents
TOM MIX
with Tony, the Wonder Horse
in
Eyes of The Forest
Mix in a new role that will make your eyes roll.

Tuesday and Wednesday
May 27 and 28
Jesse L. Lasky Presents
GLORIA SWANSON
in
The Impossible Mrs. Bellew
A Paramount picture. Gloria went to Paris especially to get up-to-date gowns and bathing suits for this picture.

Thursday and Friday,
May 29 and 30
CECIL B. DeMILLE'S PRODUCTION
Manslaughter
with
THOMAS MEIGHAN
LEATRICE JOY and
LOIS WILSON
The master piece of the world's master producer. A romance that thrills through scenes of riotous beauty.
Don't miss seeing "MANSLAUGHTER."

Saturday, May 31
William Fox Presents
CHARLES JONES
in
The Vagabond Trail
A story of Donnegan — the man who said little but shot straight.
ALSO PATHE NEWS AND CARTOON

CHICKS

LEGHORNS
ROCKS
REDS

B RAMBLE POULTRY FARM
12ap-tf Chestertown, Md.

For Sale

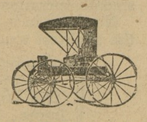

JUST RECEIVED SHIPMENT OF
FINE YORK CARRIAGES
WHOLE LEATHER TOPS

W .A. HYLAND
Galena, - - Maryland

SPECIAL

Man with auto can find profitable employment. Address THE ACOP CO., 205 W. Lombard St., Baltimore, Md. m10

HELP WANTED

Learn Barber Trade. Quick. 817 E. Baltimore street, Baltimore, Md. m24-4t

FOR SALE

100,000 Tomato Plants. Ready by June 1st. JOSH DAVIS, Hanesville, Md. 1t

FOR SALE OR RENT

The House 305 Queen street, Chestertown, now occupied by Wm. Bennett. Possession June 1st. Apply to KENT NEWS. m24-tf

FOR SALE

40 Barrel White Corn for sale. Apply to Wm. B. Kendall, Edesville, near Rock Hall. m24-tf

HELP WANTED, MALE

An active man of good standing to represent us in this section; part or full time; open air work; no experience necessary; knowledge of farming helpful; permanent employment with salary and expenses to successful men. Write HOOPES, BRO. & THOMAS COMPANY, 222 Stephen Girard Building, Philadelphia, Pa. m24-2mos*

FOR SALE

Big Type Poland China Pigs, sired by Big Limit, and from reg. sows. These pigs will weigh around fifty pounds at 9 weeks old. I am making a big reduced price for quick sales. Here is your chance to get good stock at a greatly reduced price. T. W. ADDINGTON, Chestertown, Md., Maple Lawn Farm. Phone 833F3.

BOAT FOR SALE

1 motor boat 36 ft., 1 Harris Engine 20 h. p., 1 Eagle Engine, 20 h. p.; 1 Termath Engine, 3 h. p. All in good order and bargains. W. BLAIR, Elkton, Md. m17-3t

CAUTION

All persons are hereby cautioned against trespassing in any manner, upon the Paper Mill Property as all violators will be made to comply with the law against trespassing.
m10 BRAMBLE & SATTERFIELD

Sunday School Convention

Every Sunday School in Kent county is requested to send delegates to the Kent County Sunday School Convention to be held at

ROCK HALL M. E. Church
—ON—
Thursday, May 29th, 1924
AT 9.30 A. M.

The speakers will be Mrs. E. W. Karnell, of Philadelphia; Miss Lillian McCormick, Mrs. A. B. Brown, Col. Cudlipp, A. B. Brown, the General State Secretary, and Rev. R. W. Rowlenson. Make your arrangements to be present.

LEGAL HOLIDAY

Friday, May 30th being Decoration Day and a legal holiday The Kent County Savings Bank will be closed. Notes maturing on that day may be attended to the following bank day.
WM. F. RUSSELL, Cashier.

LEGAL HOLIDAY

Friday, May 30th being Decoration Day and a legal holiday The Chestertown Bank of Maryland and its branches at Galena, Kennedyville and Betterton, will all be closed. Notes maturing on this day may be attended to the following day.
ALLAN A. HARRIS, Cashier.

LEGAL HOLIDAY

Friday, May 30th being Decoration Day and a legal holiday The The People's Bank of Chestertown, Md., will be closed. Notes maturing on this day may be attended to the following bank day.
CHAS. F. WHEATLEY, Cashier.

Whitewash Lime

BALED HAY
At Chestertown and Kennedyville

CHICK STARTER
GROWING MASH
FINE AND COURSE CHICK.
The kinds that give the best results.

LAYING MASH
Rickeys, Eshelmans, Lay or Bust, for more eggs.

DAIRY FEEDS
16%, 18%, 20%, 24%, 25% for more milk.

WHITE TABLE MEAL
SPRING & WINTER WHEAT FLOUR
CRACKED CORN
In fact we handle all feed for your stock and poultry.
If you feed feed, feed good feed, sold by

Metcalfe Bros.
Chestertown, Kennedyville & Worton. Md.

AMERICAN LEGION WILL OBSERVE MEMORIAL DAY

Dr. J. P. Franklin, adjutant, has issued the following invitation to all ex-soldiers to join the Frank M. Jarman Post, American Legion, in observance of Memorial Day with appropriate commemorative exercises:

On Memorial Day, May 30, 1924, the Frank M. Jarman Post No. 36 American Legion will hold its usual celebration at Chestertown. This will consist of parade in the morning to the Cemetery and the decorating of the graves of soldiers buried there.

In the afternoon there will be exercises at the Washington College Athletic Field consisting of track events and base ball game.

It is the sentiment of the entire Nation and also of the American Legion that it is highly appropriate that the ex-soldiers should remember their comrades who have passed on.

The Frank M. Jarman Post No. 36 invites every ex-soldier to join them and take part in these exercises, no matter whether you are a member of the American Legion or not. We want you to join us in the parade, come in your uniform if you can, but if you have no uniform, come anyway. You will be welcome just the same.

It is only by the energy of the ex-soldiers that the beautiful custom of Memorial Day can be kept alive, and we need your help.

If it were not for the ex-soldier to remind them once in a while the people would never know there had been a war.

Don't forget the—

Service at M. E. Church, Chestertown, our former Chaplain, Rev. Omar E. Jones will preach on Sunday, May 25th. Meet at Headquarters at 10 a. m.

Parade, May 30th to the cemetery at 10 a. m.

Parade to Athletic Field at 1:00 p. m.

The Kent County Board of Education organized Tuesday with the election as follows: President Harry

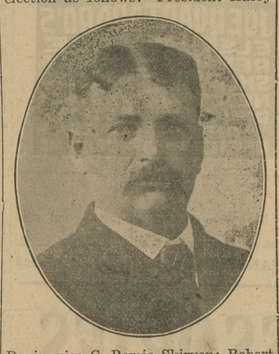

Davis, vice C. Romie Skirven; Robert W. Hill is the Republican member, vice Wm. G. Smyth; Mrs. William Goss, secretary; Mrs. R. Hynson Beck, attendance officer; all trustees reappointed for various periods of one to three years; Miss Flora is continued as elementary supervisor; Prof. Robinson, as superintendent, has more than two years to serve of his four year term.

THE BONUS LAW, WHAT IT MEANS

Total cost (minimum estimate)—$2,280,758,542.

Annual cost—$146,000,000 in 1925; $155,000,000 in 1926, and an annual average cost thereafter until 1945 of $11,000,000.

Total number of veterans enlisted entitled to benefits — Approximately 3,500,000, which number about 3,500,000, of which number about 3,100,000 will get insurance policies and 400,000 cash bonnuses of $50 or less.

Total number of Maryland men eligible — Approximately 9,000 of which largest proportion will get insurance.

Estimated average value of insurance policies—$962.

Cost of administrating bonus in 1925—$6,500,000.

Departments to administer law — War, Navy, Veterans' Bureau with Postoffice co-operating.

Congressional vote overriding veto —Senate, 59 to 26; House 313 to 78.

Adjusted service compensation is figured on the basis of $1 a day for home service and $1.25 a day for overseas service. The first sixty days cannot be counted. Also a maximum of 500 days would be allowed.

All veterans up to and including the rank of Captain in the Army and Marine Corps and Lieutenant in the Navy are eligible for the bonus.

It is estimated that the average insurance policy would be valued at $962, while the maximum value of the policies would be about $1,900 for overseas service and $1,600 for home service.

The value of the policy would be the equivalent of the amount which the adjusted service credit, plus 25 per cent, would purchase at regular insurance prices based on 4 per cent interest compounded annually. To determine the latter computation a table of factors has been compiled by experts. Multiplication of the proper factor by the amount of adjusted service compensation due the veteran, plus 25 per cent, would give the face value of the insurance certificate, of course, would vary according to the length of service of the veterans and his age at the date of issuance of the policy. The policies would be dated next January 1.

Application for the bonus may be made at any time before January 1, 1925, but the cash payments will not be distributed until after next Mar. 1.

Loans may be made on the policies up to 90 per cent of their current face value any time after two years from the date of issuance. Thus, on a $1,000 policy, at the end of two years a loan of $87.93 could be made. On this same policy at the end of nineteen years a loan of $831.23 would be possible. The loans may be made at any national or State bank.

Service between April 5, 1917, and July 1, 1919, may be counted in computing the adjusted service credit, although enlistment must have been made before November 11, 1918.

Women who served as yeomen in Navy and Marine Corps also were included in the bill as eligible to receive its benefits.

The bill stipulates that no one shall be entitled to its benefits for service as a civilian officer or for membership in the Reserve Officers' Training Corps, or the Students' Army Training Corps.

Rolph's Wharf Properties For Sale

This is probably the most beautiful river situation on the Chester River and should attract persons who desire a fine summer location or business propositions on this magnificent river, within four or five miles of Chestertown, but located in Queen Anne's county, Md. Read advertisement in this issue.

New Directors of Chestertown Bank

At a meeting of the directors of the Chestertown Bank of Maryland on Wednesday last Arthur H. Brice and Charles H. Brice, both of Betterton, were elected directors of the bank, to fill vacancies caused by the death of Charles H. Price and Arthur L. Harris, both of Betterton.

BUSINESS MEN'S FEAST

Reid Hall The Scene Of A Fine Repast, Speeches, Music, Fun, 100 Plates Served.

The Chestertown Business Men's Association gave its annual dinner Thursday evening in Reid Hall, Washington College, which was enjoyed by a hundred members and guests. Caterer Gunning served roast turkey, salads, peas, ices, etc., in his usual excellent style. Music was furnished by Whitey's Five and Prof. Roy Schmidt. Nick Sweney, comedian, furnished fun for everybody.

Harry F. Jefferson, president, was the toastmaster and presented an array of speakers who gave interesting addresses, as follows: Curtis A. Goodwin, of Baltimore. "This and That;" Harry F. Woodburn, Galena, "Asparagus;" W. T. Gardner, secretary, Salisbury Board of Trade, "Packing and Shipping." It was a pleasant affair and it is hoped some permanent good to the farmer and business men will result.

"Rebellious Jane" Makes A Hit In Lyceum

Triangle Club Puts On A Play Of Merit—Every Seat Sold — Specialties — Delight The Audience — Pretty Girls And Lovely Costumes.

The Triangle Club of Christ M. P. Church, Miss Laura Nicholson, president, presented "Rebellious Jane" to a crowded house in the Chestertown Lyceum Tuesday night. The characters were well chosen and played their parts in splendid style. Mrs. Francis Bacon Needles was the "Star" while the lesser lights helped wonderfully in bringing out the story. Mrs. George H. Cannan, Mrs. Frances Culp and Mrs. Robert Huey were in charge of the training and should feel amply repaid by the success of the affair.

The News would like to mention in detail the various excellencies but space forbids. We cannot refrain, however, from expressing a comment on the song by pretty little Miss Mary Phillips and the character sketch by Waters Russell McMenamin. They were superfine. The "old fashion" girls were all pretty and quite dashing in their finery.

Characters Of Play

Mrs. Delafield, Mrs. Barber Bartley
Jane, her daughter, Miss Marion Collins.
Elizabeth Weston, Mrs. Roy Barnett
Mammy Rose, Mrs. Horace Needles
Elsie Reynolds, Miss Kathryn Smith
Mandy Sharpwell, Mrs. Bates Chairs
Samantha Heatherbloom, Miss Abi-Samantha Heatherbloom, Miss Virginia Nicholson.
Ellen.....Miss Laura Nicholson
Martha Smith, Miss Martha Crossley

Specialties before, between and following Acts.

Stringed Orchestra, Messrs. Rolph, Estes and Barnett.

Soloist, Louis R. Carroll, Easton.

Second-Hand Man, W. Russell McMenamin.

Reader, Miss Mary Phillips.

Introducing "Favorites of Ye Olden Days" Chorus: First Sopranos—Miss Dorothy Woodall, Miss Marian Caldwell, Miss Amy Wheat, Mrs. William Goss, Mrs. William J. Smith, Miss Alice Coleman. Second Sopranos—Miss Ola E. Chilcutt, Mrs. E. Scott Thompson, Miss Helen Coleman. Altos—Mrs. Alvin Brown, Miss Rebecca Moffett, Mrs. A. Roy Woodland.

"Good Night" by Triangle Club.

Miss Louise B. Russell, Accompanist.

Town Commissioners have designated this week, May 27 as "Clean-up Week" and every householder is asked to co-operate and remove all rubbish from their premises. Painters and carpenters are busy beautifying homes and outbuildings and Chestertown is assuming its usual spring charm and beauty.

OPENING SALE

OF THE

NEW STORE

In Chestertown, Md.

On Saturday, May 24, 1924

With A Complete Line Of

DRY GOODS - MEN'S
LADIES' and CHILDREN'S
FURNISHINGS

GREAT BARGAINS

Come in and look them over. Souvenirs with every purchase of $1.00 or over.

Parks Bldg. on High St.

M. HALBERT, Prop.
Parks Building
See Transcript for further particulars.

©Maryland State Archives, msa_sc6000_20_1-0171