Locals

Gill Bros. have fresh strawberry ice cream.

Edward Lawrence Legg and Miss Anna Westcott Ireland were quietly married Saturday, May 10th by Rev. S. S. Hepburn.

Hope H. Barroll, Esq., trustee, sold at public sale Tuesday the Richard R. Cochran farm near Galena to Martin B. Burris, Esq., attorney for five heirs, for $15,000. This farm contains over 500 acres and is tenanted by Olie H. Dixon.

Herbert E. Perkins, Esq., trustee, sold at same time, the Townsend farm at Pomona, to Ex-Sheriff Townsend for $5,250. This farm contains 171 acres and is tenanted by Frank Harris.

Farmers who are discouraged because of unfavorable planting conditions may get some consolation from the experience of a Jarrettsville agriculturist. He declared that five years ago because of pneumonia he was unable to plant corn until May 31st. The grain sprouted promptly, grew rapidly and when finally husked yielded as well as any crop he had ever grown. Fortunately the ground is well settled now so that once we have a little sunshine and wind it will soon be dry enough to plant.

Kent county dairymen are losing on an average of more than $100 a day, because of garlic in milk delivered at the various cooling stations. D. A. McCarthy, Field Representative of the Philadelphia Inter-State Dairy Council, has been visiting on the Shore and finds it serious in this county. But Kent cannot compare to Queen Anne's. Last Wednesday he found that over 3,000 pounds had been rejected at the Centreville cooling station. In other sections of this county the daily rejection vary between a ton and a ton-and-a-half. Because of the late spring the garlic bulblets are dotted everywhere thruout pastures, and whenever dairymen are compelled to depend upon pastures to find food for their live-stock the difficulty with onions is being encountered. Officers of the Dairy Council strongly advise that every effort be made to minimize the terrific loss occasioned by the rejected milk.

CORRECTION

Christina Gears, of Fairlee, says, "Please correct the error in last Saturday's News in reference to Needles accident. He ran into my car and badly injured my shoulder and tore my car almost to pieces."

The Chestertown High School will give an Historic Pageant out of doors on the School Lawn on Tuesday, June 3rd, 1924.

Nelson Watson picked ripe strawberries from his garden on Tuesday of this week.

Mrs. Thomas B. Elliott has one of the finest early gardens in town.

Gill Bros. have just finished installing two new ice cream freezers costing $2300. The new freezers are the newest and most up-to-date on the market. They also have installed a new water cooler.

Don't forget the bake to be held at Turner's Garage on Saturday beginning at 11 a. m., for benefit of the Chestertown High School Alumni Association.

Chestertown Lodge No. 1496 Loyal Order of Moose will hold a banquet at the Voshell House on Saturday, May 31, 1924, at 8.00 o'clock p. m. The committee is composed of Hon. Lewin W. Wickes, James G. Beck, Eben F. Perkins. Covers will be $1.50. Prominent speakers will be in attendance.

The Chestertown High School is preparing a historic pageant to be given out of doors on June 3rd. This is the most elaborate production the local school has yet undertaken and promises to be a rare treat.

The bazaar given by the By-Kota Club of the Chestertown Methodist Episcopal Church was a great success. $111.63 was realized which will be used for work of the club. The porch of the Eliason Building on High street was turned into booths and looked fine.

Homes on four corners, Washington avenue, have been repainted the past month—L. Newton repainted S. P. Townsend's home; W. C. Benjamin and force touched up Senator Copper's; Lambert Bros. did Howard Strong's home and M. Elwood Baker's force freshened up Fred. G. Usilton's residence. Mrs. Mollie Moody's and Goldie Warren's homes have been repainted by Mr. Thompson, of Still Pond. W. L. Fowler is putting finishing touches to Still Pond school house. The Needles Bros. are adorning the walls of various homes with the latest patterns in wall paper.

Announcement was made in Baltimore last week by officials of the Chesapeake & Potomac Telephone Company that a formal request would be filed with the Public Service Commission, asking that body authority to make slight increases in certain telephone rentals in various sections of the State. While it is assumed that this would apply to the Kent county territory, complete details have not yet been announced.

CHURCH NOTES

Earle A. Barnes entertained the Young Men's Club of Christ M. P. Church at his home on High street, on Friday evening.

Rev. Mr. Sheen, of St. Paul's, spoke to the student body of Washington College Thursday morning at the chapel exercises.

Wilmer Black, of Black & Co., C P. A., of Baltimore, addressed the local chapter of the Y. M. C. A. on Sunday evening. On Monday morning at chapel Mr. Black spoke to the student body.

Rev. Sewell S. Hepburn, of Betterton, addressed the student body at chapel exercises on Tuesday morning. Dr. Hepburn graduated from the college just 60 years ago.

Bond M. E. Church

Rev. W. L. McClintock, pastor. Sunday school at 9.45 a. m., Divine worship at 11 a. m., Epworth League service on Wednesday evening at 7.45 p. m., Children's Day services next Sunday evening June 1st.

Mowbray M. E. Church

Rev. W. L. McClintock, Pastor. Sunday school at 2.30 p. m., Epworth League service at 7.30 p. m., followed by the evening preaching service.

Kennedyville M. P. Church
J. W. Trout, Pastor

10 a. m. Sunday school, L. W. Ford, superintendent, 11 a. m. sermon by pastor, Dr. J. W. Trout; 7.30 p. m. Christian Endeavor, topic "Have Business and Commerce Helped or Hindered Missionary Work?" led by H. Stanley; 8 p. m. sermon by pastor.

Our Children's Day service will be held June 1st.

Mrs. George Johnston and Miss Elizabeth Scotten entertained the Ladies' Aid in the Assembly Hall last Friday evening.

N. O. Gibson, minister. Divine worship and sermon 10.30 a. m. and 7.30 p. M., sunday school 2.30 p. m., C. E. 6.45 p. m., Wednesday Junior C. E. 3.30 p. m., prayer and Bible study at 7.30 p. m.

Chestertown M. E. Church

Rev. T. J. Sard, pastor. The services for Sunday and the week will be: Sunday school at 10 o'clock, and be sure to be present on this Memorial Day. Memorial Day sermon at 11 o'clock. The Frank M. Jarman Post No. 36 American Legion, will attend in a body. All ex-soldiers are invited to attend this service, Rev. Omar E. Jones, a former chaplain, will preach the sermon. Epworth League at 6.45 topic, "The Leadership of Youth In Methodism," leader, Charles Armstrong. Come out to the young people's service. Gospel song service and sermon by the pastor at 7.30, sermon subject, "A Search for the Old Land-Marks of the Gospel." All are invited to this evening service. Prayer meeting on Wednesday night at 7.30 o'clock.

The officers of the By-Kota Club for the year 1924, are as follows: President, Mrs. L. C. Hess; vice president, Mrs. Merrick Clements; recording secretary, Mary E. Anderson; financial secretary, Ada Schreiber; correspondent secretary, Mrs. Leonard C. Needles; Treasurer, Mrs. Julian Coleman; assistant treasurer, Mrs. Alfred Crew; chairman program committee, Mrs. Esther Baldwin; chairman social committee, Mrs. Edw. Furbush; chairman social committee, Rebecca Davis; chairman membership committee, Marjorie Sard.

The Rev. G. I. Humphreys, D. D., President of the Maryland Annual Conference has appointed the Rev. S. W. Coe, of Brooklyn, Md., to the pastorate of the Susquehanna Charge.

Lynch M. P. Church

E. W. Simms, pastor. Sunday school 2 p. m., preaching by the pastor at 3 p. m., subject "The Stewardship of Time."

St. James M. P. Church

E. W. Simms, pastor. Sunday school at 9.30 a. m., preaching by the pastor at 11 a. m., subject "The Stewardship of Time;" Christian Endeavor at 7.30 p. m., led by Ralph Usilton, Maxwell Rasin and Lawrence Lee.

Personals

James W. Chapman celebrated his 85th birthday Thursday in a quiet manner. He enjoyed a fine dinner at the home of his son, William Walter Chapman, and afterwards visiting some of his close friends. Mr. Chapman was born in Kent county, Del., and is the last of a family of 13 children. He left Delaware when eight years of age and has been in Chestertown ever since. He owns one of the finest tracts of land of about 1,000 acres on this Peninsula all of which is well tilled by loyal tenants.

Mrs. Richard Sampson and son, of Clifton Forge, Va., is visiting friends in town.

Mrs. Fred. Stevens, of Centreville, tripped on the steps at Tolchester last Friday, fell and injured her ankle. It has given her considerable pain.

Mrs. T. Curtis Seward and Miss Mary I. Richardson, of Centreville, spent the week-end with the former's sister, Miss Dorothy Tucker.

Harry R. Graham is at St. Agnes Hospital, Baltimore, where he is under treatment.

Wm. C. Sutton broke a bone in his right arm Tuesday while cranking his auto.

Mr. and Mrs. Harvey G. Blyman returned from their wedding trip on Sunday evening.

Miss Isabelle Beck, of Baltimore, has been the guest this week of her sister, Mrs. Allan A. Harris, Chestertown.

William Harper Medders, of Still Pond, a member of the senior class of Tome University, has been awarded the Howard Club of Maryland scholarship to Harvard University. He has been noted for his industry and high ideals and the News congratulates him and his parents on his success.

Mrs. Thomas Davis has been sick for a week past and is somewhat improved.

J. B. McIntire attended the funeral of his sister-in-law, Mrs. Ellen Copes in Baltimore on Saturday.

Miss Mary B. Covey accompanied by three Peabody friends spent the week-end with her parents, Mr. and Mrs. A. H. Covey.

Mr. and Mrs. Kent Lambert and family, of Panama, have arrived in Kent and are in their bungalow near Chestertown for the summer. They brought 3 monkeys with them. Miss Adelaide expects to go to Paris next month to take part in the great Olimpic games. She won fresh laurels in swimming at New Haven in April.

Mrs. Edward Shuman, of Washington, spent last week the guest of her parents, Mr. and Mrs. Samuel E. Cooper.

Miss Dora McIntire, of East Orange, N. J., attended the funeral of her uncle, John McIntire, which was held from the home of his brother, J. B. McIntire, Wednesday.

William Lynch, of Wilmington, is the guest of his sister, Mrs. J. B. McIntire.

Mrs. Charles Jester was taken to Easton Hospital for special treatment on Sunday.

Frances, daughter of Mrs. L. M. Taylor, sailed Friday, May 23, on the Menominee from New York for London and Paris.

The Alumni Association of the Md. State Normal will hold its annual meeting this year at the Administration Building of the school at Towson on Saturday, June 7. The order of exercises will be as follows: 3.30 to 4.30 o'clock Glen Run, reception by principal; 4.30 to 5.00 o'clock, Administration Building, Class Reunions and Unit Meetings; 5.00 to 6.00 o'clock Music Room, Business Meeting; 6.30 o'clock, Administration Building, Dinner; 8.00 to 12.00 o'clock Auditorium, Reception to Seniors and Dancing. All Alumni of the School are cordially invited to come and make the meeting a success.

At the annual meeting of the Queen Anne's School Board T. Gordon Bennett was re-elected as County Superintendent to serve for four years. At the same time Miss Mary E. Holloway was re-elected as Supervisor, and Mrs. Margaret Feddeman as Attendance Officer. The School Board was entertained at luncheon by Mr. and Mrs. T. Gordon Bennett at their home. The following were present: C. P. Merrick, president; William E. Denny, vice-president; Jas. P. Brown and E. H. Brown, Jr., attorney to the board.

DEATHS

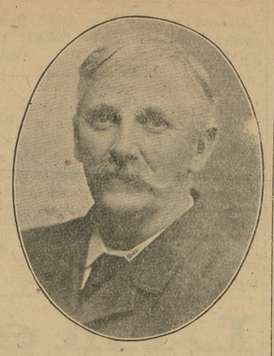

Isaac Gibbs, one of Kent county's most progressive citizens died at his home at Massey early Tuesday morning, aged 70 years. He is survived by his widow and three sons. Funeral was held Friday morning from the Episcopal Church in Massey; interment in St. Anne's cemetery, Middletown, Del. The deceased represented Kent county in the Legislature during the sessions of 1903-05. He was the father of the excellent Road Engineer Law now in operation here and made an able official. He was interested in farming and gave it his personal attention from early morn until late at night. He was a director in the Millington Bank and also in the Building Loan. He was a vestryman at Massey Church and liberal in its support.

John W. McIntire, of St. Pauls, died at Easton hospital, where he had been a patient for three weeks, on Sunday evening, at 8 p. m., of cancer, in his 70th year.

He leaves besides his widow, a daughter, also two grand children, and a great grand child, and two brothers, Messrs. J. B. McIntire, of Chestertown, and Samuel T. McIntire, of Hampton, Va., also a half brother, Mr. George L. F. Copes, of Baltimore.

His remains were brought to Chestertown on Monday and rested at the home of his brother, Mr. J. B. McIntire, where funeral service was held (Wednesday afternoon, at 3 p. m., conducted by Rev. T. J. Sard, and interment made in Chester cemetery. C. L. Dodd, undertaker, in charge of funeral arrangements.

The following acting as pall bearers: Thomas Meeks, John C. Davis, Howard Reese, Ringgold Jones, Hiram Jones, Harry Moore.

Mrs. Mary A. Lynch, wife of D. W. Lynch, died at her late home near Worton, on Saturday morning at 1 a. m., after a three weeks illness from paralysis in her 70th year. She leaves besides her husband, a daughter, Lillian Lynch. Her remains were carried to Wilmington by auto yesterday, (Tuesday) where funeral service was held at 2:30 p. m. from the undertaker parlor of James Chandler at 11th and Jefferson streets conducted by Rev. Thomas Vandyke, former pastor of Epworth Church of which the deceased was a member. The pall bearers were Webster McIntire, George Rasin, Harper Carter, Thomas Rouse, Edward Dorney and Harper Biddle. Interment in Silverbrook Cemetery. Mr. James Chandler, of Wilmington, undertaker, in charge of funeral arrangements.

Mrs. Ellen F. Copes, beloved wife of George L. F. Copes, died at her late home, 514 East North Avenue, Baltimore, Md., on Wednesday evening of paralysis.

She leaves besides a husband, a daughter, Mrs. George E. Robinson, also a son Rev. Thomas E. Copes, both of Baltimore.

Funeral service was held from her late residence on Saturday afternoon at 3:30 p. m., conducted by Revs. Frank Isaacs and Dr. Peck, pastors of First M. E. Church, Baltimore, Md., of which the deceased was a member.

The pall bearers were Frank Bennett, Harry Bennett, Frank Bennett, Jr., Herbert Copes, George Copes, Richard Darby. Interment in Greenmount Cemetery.

The deceased was a sister-in-law of Mr. J. B. McIntire, of Chestertown and was well known here where she was a frequent visior.

IN MEMORIAM

In loving remembrance of Sallie L. Lynch, of Wilmington, Del., formerly of Chestertown, who died one month ago on April 21, 1924. Besides her husband she leaves three children, Effie R. Hickman and W. Clyde Lynch of Wilmington, and Carl M. Lynch, of Middletown, Del., also five grandchildren — Alvin, Alton and Marie Lynch, Donald Hickman and Herbert Lynch. The funeral took place April 25th at her late home in Wilmington, conducted by Rev. W. A. Mowbray; interment was made in Chester cemetry.

We miss thee from our home, dear mother,
We miss three from thy place,
A shadow o'er our life is cast,
We miss thy loving face,
We miss thy kind and loving hand,
Thy fond and earnest care,
Our hearts are sad without thee,
We miss thee everywhere.
Thy gentle voice now is hushed,
Thy warm true heart is still,
A place is vacant in our home,
Which never can be filled,
Thy hands are clasped upon thy breast,
We have kissed thy lovely brow
And in our aching hearts we know,
We have no mother now.

Children.

Sleep in peace, yes, sweetly sleeps,
Her sorrows, all are o'er,
With her the storms of life are past,
She's found the Heavenly Shore.

Husband.

At the State session of the Daughters of America held in Baltimore last week Mrs. James W. Kirby, of Chestertown Council No. 58, was elected State Associate Councilor, the vote being unanimous. Mrs. Belle Numbers, of Millington, was elected State Warden.

EASTON WINS MEET

Easton High School was the winner in the third annual interscholastic track and field meet of the Eastern Shore High Schools, Saturday on Washington College athletic field, making a total of 44 points. Berlin High was second, with 27 points, Denton third, with 22 points, and Preston fourth with 19 points. Between 200 and 300 athletes were entered in the various events.

Chestertown also ran. They won third in the 440-yard relay, second with James Chapman in the running high jump and first with Henry Matthews in the high jump. "Gump" Matthews, of the Chestertown High School is a real Track and Field Star. In the County Meet May 13th, Gump won the High Jump and 100 Yard Dash. He cleared the bar at 5 feet 8 inches. He ran the 100 Yard Dash in 10 4-5 seconds, finishing second.

Public Sale
OF
Small Tract of Land

Sixth Election District, Kent Co., Md.

By virtue of the power contained in the mortgage from John Washington and Anna Washington, his wife, dated 23rd day of November, 1920, duly recorded among the Land Records of Kent county, A. P. R., No. 7 Folio 456, the undersigned will offer at Public Sale at the Court House Door, in Chestertown, Maryland, on

Tuesday, June 17th, 1924

At 12 O'clock Noon,

All that tract of land situate in the Sixth Election District of Kent County, at intersection of road leading from Melitota to Hanesville, with the road known as Church Land, and where John Washington now resides, containing about

One and One Quarter Acres of Land

more or less.

Improved by Dwelling House and other buildings.

TERMS OF SALE:—One-half cash on day of sale and the balance in six months with interest.

HERBERT E. PERKINS,
m24 Executor.

Sheriff's Sale
—OF—
PERSONALTY!

Under and by virtue of a writ of fieri facias issued out of the Circuit Court for Kent county, State of Maryland, at suit of Bonwit, Lennon & Co., corporation against J. Albion Brown and Sallie C. Brown, to me directed, I have taken in execution all the interest and estate of the said J. Albion Brown and Sallie C. Brown in and to the following goods, to wit:

One parlor suit consisting of two book cases, 1 walnut table, 2 cushion chairs, 2 plain chairs, 1 settee, 1 Victrola, 1 American walnut dining room suit, 3 American walnut bedroom suits, 1 kitchen range and cooking utensils, 1 parlor rug, 14x14, 1 dining room rug 14x14.

All of which I will offer for sale at public auction to the highest bidder for cash on the premises in Betterton, Md., on

THURSDAY, JUNE 5, 1924
at 1.30 o'clock p. m.

Terms of Sale—Cash.

WILLIAM W. GOODMAN,
Sheriff.

J. T. Jester, Auct. m24

Public Sale
OF
REAL ESTATE

In Chestertown, Maryland.

The undersigned, owner of the property mentioned in this advertisement, will offer at public sale to the highest bidder in front of the Court House Door, in Chestertown, Md., on

Saturday, May 31st, 1924

AT 12.00 NOON

All That Lot Of Land

improved by ONE SINGLE AND ONE DOUBLE FRAME, ONE AND ONE-HALF STORY DWELLING, located on the Southeast side of College avenue, extended, adjoining the property of J. D. Bacchus, Mary E. Crouch et al, and having a frontage of about 57 feet on College avenue extended and a depth of even width of about 148 feet.

These houses are connected with town sewer and water and an excellent opportunity is offered for a profitable investment.

TERMS OF SALE:—One-third of purchase money cash on day of sale; one-third in six months from day of sale, and the remaining one-third in twelve months from day of sale. Deferred payments to bear interest from day of sale and to be secured to the satisfaction of the undersigned. Title papers including revenue stamps at cost of purchaser.

ROMIE PATRICK, Owner.

S. Scott Beck, Attorney.
John T. Jester, Auctioneer.

Trustee's Sale
—OF—
Valuable Real Estate

In Kent County, Maryland.

Under and by virtue of an Order of Court passed on the 20th day of May, 1924, in Chancery Cause No. 2241, entitled "In the matter of the Trust Estate of Annie Clements,' the undersigned Trustee will offer at Public Sale, in front of the Court House Door, in Chestertown, Maryland, on

Tuesday, June 17, 1924

between the hours of 11.00 A. M. and 11.30 A. M.,

All that Valuable Farm and Tract of Land

KNOWN AS

Fairfield Moore Farm

situate, lying and being in the Second Election District of Kent County, Maryland, near Chesterville, containing

285 Acres of Land

more or less.

The improvements consist of a Two and One-half Story Frame Dwelling, containing Ten Rooms in excellent condition; Granary, 12-Stall Horse Stable, Carriage House and Implement Shed; Sheep Shed; 2 Corn Cribs; Silo and Cow Stable, closed Shed for Stock, Wind Mill, 2 Wells of Water; Chicken House and Meat House, all in fine condition.

Fencing on the farm is in excellent condition.

This is one of the finest and best equipped farms in Kent county. The soil is of the best and in a high state of cultivation.

The property is close to railroad and water outlets, churches and schools. There is a fine meadow used for the grazing of stock.

The Terms of Sale are as follows:

One-third of purchase money on day of sale; one-third upon the ratification of sale and the balance in six months from the day of sale, or all cash at the option of the purchaser; deferred payments to bear interest from day of sale. The purchaser to pay costs of title papers including Revenue Stamps and the taxes levied for the year 1924. The growing wheat crop is reserved to the Trust Estate but the purchaser will be entitled to receive the Landlord's two-thirds share of the corn and tomato crops upon paying the landlord's share of the fertilizer used thereunder, the exact amount of which will be made known on the day of sale.

This property will be sold subject to an annuity of $400.00 created by the last Will and Testament of Alday Clements in favor of his widow, Frances M. Clements, but the property will be sold free and clear of all other charges and liens of every kind.

S. SCOTT BECK,
Trustee.

John T. Jester, Aust.

Notice To Shippers

The County Commissioners for Kent county, by virtue of an Act of the General Assembly of Maryland, Chapter 487, passed at its session of 1880, hereby give notice that a uniform charge of one-quarter of a cent per basket will be made for each basket of tomatoes shipped from or over the county wharves season of 1924. There will be no charge upon shipments of wheat, corn or other grains this season.

The county wharves have been put in usable condition at considerable expense and the commissioners feel that a small part of the cost should be borne by the traffic.

This is not a tax on the grower but a charge by law laid on owner of boat.

By order of the Commissioners for Kent County.

m24-3t JOHN MEDDERS, Clerk.

PICTURES OVER TELEPHONE

Transmission of photographs from Cleveland to New York city, a distance of 575 miles, over long distance telephone lines was accomplished on Monday in a demonstration by laboratory experts of the American Telephone and Telegraph Company.

In sending a picture the original is placed around a cylinder within which there is a phot-electric cell. On another cylinder in the receiving office an unused film is placed. Both cylinders revolve in synichronization. During the operation a very small but intense beam of light is thrown on the original photograph, passing thru the film to the photo-electric cell, with an intensity proportionate to the lights and shades of the original picture.

The white schools of the county have been ordered closed by the School Board on June 13; the colored schools on May 30.

BORDLEY & SON
THE MEN'S STORE

End Of The Line------
Soft Hats All Off------

THE STRAWS ARE IN !

May 3rd was the last day for Soft Hats—but here it is May 24th and still Main St. has hundreds of men in Felts.

No hurry on our part—but we would like to point out that September 15th is—well, you know what happens to straws——

MAKE IT TO-DAY——

Make It a BORDLEY STRAW And Be Sure.

Hundreds of BRAIDS, BANDS and BLOCKS ——all that stands between you and your hat is a plate glass door with oil on the hinges and inside——a display of STRAW HATS that brings to your head 100% satisfaction.

2.00 to 4.50

NEW SPRING SUITS
NEW SPRING SHOES
NEW SPRING SHIRTS

BORDLEY & SON
CHESTERTOWN, MARYLAND.

ADLER-ROCHESTER-CLOTHES

©Maryland State Archives, msa_sc6000_20_1-0177