WOMAN AILING FOR A YEAR

Took Lydia E. Pinkham's Vegetable Compound—Happy Results

Newcastle, Pa.—"I was all run-down and everybody thought I was going into a decline. I had been ailing for a year with pains in my right side so that I could hardly stand on my feet. When I walked I felt as if something was falling. I was not able to do any work and had a nurse most of the time. She spoke to me about Lydia E. Pinkham's Vegetable Compound, so I gave it a fair trial. Some women think one bottle should cure them, but I did not stop at that. I took more and got better, and am able ever since to do my own housework. There was a time, when I would complain of not feeling well, that my husband would say, 'Go to the doctor.' But now he will tell me to get a bottle of Lydia E. Pinkham's, and it has always helped me. I have had druggists tell me that they had something better, but they don't tell me that now, for I take no other. I have been taking the Vegetable Compound now for five years. Any woman who cares to call or write, I will be glad to tell her how it helped me."—Mrs. MABEL LIST SHERBAHN, 515 Newell Ave., Newcastle, Pa. For sale by druggists everywhere.

WANTED

At once sexton for St. Paul's Church. Apply to CHAS. H. SKIRVEN, Supt., Chestertown, Phone 811-F11. m31

TRUSTEES OF WHITE SCHOOLS OF KENT COUNTY, MD.

Trustees	Term Expires
Millington School	
Mrs. Robert Logan	May 1927
Dr. Merritt Brice	" 1926
Paul Comegys	" 1925
Massey School	
E. Thomas Massey	" 1927
L. Carroll Clark	" 1926
Thomas C. Roe	" 1925
Sassafras School	
Mrs. William Bailey	" 1927
Raymond Thornley	" 1926
(Continued on page 6)	
(Continued from page 7)	
Robert W. Johnston	" 1925
Galena School	
Dr. E. A. Scott	" 1927
Samuel Caldwell	" 1926
H. S. Dempsey	" 1925
Golt School	
W. J. Wharton	" 1927
Augustus Davis	" 1926
William Garton	" 1925
No. Ten School	
Henry Moffett	" 1927
Thomas Wallace	" 1926
Liston Garton	" 1925
Chesterville School	
Carl Dill	" 1927
John J. Lockwood	" 1926
James Simpler	" 1925
Locust Grove	
Mrs. Ethel Miller	" 1927
George W. Sutton	" 1926
Samuel DeShane	" 1925
Kennedyville School	
Dr. J. W. Urie	" 1927
G. R. Rasin	" 1926
E. L. Redmile	" 1925
Turner's Creek School	
F. Baynard Harper	" 1927
William B. Groves	" 1926
William J. Hopkins	" 1925
Morgnec School	
Mrs. E. Sparks	" 1927
Percy F. Meeks	" 1926
J. B. Towner	" 1925
Still Pond School	
Albert Jervis	" 1927
Stanley W. Matthews	" 1926
William Hepbron	" 1925
Cherry Lane School	
Mrs. Fred W. Jarrell	" 1927
James Donahoe	" 1926
George W. States	" 1925
Flatland School	
Romie Morris	" 1927
Olie Ford	" 1926
J. Thomas Fowler	" 1925
Hanesville School	
Mrs. George Cornell	" 1927
Frank Fogwell	" 1926
James Williams	" 1925
Worton Point School	
Willard Pinder	" 1927
Robert Goodman	" 1926
George Watts	" 1925
Worton School	
Mrs. Harry Williams	" 1927
Benjamin F. Rash	" 1926
George T. Williams	" 1925
Lynch School	
Joseph N. Norris	" 1927
Wroth Stavely	" 1926
Sewell Lee	" 1925
Betterton Ele.	
Arthur H. Brice	" 1927
Herman Crew	" 1926
Howard Owens	" 1925
Janvier School	
Mrs. William B. Herbert	" 1928
Allan Joyner	" 1926
Arnold Willis	" 1925
Chestertown Ele.	
Harry Coleman	" 1927
John C. Davis	" 1926
Charles F. Wheatley	" 1925
East Neck Island School	
Jarrett Price	" 1927
Franklin Wood	" 1926
James W. Stevens	" 1925
Skinner's Neck School	
Herman Hill, Jr.	" 1925
William Mercer	" 1926
James H. Boulter	" 1925
Rock Hall Ele.	
Elsworth Leary	" 1927
T. B. Durding	" 1926
Merritt Thompson	" 1925
Piney Neck School	
Mrs. Evelyn Edwards	" 1927
Harry Thompson	" 1926
James M. Wood (Sick)	" 1925
Swan Creek School	
Elmer Crouse	" 1927
J. Ernest Willson	" 1926
J. A. Bigelow	" 1925
Fairlee School	
Harry Hoyle	" 1927
Mrs. E. J. Watson	" 1926
H. D. Rees	" 1925
Lankford School	
Mrs. Tilden Brice, Jr	" 1927
Wm. E. Greenwood	" 1926
James Walbert	" 1925
Melitota School	
R. D. Hoopes	" 1927
Charles Crew	" 1926
W. T. H. Whitely	" 1925
St. Paul School	
Mrs. Walter Francis	" 1927
William Shriley	" 1926
Beauchamp LeCompte	" 1925
Quaker Neck School	
Joseph Trew	" 1927
E. Y. O'Meara	" 1926
D. W. Ingersoll	" 1925
Cliffs School	
Harry Goodman	" 1927
Theodore Wood	" 1926
George Townsend	" 1925
Broad Neck School	
William Glenn	" 1927
William Davis	" 1926
John Vickers	" 1925
Pomona School	
Roy Walbert	" 1927
Frank Coleman	" 1926
T. R. Starr	" 1925

FOR PURE DRUGS AND TOILET ARTICLES

Make Your Baltimore Headquarters at The Franklin Pharmacy

(Samuel C. Cohen, Prop.)

Graduate Pharmacy

Franklin and Pearl Streets

Baltimore, Md.

All prescriptions accurately and reliably compounded.

(Formely J. J. Laur's Pharmacy)

FOR SALE

40 Barrel White Corn for sale. Apply to Wm. B. Kendall, Edesville, near Rock Hall. m24-tf

NOTICE TO PATRONS

THE FOURTH OF JULY OCCURRING ON FRIDAY WILL NECESSITATE THE KENT NEWS BEING PRINTED ON THURSDAY, JULY 3RD, SO THAT OUR OFFICE FORCE MAY JOIN THE THOUSANDS IN THE OBSERVANCE OF THE DAY AND ENJOY A SHORT HOLIDAY.

ALL CORRESPONDENTS AND ADVERTISERS WILL THEREFORE TAKE DUE NOTICE AND SEND THEIR COPY TO THE NEWS ONE DAY EARLIER.

WE THANK YOU.

James D. Davis, of Galena, succeeds William H. Evans as Trust Officer of the Newark Trust and Safe Deposit Company, the latter having resigned to accept the postmastership at Elkton.

Send us a pair of discarded shoes and be prepared for a pleasant surprise. You'll be glad to wear them and you'll tell your intimate friends that you're repair-wise.

Our work gives lasting satisfaction

JOE QUARTARARO'S ELECTRIC SHOE REPAIRING SHOP & SHOE SHINE PARLOR NEXT DOOR TO POST OFFICE 214 HIGH STREET CHESTER TOWN MD

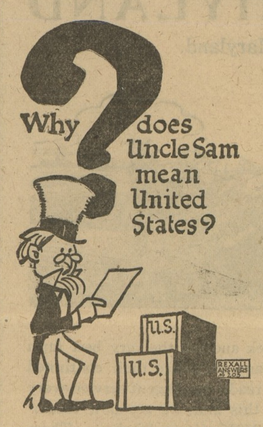

—because, in the War of 1812, an inspector of supplies for the United States army was Samuel Wilson, nick-named "Uncle Sam." The U. S. stamp which he put on boxes was said by jokers to be his own initials. Now that July 4th is near, better lay in some

Puretest IODINE

for burns, bruises and wounds which the future may inflict. A disinfectant powerful and safe. Use it to take the soreness out of insect bites, inflamed joints and "hurts" generally.

One of 200 Puretest preparations for health and hygiene. Every item the best that skill and care can produce.

A. L. STERLING

The Rexall Drug Store

Live Stock Wanted

Will pay highest cash price for Calves, Lambs, Sheep, Poultry, Pigs and general ive stock. It will pay you to see me before you sell.

Write or call telephone No. 17.

I. HELLER,

m1-tf Chestertown, Md.

Bricks For Sale

Having bought the bricks of the Strawboard Mill of this place, we will have all the better bricks for sale at very reasonable prices.

These bricks are cleaned, sorted, and piled. Give us a call.

John & George Schauber

Phone 804F2 Chestertown, Md.

Eastern Shore Transit

Chestertown-Fairlee-Rock Hall Ferry

	Daily and Sun. a. m.	Daily. p. m.	Sun. p. m.
Lv. Chestertown	6.10	5.10	6.10
Lv. Fairlee	6.30	5.30	6.30
Lv. Edesville	6.39	5.39	6.39
Lv. Rock Hall	6.45	5.50	6.50
Ar. Rock Hall Ferry	6.50	5.50	6.50

	Daily and Sun. a. m.	Daily. p. m.	Sun. p. m.
Lv. Rock Hall Ferry	9.45	7.45	8.45
Lv. Rock Hall	9.51	7.51	8.51
Lv. Edesville	9.57	7.57	8.57
Lv. Fairlee	10.06	8.06	9.06
Ar. Chestertown	10.20	8.20	9,20

NOTICE TO CREDITORS

Notice is hereby given that the undersigned has obtained from the Orphans' Court for Kent County letters of Administration on the personal estate of

JOHN CHAIRES,

late of said county, deceased.

All persons having claims against said deceased's estate are hereby warned to exhibit the same, with the proper vouchers thereof, to the undersigned on or before the 28th day of December, 1924, otherwise they may by law be excluded from all benefit of said deceased's personal estate.

All persons indebted to this estate must settle at once.

Given under my hand this 24th day of June, 1924.

ANNIE HENDRICKSON,

je28-4t Administratrix.

NOTICE TO CREDITORS

Notice is hereby given that the undersigned has obtained from the Orphans' Court for Kent County letters of Administration on the personal estate of

ROBERT E. TAYLOR,

late of said county, deceased.

All persons having claims against said deceased's estate are hereby warned to exhibit the same, with the proper vouchers thereof, to the undersigned on or before the 28th day of Dec., 1924, otherwise they may by law be excluded from all benefit of said deceased's personal estate.

All persons indebted to this estate must settle at once.

Given under my hand this 24th day of June, 1924.

CLARENCE CREW,

je28-4t. Administrator.

FOR SALE

One good 12 h. p. Case Engine with 6 in. 4-Ply Drive Belt for sale cheap. SAMUEL V. NICKERSON, Chestertown R 5. je7-3t

ECONOMY vs. RISING COSTS

THE great problem of the telephone business in the past few years has been to meet the increased costs of the things involved in furnishing telephone service without a corresponding increase in our charges for service. The increase in the cost of most of these things varies from 75 to 100 per cent.

¶ A notable instance is the Company's taxes, which have advanced from $386,000 in 1919 to about $1,000,000 at the present time. Based on the tax per telephone this means an increase of over 85 per cent.

¶ In order to meet these increased costs new methods have been adopted, labor saving devices introduced, waste eliminated, closer supervision and more effective training have been inaugurated and individual efficiency has been stimulated.

¶ As a result of these accomplishments, we have now a more permanent force working more efficiently than ever before. As an example, in 1919 we had one employee for every 40 telephones; now we have one employee for every 45 telephones. While there has been a 36 per cent increase in the number of telephones, the number of employees has increased only 20 per cent.

¶ Although the cost of the things that go into giving telephone service is more than 75 per cent higher than formerly, the improvements and economies we have effected have made it possible for us thus far to furnish service at approximately 25 per cent above our pre-war charges.

¶ And with the moderate increases now under consideration, the increase in the cost of telephone service to the users will still be far below the general advance in living costs.

THE CHESAPEAKE AND POTOMAC TELEPHONE COMPANY OF BALTIMORE CITY

Bell System

One Policy - One System - Universal Service

Try It On Your Pet Hill

Observe how easily your car climbs—takes the grade smoothly, with power to spare, with little if any shifting of gears and without retarding your spark! "Standard" Ethyl Gas completely eliminates "knocking"—with all of the resulting loss of power, waste of gasoline, and harmful effects of carbon that this knock indicates. Try it—today!

GENERAL MOTORS CHEMICAL COMPANY, DAYTON, O.

Get "Standard" Ethyl Gas at any "Standard" Pump or Service Station

Tolchester Co.

SUMMER SCHEDULE

Weather Permitting

Standard Time

SASSAFRAS RIVER LINE

Effective June 14, 1924

Tuesdays, leave Fredericktown for Baltimore at 9.30 a. m., Betterton at 10.30 a. m., Worton Manor at 11.30 a. m., arrive in Baltimore about 1.45 p. m.

Wednesdays, leave Baltimore for Betterton, Worton Manor and Sassafras River Landings at 9.30 a. m., returning leave Fredericktown for Baltimore at 3.30 p. m., Betterton at 4.30 p. m., Worton Monor at 5.30 p. m., arrive in Baltimore about 8.00 p. m.

Saturdays, leave Baltimore for Fredericktown and Betterton at 1 p. m., returning leave Fredericktown for Baltimore at 6.00 p. m., Betterton at 7.00 p. m., arrive in Baltimore about 10.30 p. m.

PORT DEPOSIT AND HAVRE DE GRACE LINE

Effective June 24th, 1924

Mondays, leave Baltimore for Betterton, Havre de Grace and Port Deposit at 1 p. m.

Tuesdays, leave Port Deposit for Baltimore at 6.30 a. m., Havre de Grace at 7.00 a. m., Fredericktown at 9.30 a. m., Betterton at 10.30 a. m., Worton Manor at 11.30 a. m., arrive in Baltimore agout 1.30 p. m.

Thursdays, leave Baltimore for Betterton, Havre de Grace and Port Deposit at 10.30 a. m., returning leave Havre de Grace for Baltimore at 3.15 p. m., Port Deposit at 4.30 p. m., Betterton at 6.30 p. m., arrive in Baltimore about 10.00 p. m.

Sundays, leave Baltimore for Betterton, Havre de Grace and Port Deposit at 9.15 a. m., returning leave Port Deposit for Baltimore at 3.45 p. m., Havre de Grace at 4.15 p. m., Betterton at 6.00 p. m., arrive in Baltimore about 9.30 p. m.

TOLCHESTER SCHEDULE

Effective June 3, 1924

Louise leaves Baltimore, Mondays Tuesdays and Fridays at 8.45 p. m., 2.00 and 6.40 p. m. (no 6.40 p. m. boat July 4th), leaves Tolchester 10.45 a. m., 4.00 and 8.50 p. m.

Wednesdays, Thursdays, Saturdays and Sundays leaves Baltimore at 8.45 a. m. and 2.30 p. m. Leaves Tolchester at 10.30 a. m. and 7.30 p. m.

Friday, July 4th, leaves Tolchester 10.45 a. m., and 4.30 and 9 p. m.

For further information apply to the Agents at different wharves or

THE TOLCHESTER CO.,

j7 Baltimore, Md.

Bakery! Bakery!

Having leased the JONES BAKERY on Cross street Chestertown, we shall be prepared to furnish the public with all kinds of Cakes and Pastries, Bread and all kinds of Rolls.

Fresh Bread every day except Sunday.

Warm Bread for supper.

Come and give the Home Bakery a trial.

☞ Mr. Otto Voigt is with us and giving his usual efficient service.

Your patronage is solicited.

CHANCE & KIRBY

John P. Ahern

MILLINGTON, MD.

BUILDING MATERIALS, GRAIN, VITRIFIED DRAIN TILE, LIME AND FERTILIZER.

Use Page "Lion Brand" Woven Wire Fencing—Heavier galvanized, more elasticity, due to the wave and twist—no "V" crimps to break the galvanizing—stronger, because of stay wire being one solid unwrapped wire from top to bottom wire, locked to line wires by pattented non-slipable knot—Less susceptible to rust—being made of BASIC OPEN HEARTH STEEL — Costs no more—Get your order in before the advance.

ALFALFA HAY

Why buy high priced DAIRY FEED when you can get our No. 1 ALFALFA HAY? Some are saving now—others starting to..SO WHY NOT YOU? Try a nal. ton and convince yourself of the increased production and quality.

THE NATCO TILE SILO—Economy Wooden stave Silo. GET OUR QUOTATION.

Stam Drug Co.

"The Prescription Store"

A few flies killed now means many less in July. Spray with Liquid Black Flag or Dethol.

A full line of fine Writing Paper, Perfumery and

WHITMAN CANDY

The Dunn Fountain Pen for sale.

Cigars, Cigarettes and Tobacco.

Stam Drug Co.

Phone 30 Chestertown, Md

A TERRIBLE GOITRE

Removed Without Operation. Mrs. Cox Tells How. Was Short of Breath. Eyes Bad. Could Not Work. In Bed Part of Time. Stainless Liniment Used

Mrs. Dot Cox says: "Come to Troy, Ohio, and I will show you what Sorbol-Quadruple has done for me. If you can't come, write."

Manufactured by Sorbol Company, Mechanicsburg, O. Sold by all drug stores. Locally at

Dismiss that cough take SCOTT'S EMULSION

©Maryland State Archives, msa_sc6000_20_1-0215