Locals

A dollar is being offered for new wheat.

The Civil Service Commission announce a Clerk-Carrier examination to take place this Saturday. Application blanks may be had at the

Wheat harvest began in Kent on Wednesday, Josiah Massey, of near town, being among the first. Harvest will be general on Monday. The prospect looks good. Prices are remaining around $1.16 for old wheat.

The free lecture "How to be Young at 70," given by Dr. Frank Margetts, of Denver, Col., in Firemen's Hall on Monday evening was well attended and greatly enjoyed. Some valuable information was given by the learned speaker.

The Board of Kent County Election Supervisors met Tuesday morning and organized by electing G. E. Noland, president; Olin S. Davis, secretary; Walter Francis, clerk. Frank Crow is the third member of the Board. Elsewhere may be found the names of registrars.

The salary of State Game Warden E. Lee LeCompte has been increased by Governor Ritchie from $2,500 to $3,600 a year. Governor Ritchie's announcement of the increase stated it had been found no game warden in the country was being paid as little as $2,500 a year.

The early training of the Johns Hopkins foot ball squad will be done on Kent county soil. The athletic authorities of the Baltimore University have made arrangements with Walter U. Lusby, and they will occupy four of his bungaloes at Tolchester soon after September. This will make an ideal training camp for the Hopkins artists.

The Ericcson Line is reported planning for construction of two new steamers, of the type of those of the Bay Line, plying between Baltimore and Norfolk, to be put in service via the Chesapeake & Delaware Canal, when the work of converting it into a tide level waterway is completed.

Francis E. Thomas, son of Robert W. Thomas, Centreville, received the appointment as Clerk to the Board of Election Supervisors. Mr. Thomas succeeds E. Beverly Goldsborough. The position carries with it a salary of three hundred dollars a year. Former Senator J. H. C. Legg was named as their attorney. This appointment was last held by James T. Bright.

Edward Robinson, who has been tenant on the farm of Hope H. Barroll for the past thirty years will discontinue farming at the end of the year and has been appointed keeper of Chester bridge, in place of former Sheriff Thomas J. Hadaway, who recently resigned to engage in other business.

On Saturday night last at about ten o'clock a Ford touring car belonging to a colored party at Sudlersville, caught fire while parked opposite the band stand in Kent square. The local fire company was soon on the job and made quick time in extinguishing the blaze. The top and upholstery was damaged. The fire was caused from an oil tail lamp.

The annual trapshooting tournament of the Betterton Gun Club will be held this year on July 8, 9 and 10. This is one of the leading events of the year at the resort and the best shots in the country will be entered in the various professional classes.

The Standard Oil Company in their big adv. in city dailies last week featured "Historic Kent County and the beautiful Chester River." It also mentioned the College. The idea is novel and fine in thought.

Mrs. Thos. H. Ayres while on her way home from church Sunday evening tripped on the pavement at Corner of High and Princess streets and suffered a severe sprained ankle. Dr. Hines attended her.

George Chairs for many years an employ of the C. & P. Telephone Co., has been advanced to the position made vacant by the death of the lace Edward M. Selleck, and Vickers Bowers has been given the position formerly held by Mr. Chairs.

Thomas W. Perkins and R. Hynson Rogers have added to the Chestertown fleet of pleasure boats a fine speed launch and a skipjack Medford Brooks has also put in commission a fine sailing schooner.

Wm. L. Fowler and force are painting the residence of Thos. G. Wroth on Water street.
Chestertown postoffice.

Wilson Bedwell, tenant on J. W. Chapman's "Camellsworthmore" farm near Lynch, has applied for benefit of bankruptcy law.

Frank A. Hurlock, merchant, at Still Pond, has named John D. Urie, Esq., his trustee and gives notice in this issue to his creditors.

Will Waters, a well-known Chestertown character, is home.

A. S. Turner & Son received full returns from New York Convention over his radio.

The Odd Fellows of Galena Lodge gave an entertainment on Thursday evening in their hall for the benefit of their Orphans' Home in Frederick, which was well patronized. Rev. G. E. Sterling presided with his usual grace and presented the various features of the program as follows: Addresses by Ex-Senator H. M. McCollough, of Elkton, and Rev. Mr. Wells, of New Castle M. E. Church; duets by Rev. Mr. Clews and wife and selections by Christ M. P. Church male quartette. Mrs. S. V. Walters was the skilled accompanist. All the participants were well received and a pleasant evening enjoyed.

A SIGNIFICANT ANNIVERSARY

One of the leading and most popular mercantile establishments in Wilmington and on the Delmarvia Peninsula is celebrating this week the 44th anniversary of its founding. We refer to that business institution that is known far and wide as James T. Mullin and Sons. We call it an institution because, in the minds of many persons, resident here, thruout the Delmarvia Peninsula and in the neighboring sections of Pennsylvania and New Jersey, it is something more than a store, and really is an institution with which they have held business-social relations, so to speak, for many years.

The institution has had forty-four years of success under James T. Mullin and his sons, and we congratulate the present head and other members of the Mullin family upon having an opportunity to celebrate such a significant anniversary.

No business institution lasts and thrives forty-four years in an enlightened and discriminating community unless it be based upon a high standard of commercial ethics.—Evening Journal.

RITCHIE DECLARES TRIPLE HOLIDAY

Maryland will have three holidays in succession this year, starting Friday, July 4. Independence Day and Sunday would be holidays anyhow and Saturday is widely observed as a half holiday.

Governor Ritchie closed the Saturday morning gap in the triple holiday by proclaiming all of Saturday, July 5, a legal holiday throughout the State. The proclamation was issued from Annapolis, although the Governor is in New York attending the Democratic Convention.

Personals

H. B. Nicholson was burned with ammonia while at work at the ice plant Thursday but the injury is not serious and he hopes to be at the plant in a few days.

M. Wilbur Thomas is now convalescent at his home on the Avenue.

Mrs. Thomas J. Davis has been visiting friends in Baltimore this week.

David McMenamin has been named a teacher in Henderson High School, Caroline county. Prof. Wingate is the principal of this school.

Mr. and Mrs. Carroll, of Baltimore, have been guests this week of Senator Copper and family.

Mrs. John H. Evans and daughter, Mrs. S. P. Townshend, are at Atlantic City.

A card from Dr. Simpers says he is improving rapidly at the seaside. He is at the Marlboro-Blenheim.

Mr. and Mrs. Hessey Miller and daughter, of Chester, Pa., Miss Maud Miller and Mrs. Mamie Dunlap were guests of C. M. Satterfield and wife over Sunday.

Daniel K. Younger and wife, of Baltimore, are visiting relatives at Fairlee.

H. R. Graham is able to be out on his porch.

Mrs. W. R. Graham has been the guest of Mrs. J. Lucy Dodd.

Following a serious operation at Johns Hopkins Hospital, Dr. Richard F. Gundry, proprietor of the Richard Gundry Home, private sanitorium at Catonsville, is showing rapid improvement. The operation was performed under direction of Dr. Hugh H. Young and Dr. Llewellys F. Baker.

Miss Grace Nickerson, Rebecca Moffett and Hope Meeks, teachers of the Chestertown Schools, and Misses Kathryn Smith and Catherine Watson recent graduates of the Chestertown High School are at College Park, Md., to take a six-weeks summer course at the University of Maryland.

Elmer Newnam, of Baltimore, is visiting his sister, Mrs. Herman Blackway.

Mr. and Mrs. Maurice Morris and children are visiting Mrs. Morris' parents, Mr. and Mrs. W. W. Hubbard, at Wide Hall, on Chester river.

John Allen and son, Mr. and Mrs. Jaceb F. Allen, Mr. and Mrs. Ira T. Leager and Mr. and Mrs. Wm. Bennett attended the funeral of the former's sister in Chesapeake City on Sunday.

Miss Esther Peacock is visiting friends in Wimington, Philadelphia and elsewhere.

Miss Edna Kirby has been appointed manager of a children's play ground in Baltimore and will leave Sunday to take charge.

Miss Mattie Jarman, of Sudlersville, was the guest last week of Miss Edna Kirby.

Mrs. Wm. H. Elliott is spending a few days with her brother and wife, Mr. and Mrs. Harry D. Anthony, in Brooklyn, N. Y.

Mrs. Barber Bartley and Miss Emily Lusby spent several days last week in Washington.

Misses Anna Cook Coleman, Susie Smith and Enna Baxter accompanied by Miss Maude Duyer spent several days last week in Baltimore.

Mr. and Mrs. Austin Shure and children are at Newnam's Wharf for the summer.

Prof. and Mrs. Mark Creasy left on Friday for Bloomsburg, Pa., where they will spend the summer.

Mrs. Ida Blyman is visiting her children in Philadelphia.

Mrs. Samuel Sparklin, of Washington, was the week-end guest of her mother, Mrs. C. H. Blanchfield.

Master Julian Claude Beaston, of Chesapeake City, is the guest of his grandmother, Mrs. Sallie Hines.

J. P. DeCorse had his foot mashed by his horse stepping on it and has been unable to wear a shoe for several days.

Mrs. E. C. Heil, of Bethlehem, Pa., is visiting her neice, Mrs. Owen B. Crow.

Prof. Louis J. Thibodeau, of Waterbury, Conn., is spending the summer vacation in town.

S. Scott Beck, Esq., and Philip G. Wilmer are attending the Democratic National Convention in New York.

Mrs. E. M. Selleck and little daughter will leave today for Greensboro, Md., where they will make their future home with her parents.

Miss Fairlee Habbart, daughter of the Rev. and Mrs. W. E. Habbart, was awarded first scholarship honors for girl students at the High School commencement in Wilmington. She won the Jacob Ferdinand Speer memorial mathematic prize of $25, with an average of 92 per cent. She also won the Board of Education prize of $10 for highest general average for four years with an average of 90.54 per cent. She also won the Alumnae Association scholarship of $100 for the highest general average in English, mathematits, Latin, history and science. She also won the Caesar Rodney Chapter, D. A. R., prize of $5 for highest average in American history and civics. Miss Habbart's father is pastor of Harrison Street M. E. Church, and formerly lived at Fairlee where the daughter was born.

The Cecil Board of County Commisers in special session Thursday, fixed the county tax rate for the fiscal year, beginning July 1, at $1.60 on the $100.

James D. Davis, of Galena, succeeds William H. Evans as Trust Officer of the Newark Trust and Safe Deposit Company, the latter having resigned to accept the postmastership at Elkton.

NOLAND

Special For 2 Weeks or Until Sold

REFRIGERATORS

Just 5 of those Big Family size, have sold for $35.00, to close at **ONLY $26.00**, ice 60 lbs.

Oil Cook Stoves, 2, 3 and 4-burners all to go at a close out price.

Window and Door Screens all reduced to move now.

NOLAND

Women Enlist in National War Against Germ-carrying Flies; Provide Millions of "Swatters"

Every fly swatted at this season of the year probably would have been the founder of a dynasty if allowed to live out its allotted time. The genius of Flydom, the Napoleon who will lead his armies, laden with the deadly germs to destroy the purity of milk and pollute clean and wholesome food, is crawling about the upper wall of your kitchen today, a harmless, easily destroyed youth.

Swat him! With one stroke you will wipe out pages and pages of history and the millions of his offspring will be nothing but the might-have-beens of fiction.

Swat every fly whether he seems to show promise of a great career or not. Talent takes strange twists and the puny little fellow they gave up for dead as a baby may develop into a Gladstone. Cæsar was anemic in his youth—probably, and Scipio, as a child, had to hold on tight to the railings when the wind blew.

Swat the fly irrespective of sentimentality. If you swat at him and by some seemingly providential intervention of a swinging door you miss him, you may imagine that Fate has decreed he should be spared. Like a whimsical Caliban you may choose to let this particular fellow survive because you've taken a fancy to him. High purpose should know no sentimentality. Don't cultivate intimacies among even the most engaging flies. Swat one, swat all.

A million and a half fly swatters are being distributed just now throughout the country by the Metropolitan Life Insurance Company as a part of the health campaign of their welfare division. Definite realization of the disease danger from flies is evidenced in this annual distribution. A thorough-going fly-swatting campaign at this season of the year is fostered by private and public health agencies. It has many times the value now that it would have later.

Swat the flies! Swat them now.

Does It Pay?

GEORGE W. MOORE, of Betterton, took out a policy for $225 in 1907 in h

MUTUAL FIRE INSURANCE CO. of Kent County, Md.

In March, 1924, he canceled this policy and was paid $24.08

He paid in premiums during the 17 years, $34.00. Thus he got insurance for 17 years for only $10.

Every Policy Holder in the KENT MUTUAL Shares in its Profits.

Write or call for Information

CHESTERTOWN, MD.

THE DAIRY

MORE LEGUMES MEAN MONEY

Cornell Specialists Say There Is No Better Feed Than Clover, Alfalfa and Corn Silage.

The best reason why dairymen should use more legumes in feeding their cattle is because it puts money in their pockets, say the specialists on animal feeding at Cornell. They say there is no better basis for a dairy ration than clover or alfalfa hay, and good corn silage. The greater the capacity of the cows for high-quality roughage, the cheaper can milk be produced, since the quantity of concentrates can be reduced.

Where low protein roughage is fed, the grain mixture will require 60 per cent of high-protein and 40 per cent of low-protein feeding stuffs. With high-protein roughage, the extra cost on 20 per cent of high-protein feeds made necessary by low-quality roughage is saved.

Under favorable conditions the use of legume roughage ought to reduce the cost of production from 17 to 25 per cent.

By "feeding" the soil calcium and phosphorus, the mineral content of pasture and forage may be doubled. Through the use of legumes it is possible to maintain the mineral reserves of cows and young stock, and through the variety and abundance of proteins and other elements thus supplied, furnish the cheapest and most efficient rations for both growth and production.

BULL IS IMPORTANT FACTOR

Too Many Dairymen Are Inclined to Think Money Spent for Sire Is Expense.

The bull is the all-important factor in herd improvement. Too many dairymen consider the money spent for a bull as an expense. That is the wrong viewpoint. The bull represents an investment which will yield returns in direct proportion to the intelligence used in selecting the bull and the development of his offspring. There is no investment which a dairyman

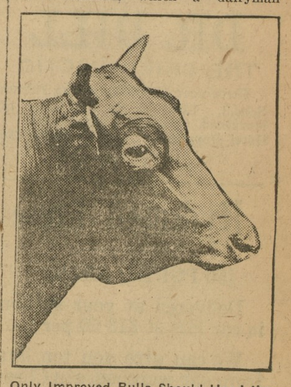

Only Improved Bulls Should Head the Dairy Herd.

makes that has so far reaching influence or that is capable of showing greater profits than the money spent for a good bull.

The One Thing They Should Do!

Men will wrangle for religion; write for it; fight for it; die for it; anything but live for it.—Colton.

BORDLEY & SON
THE MEN'S STORE

Who Else in Chestertown Will Show You Summer Suits Like These at

$12.00 TO $25.00

You might as well ask—"Who else in this world ever loved you like your mother?

The answer is——**Nobody!**

And don't think that we are afraid you are going to ask us to prove this—for that's just what we would like to have you do!

Men—we know clothing and so do you——

Here are values that won't take five minutes to convince you.

The models are absolutely new ones—the materials as cool as a screen door—and as strong. The colorings are the new wanted Pastel shades—and the price is—well—we are going to let you use the adjectives.

STRAW HATS.
FLANNEL TROUSERS.
LINEN KNICKERBOCKERS.
SCOTCH WOOL SWEATERS.

BORDLEY & SON

CHESTERTOWN, MARYLAND.

ADLER-ROCHESTER CLOTHES

Nurses Carry Health Education Into Thousands of Workers' Homes; Aid Babes and Young Mothers

To the young mother the tiny new baby is like a piece of bric-a-brac. She is afraid to handle it for fear she might break it. The first bath is such a fearsome ordeal that it has become customary for the nurse who administers the pre-natal care to come and give the little stranger his first good washing.

Education of this sort is part of the work of a visiting nurse. The aid given sufferers of any sort must always be a demonstration as well, so that members of the family may continue the care.

The nursing service of the Metropolitan Life Insurance Company reaches 3,955 towns and cities in every state in the union and every province in Canada. In the two winter months of this year nurses made 424,986 calls at 109,395 separate homes. The nurses in more remote sections lead the life of the circuit rider travelling in their flivvers over almost impassable roads and often going on horseback or on foot through wild country to reach their destination. It requires dogged determination and physical strength to be enlisted in the service and sometimes on the outskirts of large cities the nurse will spend precious hours tramping through the mud to find a shack which is on no street and has no number.

The account is endless of the sickness and suffering caused by the ignorance of people of the poorer class and especially foreigners. One woman with five children had neglected an infected finger. The nurse summoned by the agent struggled through fields of mud only to find that the woman was sure it was nothing serious. The nurse insisted that a doctor be summoned, but the woman did not want to spend the money. When the doctor finally came he lanced it at once and declared that it was only just in time to prevent the loss of the hand if not the woman's life.

Most of the women are eager to learn so that they may give their children the best possible treatment. One young mother, with four small youngsters, the oldest of which was four years, was especially clean and careful, but measles invaded the home. The three oldest children had it, but the nurse said the baby needn't get it if the mother would take proper precautions. This woman's day was not so full but that she could find time to follow instructions to the letter; changing her apron every time she tended the baby, keeping him isolated in a separate room, boiling everything, omitting no smallest detail. Eternal vigilance was the price of success and the baby escaped.

©Maryland State Archives, msa_sc6000_20_1-0217