HOW THIS WOMAN GOT STRENGTH

Put Up 300 Quarts Fruit, 500 Glasses Jelly and Took Care of Four Children

Norwalk, Iowa.—"I have been meaning for some time to write and tell you how much good your medicine has done me. When I started to take it I was almost bed fast and would have been in bed all the time if I had had any one to care for my children. There was so much swelling and pain that I could hardly take a step. I took seven bottles of Lydia E. Pinkham's Vegetable Compound and used Lydia E. Pinkham's Sanative Wash, and found that so healing. I am not entirely well yet for I was in bad shape when I started your medicine, but I am so much better that I am not afraid to recommend it, and I think if I keep on taking it, it will cure me. I have done my work all alone this summer, caring for four children, and I canned 300 quarts of fruit and made 500 glasses of jelly, so you see I must be better. I feel pretty good all the time and I am glad to tell others about the medicine."—Mrs. C. J. WENNERMARK, Box 141, Norwalk, Iowa.

Women can depend upon Lydia E. Pinkham's Vegetable Compound to relieve them from female troubles. For sale by druggists everywhere.

SOFT AND HARD CRABS

We expect to have soft and hard crabs for sale fresh every day. JOHNSON BROS., Electric Light Wharf, Chestertown, Md. j15-3t

HUSBAND SPANKS WIFE WHO BOBS HER HAIR

Judge Lynn, in City Court, Wilmington, Del., paroled James Gorish, who was charged with spanking his wife with a razor strop because she had her hair bobbed.

In her compalint Mrs. Gorish said she had been forbidden to have her hair bobbed and when her husband returned home and beheld her with her hair trimmed he seized the strop and spanked her, holding her across his knees.

When the case was called Gorish had become reconciled to his wife's hew haircut and both left the courtroom smiling.

RURAL CARRIES HOLD CONVENTION

Rural Carriers from Kent and Queen Anne's counties met Thursday afternoon in the Opera House, Centreville, for the annual convention of the Kent and Queen Anne's Letter Carriers' Association. Officers were elected as follaws:

President — Norman Wallen, Millington.

Vice President—Harry Jones, Sudlersville.

Secretary — Herbert Matthews, of Chestertown.

Treasurer — Thomas Willis, Chestertown.

Delegates to the State Convention which meets in Baltimore on July 26 were appointed as follows: P. H. Feddeman, W. C. Stevens, Herbert Matthews, Harry Jones and Thomas Willis.

THE END OF THE WORLD

"Suppose," said a man, "during this hot weather, right in the middle of summer, it should begin to snow and the snow should pile us five feet deep, and the ice should form all around us, what do you think would happen?"

"Well," said a listener, "I think everybody would get religion. That's what I think would happen. They'd think the end of the world had come."

Probably that conclusion was correct. Any sudden, mysterious portentous happening has always had the effect of sending people hotfoot to get saved. An earthquake which shook a church during a revival caused everyone present to rush for the Mercy Seat.

When the shower of meteors occurred in 1833 people who did not know they could pray went down on their knees. They thought the stars were falling and that it was the end of the world. People are apt to develop a sudden interest in their souls if they think the end of the world is near by.

And yet there is plenty of evidence to anyone who will open his eyes and look around that the end of the world is imminent—very imminent.

We see a man today in the flower of physical perfection, endowed with splendid faculties. We touch his hand and hear his voice. And tomorrow he is gone. The end of the world has come for him. And his inert, lifeless shell proceeds to disintegrate before our very eyes.

We know, beyond the shadow of a doubt, that some experience in going to happen to us—to you and to me. It is an inexorable logical event that cannot be avoided. The wealth of the world and the acme of science can keep no man't spirit in his physical body beyond a certain limit.

A hundred years from now every man woman and child in sight will have vanished from the face of the earth. The end of the world will have come for them all. What difference does it make whether it comes for us one at a time or all at a time. The result is the same—we go.

Yes, the end of the world is close to all of us—very close to lots of us, actually at hand for many of us.

HOLDS WORLD'S RECORD

Harry W. Cooling, the well known local barber, who has been handling the razor and the scissors in Havre de Grace for more than 35 years, believes he holds the record for one day's work in one family. Recently he trimmed the hair of three generations of the same family and feels that no other barber in the world can truthfully say that he has bobbed the hair of grandmother, mother and daughter, all in the same day.—Havre de Grace Ledger.

Ralph Barnett and his corps of tonsorial artists have had as high as 10 young ladies in the shop at one time to be bobbed.

FOR SALE

Garage and General Repair Shop doing good business, building one story 100x25, lot 156x50, good tool equipment. Will sell very reasonable. J. B. LOUGHEAD, Rock Hall, Md. je15

TAXES

THIS Company's aim is to exercise the greatest possible economy in the conduct of its business. A substantial part of the increased costs in the past few years has been offset by economies in management.

But there is one item of considerable size—taxes—over which we have no control and which is constantly becoming more and more a factor of importance in the cost of giving telephone service.

In 1914 this Company paid in taxes in the State of Maryland $274,000; in 1919 we paid $386,000. This year our tax bill will be about $1,000,000; an increase in five years of more than $600,000. The increase in this single item is nearly as much as the entire increase in rates granted us in 1920.

Based on the taxes per telephone, in 1919 we paid $3.23 for each telephone in service. This year we will pay approximately $6.00 for each telephone in service, an increase of about 85 per cent. Out of each dollar received from subscribers for service, we will pay 10.5 cents in taxes.

This statement is not made as a protest against taxation, but because we believe our patrons should understand the extent to which the taxes we pay affects the amount of their telephone bill.

THE CHESAPEAKE AND POTOMAC TELEPHONE COMPANY OF BALTIMORE CITY

Bell System

One Policy - One System - Universal Service

DAIRY HINTS

DAIRY LESSONS IN SCHOOLS

Bulletin on Production and Handling of Milk Issued for the Benefit of Teachers.

(Prepared by the United States Department of Agriculture.)

Methods of producing and handling milk so that it will be clean may be taught in schools, as well as other features of farm practice. For the benefit of teachers in farm communities, the United States Department of Agriculture has a bulletin on the use of Farmers' Bulletin 602, "Production of Clean Milk," as a textbook.

Topics of study in connection with it are the reasons why cleanliness is important; first, to the consumer, because of its effect on the wholesomeness of milk as food; and second, the producer, because of its influence on the financial value of milk; bacteria and their effect on milk; health of cattle and human handlers of milk; disposal of waste; how to combat flies; style and care of dairy utensils; stable and milk houses; the process of milking, and subsequent care of the milk. As a preliminary to the lessons, a survey of conditions in the locality is advised, and suggestions for it are offered. Geography and arithmetic are studied in their bearing upon the dairy business; and written work on the subject can be used as language study. The bulletin which gives suggestions on teaching the subject is Department Circular 67.

SUPPLY DRY COW GOOD FEED

Many Men Make Big Mistake in Neglecting Animal During Her Resting Period.

The question of feeding a dry cow is one of the many important factors in successful dairying. Many men make the mistake of paying little or no attention to the cow while she is dry, the idea being that so long as she is not producing, it is a waste of money to keep on feeding her nearly as well as when she is producing. While a cow should not be given as heavy grain ration when dry as when she is producing, at the same time during the six or eight weeks while she is resting from her heavy work of production, she needs to keep her body in vigorous condition. She should, in fact, always gain in weight during that period and should be fed such feeds as will enable her to produce a well-developed calf.

KEEP MILK MACHINES CLEAN

Thorough Sterilization Is Necessary to Prevent Any Source of Contamination.

Special care is required to keep milking machines clean so that they will not be a source of contamination for the milk that passes through them. After many tests the United States Department of Agriculture has decided that the heat method—that is, the use of hot water at a temperature of 160 to 170 degrees F.—is much better for sterilization than solutions such as chlorin or salt and chlorin. The salt-chlorin solution was found to be no better than the chlorin solution.

MANY PURE-BRED HOLSTEINS

During Year of 1922 Registration Made of 113,772 Animals, According to Census.

Last year 113,772 registrations were made of pure-bred Holsteins, and 91,830 transfers. During the year 1,440 new members were admitted to the association, making a total of 23,000. Over a million Holsteins have been registered. Of that number 528,000 are living, according to the United States census.

HANDSOME PROFIT FROM COW

Dairy Animal on Any Farm Will Pay Her Purchase Price in Milk in Six Months.

There is absolutely no good reason why there shouldn't be at least one good dairy cow on every farm. One good animal would pay her purchase price in milk inside of six months and for a good many years would continue to pay a handsome profit over her maintenance cost to her owner.

LESS SUBJECT TO BLOATING

Growers of Sweet Clover Claim Cows Not as Liable to Trouble as Alfalfa.

It is claimed by the growers of sweet clover that cows that are pasturing on it are less subject to bloat than when pastured on alfalfa. It is felt that there is a certain something in the sweet clover that tends to overcome bloating.

Many Cows Tested.

Farmers last year entered over 194,000 cows in cow-testing associations to determine their standing as butterfat producers through demonstrations by agricultural extension workers, according to reports to the United States Department of Agriculture.

Prefer Bran to Shorts.

Dairymen prefer bran to shorts for feeding because it is lighter and improves the mechanical make-up of a mixture of meal.

NOLAND

REFRIGERATORS

Just 5 of those Big Family size, have sold for $35.00, to close at **ONLY $26.00**, ice 60 lbs.

Oil Cook Stoves, 2, 3 and 4-burners all to go at a close out price.

Live Stock Wanted

Will pay highest cash price for Calves, Lambs, Sheep, Poultry, Pigs and general ive stock. It will pay you to see me before you sell.

Write or call telephone No. 17.

I. HELLER,

m1-tf Chestertown, Md.

Bricks For Sale

Having bought the bricks of the Strawboard Mill of this place, we will have all the better bricks for sale at very reasonable prices.

These bricks are cleaned, sorted, and piled. Give us a call.

John & George Schauber

Phone 804F2 Chestertown, Md.

Eastern Shore Transit

Chestertown-Fairlee-Rock Hall Ferry

	Daily and Sun. a. m.	Daily. p. m.	Sun. p. m.
Lv. Chestertown	6.10	5.10	6.10
Lv. Fairlee	6.30	5.30	6.30
Lv. Edesville	6.39	5.39	6.39
Lv. Rock Hall	6.45	5.50	6.50
Ar. Rock Hall Ferry	6.50	5.50	6.50

	Daily and Sun. a. m.	Daily. p. m.	Sun. p. m.
Lv. Rock Hall Ferry	9.45	7.45	8.45
Lv. Rock Hall	9.51	7.51	8.51
Lv. Edesville	9.57	7.57	8.57
Lv. Fairlee	10.06	8.06	9.06
Ar. Chestertown	10.20	8.20	9,20

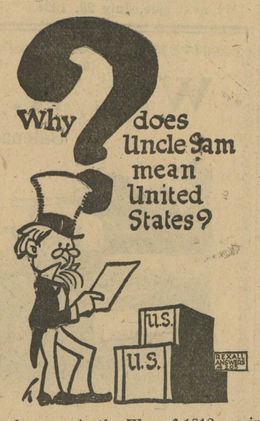

—because, in the War of 1812, an inspector of supplies for the United States army was Samuel Wilson, nick-named "Uncle Sam." The U. S. stamp which he put on boxes was said by jokers to be his own initials. Now that July 4th is near, better lay in some

Puretest IODINE

for burns, bruises and wounds which the future may inflict. A disinfectant powerful and safe. Use it to take the soreness out of insect bites, inflamed joints and "hurts" generally.

One of 200 Puretest preparations for health and hygiene. Every item the best that skill and care can produce.

A. L. STERLING

The Rexall Drug Store

Special Cut Prices

HALF SOLES

Men's, sewed	$1.00
Men's, nailed	$1.00
Ladies, sewed	$1.00
Ladies, nailed	85c

RUBBER HEELS

Ladies	40c
Mens	45c

NEW SHOE SHINE PARLOR

5 CENTS

Joe Quartararo

Electric Shoe Repair Shop
Next Door to Postoffice Chestertown

NOTICE TO CREDITORS

Notice is hereby given that the undersigned has obtained from the Orphans' Court for Kent County letters of Administration on the personal estate of

ROBERT E. TAYLOR,

late of said county, deceased.

All persons having claims against said deceased's estate are hereby warned to exhibit the same, with the proper vouchers thereof, to the undersigned on or before the 28th day of Dec., 1924, otherwise they may by law be excluded from all benefit of said deceased's personal estate.

All persons indebted to this estate must settle at once.

Given under my hand this 24th day of June, 1924.

CLARENCE CREW,
je28-4t Administrator.

FOR SALE

One Penn Esther Fine Cook Stove for sale as I have no use for same. Will sell, reasonable price WALTER WISCH, Owner, Apply to H.Simokat. Still Pond, Md. je-2t

Tolchester Co.

SUMMER SCHEDULE

Weather Permitting

Standard Time

SASSAFRAS RIVER LINE
Effective June 14, 1924

Tuesdays, leave Fredericktown for Baltimore at 9.30 a. m., Betterton at 10.30 a. m., Worton Manor at 11.30 a. m., arrive in Baltimore about 1.45 p. m.

Wednesdays, leave Baltimore for Betterton, Worton Manor and Sassafras River Landings at 9.30 a. m., returning leave Fredericktown for Baltimore at 3.30 p. m., Betterton at 4.30 p. m., Worton Monor at 5.30 p. m., arrive in Baltimore about 8.00 p. m.

Saturdays, leave Baltimore for Fredericktown and Betterton at 1 p. m., returning leave Fredericktown for Baltimore at 6.00 p. m., Betterton at 7.00 p. m., arrive in Baltimore about 10.30 p. m.

PORT DEPOSIT AND HAVRE DE GRACE LINE
Effective June 24th, 1924

Mondays, leave Baltimore for Betterton, Havre de Grace and Port Deposit at 1 p. m.

Tuesdays, leave Port Deposit for Baltimore at 6.30 a. m., Havre de Grace at 7.00 a. m., Fredericktown at 9.30 a. m., Betterton at 10.30 a. m., Worton Manor at 11.30 a. m., arrive in Baltimore agout 1.30 p. m.

Thursdays, leave Baltimore for Betterton, Havre de Grace and Port Deposit at 10.30 a. m., returning leave Havre de Grace for Baltimore at 3.15 p. m., Port Deposit at 4.30 p. m., Betterton at 5.30 p. m., arrive in Baltimore about 10.00 p. m.

Sundays, leave Baltimore for Betterton, Havre de Grace and Port Deposit at 9.15 a. m., returning leave Port Deposit for Baltimore at 3.45 p. m., Havre de Grace at 4.15 p. m., Betterton at 6.00 p. m., arrive in Baltimore about 9.30 p. m.

TOLCHESTER SCHEDULE
Effective June 3, 1924

Louise leaves Baltimore, Mondays Tuesdays and Fridays at 8.45 p. m., 2.00 and 6.40 p. m. (no 6.40 p. m. boat July 4th), leaves Tolchester 10.45 a. m., 4.00 and 8.50 p. m.

Wednesdays, Thursdays, Saturdays and Sundays leaves Baltimore at 8.45 a. m. and 2.30 p. m. Leaves Tolchester at 10.30 a. m. and 7.30 p. m.

Friday, July 4th, leaves Tolchester 10.45 a. m., and 4.30 and 9 p. m.

For further information apply to the Agents at different wharves or

THE TOLCHESTER CO.,
j7 Baltimore, Md.

Bakery! Bakery!

Having leased the JONES BAKERY on Cross street Chestertown, we shall be prepared to furnish the public with all kinds of Cakes and Pastries, Bread and all kinds of Rolls.

Fresh Bread every day except Sunday.

Warm Bread for supper.

Come and give the Home Bakery a trial.

☞Mr. Otto Voigt is with us and giving his usual efficient service.

Your patronage is solicited.

CHANCE & KIRBY

John P. Ahern

MILLINGTON, MD.

BUILDING MATERIALS, GRAIN, VITRIFIED DRAIN TILE, LIME AND FERTILIZER.

Use Page "Lion Brand" Woven Wire Fencing—Heavier galvanized, more elasticity, due to the wave and twist—no "V" crimps to break the galvanizing—stronger, because of stay wire being one solid unwrapped wire from top to bottom wire, locked to line wires by pattented non-slipable knot—Less susceptible to rust—being made of BASIC OPEN HEARTH STEEL — Costs no more—Get your order in before the advance.

ALFALFA HAY

Why buy high priced DAIRY FEED when you can get our No. 1 ALFALFA HAY? Some are saving now—others starting to..SO WHY NOT YOU? Try a nal: ton and convince yourself of the increased production and quality.

THE NATCO TILE SILO—Economy Wooden stave Silo. GET OUR QUOTATION.

Stam Drug Co.

"The Prescription Store"

A few flies killed now means many less in July. Spray with Liquid Black Flag or Dethol.

A full line of fine Writing Paper, Perfumery and

WHITMAN CANDY

The Dunn Fountain Pen for sale.

Cigars, Cigarettes and Tobacco.

Stam Drug Co.

Phone 30 Chestertown, Md

In office at Chestertown every Monday, Wednesday and Saturday; other days by appointment.

JULIAN T. POWER

Optometrist

Phone 166.J. Chestertown, Md.

KENT NEWS $1.50 PER YEAR

©Maryland State Archives, msa_sc6000_20_1-0223