F. G. USILTON. WM. B. USILTON
Kent News

SATURDAY, JULY 12, 1924

FIVE NATIONAL TICKETS

The Prohibition Party has nominated H. P. Faris, of Missouri, for president, and Miss Marie C. Brehm, of California, for vice-president. The platform condems the nullifying of the prohibition law by the old parties.

Another "third party" has entered the field. It is called the American Party, and named a ticket consisting of Gilbert O. Nations, of Washington, D. C., for president, and Congressman Charles H. Randall, of California, for vice-president.

The Farmer-Labor Party has nominated Senator Lafollotte for president and will find a vice president later.

Davis & Bryan and Coolidge & Dawes complete the list to date.

REPORT OF THE CONDITION OF

Kent County Savings Bank

At Chestertown, in the State of Maryland, at the close of business June 30th, 1924.

RESOURCES

Loans and Discounts		$736,516.94
Overdrafts, secured and unsecured		10.40
Stocks, Bonds, Securities, etc		52,733.93
Banking House		13,100 00
Furniture and Fixtures		1,259.50
Mortgages and Judgments of Record		7,500.00
Due from National, State and Private Banks and Bankers and Trust Companies other than reserve		324.55
Checks and other Cash Items.		2,386.51
Due from approved Reserve Agents		22,882.26
Lawful Money Reserve in Bank, viz:		
U. S. Currency and National Bank Notes	$10,748.00	
Gold Coin	1,969.00	
Minor Coin	986.74	13,703.74
Miscellaneous Assets		300 00
Total		$850,717.92

LIABILITIES

Capital stock paid in		$ 20,000.00
Surplus Fund		70,000.00
Undivided Profits, less expenses, interest, taxes paid.		6,368.01
Deposits, (demand) subject to check.	$ 98,761.56	
Certified checks	155.00	98,916.56
Deposits (time) savings and special	$634,807.21	
Certificates of Deposit	20,626.14	655,433 35
Total		$850,717.92

State of Maryland, County of Kent, ss.
I, William F. Russell, Cashier of the above named bank, do solemnly swear that the above statement is true to the best of my knowledge and belief.
WM. F. Russell, Cashier.
Subscribed and sworn to before me this 10th day of July, 1924.
HARRY C. COLEMAN, N. P.
Correct—Attest:
M. A. TOULSON,
JEFFERSON D. BACCHUS,
THOMAS W. ELIASON, Jr.
Directors.

PUBLIC SALE
OF VALUABLE
Personal Property

Intending to discontinue farming, I will offer at public sale to the highest bidder on the Hinchingham Farm where I now reside, on

FRIDAY, AUGUST 1, 1924

commencing at Ten O'clock A. M., the following Described Personal Property:

3 HORSES

8 Milk Cows

Some will be fresh in September,

10 HEIFERS

Four will be fresh in March

One Deering binder, 1 drill, 1 sulky cultivator, 1 manure spreader, 1 farm wagon, 1 spring-tooth harrow, 1 double disc harrow, 1 tractor plow, 2 14-inch bottoms, 1 corn planter, 1 corn cutter, mowing machine, 1 hay rake, 1 tomato rigging, harness, collars and bridles.

All of the above implements were bought in the years 1922 and 1923, all except the rake, drill and farm wagon are new and have been well taken care of.

All but two heifers are by Pure Bred Registered Bulls and all Cows and Heifers have been bred to Registered Bull, Royalba De Kol Segis Boy No. 300646 H. F. H. B. Vol. 44. His mother Royalba Ruby De Koll Segis No. 303580 after completing her official test on October 7th, 1921 has a record of 883.63 pounds of butter and 22,654.1 pounds of milk at the age of 4 years, 11 months and 17 days. Six out of ten of the above heifers are by this Bull and out of good cows.

TERMS OF SALE:—All sums of $20 and under cash; over that amount a credit of 12 months will be extended on note with approved security with interest from day of sale. No property to be removed until terms of sale are complied with.

WALTER MERRITT KENLEY.
S. Scott Beck, Attorney.
H. Stockton Startt, Auctioneer.

PROF. ROBINSON MAKES HIS PROMISED STATEMENT

July 8, 1924.

Editors of the Kent News,
Chestertown, Md.
Gentlemen:

If you will be good enough to publish this letter in your paper this week I shall be very grateful to you. I have endeavored herein to correct the wrong impressions that must have been made in the mind of the public by statements that appeared in the last issue of your paper.

Quoting the first paragraph of your editorial with the caption Politics in Schools, "Kent county is not the only place where recent events forshadow danger from the injection of politics in schools."

To my mind, this statement is an unwarranted reflection on the Board of Education of Kent County, Maryland, and, having at least as intimate knowledge as anyone else of their control and conduct of the schools, I feel qualified to speak in their defense and consider it my duty to do so wherever their honor is questioned. Sinse entering upon my present duties on August 1, 1922, I have attended all the meetings of the Board of Education. Never have the members of that Board, as constituted last year or the current year, raised the question of politics in connection with their action on any matter whatever. Nor have they ever asked me to consider politics in the administration of the schools.

They have been accused by many individuals of "playing politics" in the appointment of teachers but knowledge of the law governing this function of the School Board will convince any one that they could not, if they would, let politics influence them in the discharge of this duty. All teachers are appointed by the Board of Education on the recommendation of the superintendent of schools and with him rests the assignment of teachers to their positions and the transfer of teachers for the good of the schools. So please be assured that so long as the School Board sees fit to retain the present incumbent in the position of superintendent of schools, politics will not in any way affect the administration of the schools in Kent.

There is also another in whose behalf I must speak. I read among your locals last week "It is reported that Miss Florer, Supervisor of Elementary Schools, has recommended a change in the principalship of Chestertown Elementary School and that Miss Stuart has been appointed to Flatland School. Miss Florer is away and we refrain from comment until the facts are in hand."

Would it not have been a little more kind to have asked Miss Florer for the facts instead of publishing only hearsay in her absence? Inasmuch as the writer is solely responsible for the change that is being made in the principalship of the Chestertown Elementary School he feels that he can give you the facts and save the trouble of communicating with Miss Florer. It is true that Miss Stuart has been transferred to Flatland School but it is not true that the change in the principalship of the Chestertown Elementary School is being made on the recommendation of Miss Florer. She was never so presumptuous as to make recommendations without first being asked to do so and her recommendation regarding that matter was not requested.

There was also the following editorial in last week's issue of your paper?

"Patrons of Chestertown Elementary School have been disturbed this week by the report that a man teacher is to be made principal and a teacher in the lower grades discontinued. The News man interviewed the proper authorities and found there is ground for the disturbance Prof. Robinson promised to make the facts public in a statement shortly. Therefore, we do not think it becoming for us to state anything further. We would caution the authorities, however, to go slow before they reflect in any manner upon those who are faithful and conscientious — and who have lived all their lives in this community."

So far as he is able to recall, the first knowledge that the writer had of any promise to make the facts in the case public was given him by your statement quoted above. However, he is glad to give the public these facts: That there will be two changes in the teaching corps of the Chestertown Elementary School; that good and sufficient reasons for these changes have been presented to the Board of Education of Kent County; that the Superintendent of Schools in Kent County (Maryland) is alone responsible for these changes; that he has not been influenced by politicians (as some would have the public think) in making these changes; and that, in this action, he has not been actuated by personal feeling or prejudice, as some accuser say.

Cordially yours,
LOUIS C. ROBINSON,
Superintendent of Schools.

prejudice, as some occuser say.

There is much that we might say concerning the school situation, but as noted elsewhere, Miss Florer has resigned, and steps are being taken to clear up some of the unwarrented conditions, so we refrain at this time from further comment. — Editors.

Public Sale of
An Old Colonial Md. Residence

Under and by virtue of the power of sale contained in a mortgage from Roland B. Day and Carolyne Blackiston Day, his wife, to Walter S. Trew, dated May 14th, A. D., 1921, and recorded among the Land Records for Kent county, state of Maryland, in Liber A. P. R. No. 8, folio 173, etc., of the said Land Records, the undersigned, as attorney named in said mortgage, will offer at public sale to the highest bidder, in front of the Court House Door, in Chestertown, in said Kent County, on

Saturday, July 26 A. D. 1924

between 11.30 o'clock a. m. and 12 o'clock noon,

All That Desirable & Valuable Farm or Tract of Land

commonly known as the Home Farm of Bartus Trew. Esq., late of Kent county, deceased, located at the intersection of Lankford's Bay and Phillips Creek, in Quaker Neck, in the 7th Election District of said Kent County, adjoining the lands of J. C. Stoops and Henry Brown and having a water front on the said Bay and Creek of about two and a half miles. The farm is located about 2½ miles from Cliff City and Quaker Neck Wharfs and contains about

300 Acres of Land

For further description and title of said farm see said mortgage and the deeds and records therein mentioned.

The soil of this farm is fertile and productive and under proper cultivation will yield abundantly and profitably all crops grown in this part of the United States.

The farm is improved by A Colonial Brick House in first class repair and furnished with modern conveniences. The outbuildings consist of a garage, a stable 40 by 20 feet, 2 implement sheds, 40 by 20, and 30 by 18 feet, all of which are in excellent repair and several almost new, and a granary of gbout 40 by 40 feet, all which outbuildings are ample for the farm. There is also a new poultry house about 100 by 16 feet and several brooder houses. Two wells of excellent water furnishes ample water for all farm needs.

The farm is divided into 6 fields, all under good new fencing.

There is a good apple orchard and a large number of Pear and Cherry Trees, all thrifty and bearing.

The private burying ground on this farm and ingress and egress therefrom is reserved.

This farm has 250 acres arable and balance in fine timber.

TERMS OF SALE:—One-third of the purchase money cash on day of sale and the remainder in equal payments to be secured by the notes of the purchasers, endorsed to the satisfaction of the undersigned, with interest thereon from day of sale, payable in one and two years from day of sale, or all cash at purchasers option. Purchaser will be entitled to possession from day of sale. These terms may be modified to a desirable purchaser. All title papers and revenue stamps at purchasers expense.

JOHN D. URIE,
Attorney Named in Mortgage.
John T. Jester, Auctioneer.

Attorney's Sale
—OF—
Valuable Real Estate
IN KENT COUNTY, MD.

Under and by virtue of the Power of Sale contained in a mortgage from Lavinia Bullen, et al, to Bessie Perry, dated the 24th day of December, 1912, and recorded among the Land Records for Kent County, Maryland, in Liber J. T. D. no. 26, folio 574, etc/, the said S. Scott Beck, as attorney named in said mortgage will offer at public sale to the highest bidder in front of the Court House Door, in Chestertown, Maryland, on

TUESDAY, JULY 22, 1924

between the hours of 11.30 a. m. and 12.00 noon,

All That Desirable Farm or Tract of Land

situated in the Fifth Election District of Kent County, aforesaid, on the West side of the public road leading from Rock Hall to Eastern Neck Island and containing about

70 Acres of Land

This land is very productive and in a high state of cultivation.

The improvements consist of a 2-STORY FRAME DWELLING containing 8 rooms; 8 stall horse stable, granary, 2 corn cribs, carriage house, chicken houses, all of which are in good condition. The fencing is in good condition, and there is a good well of water. It is conveniently located as to schools, churches, steamboat landings and railroads. An excellent opportunity is offered for a profitable investment or one seeking a nice home.

THE TERMS OF SALE are one-third cash on day of sale; one-third cash upon the ratification of the sale and the remaining one-third cash in six months from the day of sale or all cash at the option of the purchaser. Deferred payments to bear interest, and to be secured to the satisfaction of the undersigned. All title papers, including revenue stamps to be at the cost of the purchaser who will be required to pay the State and County Taxes to be levied for the year 1924.

S. SCOTT BECK, Attorney.
John T. Jester, Auct.

WANTED

100 FARMS

in Kent and adjoining counties.
Water Front, State Road location or near towns preferred.
HAVE BUYERS.
J. WATERS RUSSELL
Mill St., Near Primary School
Phone 128 Chestertown, Md.
N. B. Real Estate and Personal Property sold at Public Auction.

REPORT OF THE CONDITION OF

Millington Bank of Maryland

At Millington, in the State of Maryland at the close of business June 30th, 1924.

RESOURCES

Loans and discounts		$137,568.81
Overdrafts, secured and unsecured		79.65
Stocks, bonds, securities, etc.		45,136.31
Banking House		6,900.00
Checks and other Cash Items,		30.00
Due from approved reserve agents		6,346.90
Lawful money Reserve in Bank, viz:		
U. S. Currency and National Bank Notes	$7,051.20	
Gold Coin	382.50	
Minor Coin	173.49	7,607.19
Total		$203,668.86

LIABILITIES

Capital stock paid in		$15,000.00
Surplus fund		7,000.00
Undivided profits, less expen. interest and taxes paid		4,304.06
Due to National State and Private Banks and Bankers and Trust Companies, other than reserve		85.28
Dividends unpaid		450.00
Deposits (demand) subject to check.	61,645.48	
Certified Checks	86.00	61,731.48
Deposits (time) savings and special		105,098.04
Bills Payable		10,000.00
Total		$203,668.86

State of Maryland, County of Kent, ss.
I, C. M. Melvin, Jr., Cashier of the above named bank, do solemnly swear that the above statement is true to the best of my knowledge and belief.
C. M. MELVIN, JR. Cashier.
Subscribed and sworn to before me this 8th day of July, 1924
Victor Stevens, N. P.
Correct—Attest:
LEONARD WILSON,
J. H. AHERN,
JOHN S. NEWNAM.
Directors.

SWORN STATEMENT OF THE CONDITION OF THE

Chestertown Bank of Maryland

At Chestertown, in the State of Maryland. at the close of business, June 30, 1924.

RESOURCES.

Loans and Discounts		$710,811.33
Overdrafts, secured and unsecured		113.11
Stocks, Bonds, Securities, etc		180,224.02
Banking House		5,500 00
Other Real Estate Owned		25,900 00
Due from National, State and Private Banks and Bankers and Trust Companies other than reserve		4,480.39
Checks and other Cash Items.		1,699.64
Due from approved Reserve Agents		32,171.08
Lawful Money Reserve in Bank, viz:		
U. S. Currency and National Bank Notes	15,987.00	
Gold Coin	1,035.00	
Minor Coin	1,545.16	18,567.16
Miscellaneous Assets		3,610.44
Total		$983,077.17

LIABILITIES.

Capital Stock paid in		$ 27,000 00
Surplus Fund		70,000 00
Undivided Profits, less Expenses, Interest and Taxes paid		14,361.76
Due to National, State and Private Banks and Bankers and Trust Companies, other than reserve		1,092.81
Deposits (demand) Subject to check.	$194,807 59	
Certified Checks.	1.077,00	195,884.59
Savings and Special	$617,958.23	
Certificates of Deposit	9,870.46	627,828.69
Bills payable, including Cerificates of Deposit for money borrowed		35,000.00
Reserve Account		11,909 32
Total		$983,077.17

State of Maryland, County of Kent, ss.
I, Allan A. Harris, Cashier of the above named bank, do solemnly swear that the above statement is true to the best of my knowledge and belief.
ALLAN A. HARRIS, Cashier.
Subscribed and sworn to before me thi 9th day of July, 1924.
JAMES W. CROUCH, N. P.
Correct—Attest:
S. Scott Beck.
Arthur H. Brice.
Wm. B. Usilton.
Directors.

REPORT OF THE CONDITION OF

The Citizens' Bank

OF CHESTERTOWN, MD.

at Chestertown in the State of Maryland at the close of business June 30th, 1924.

RESOURCES

Loans and Discounts		$ 90.347.40
Stocks, Bonds, Securities, etc.		118,384.75
Banking House		13,450.10
Furniture and Fixtures		3,338.25
Checks and other Cash Items.		267.50
Exchanges for Clearing House		45.92
Due from Approved Reserve Agents		26,939.99
Lawful Money Reserve in Bank, viz:		
U. S. Currency and National Bank Notes	$ 4,801.00	
Gold Coin	2,077.50	
Minor Coin	902.79	7,781.29
Total		$260,555.20

LIABILITIES

Capital Stock Paid in		$35,000.00
Surplus Fund		4,614 51
Deposits (demand) subject to check.	$39,380.93	
Cashier's Checks Outstanding	10.00	39,390.93
Deposits (time) Savings and Special		181,549.76
Total		$260,555.20

State of Maryland, County of Kent, ss.
I, J. Frank Connelly, Cashier of the above-named Institution, do solemnly swear that the above statement is true to the best of my knowledge and belief.
J. FRANK CONNELLY, Cashier.
Subscribed and sworn to before me this 9th day of July, 1924.
HELEN L. SHINN, N. P.
Correct Attest:—
HOPE H. BARROLL,
GEO. D. LOFLAND,
HARRY NICOLS,
Directors.

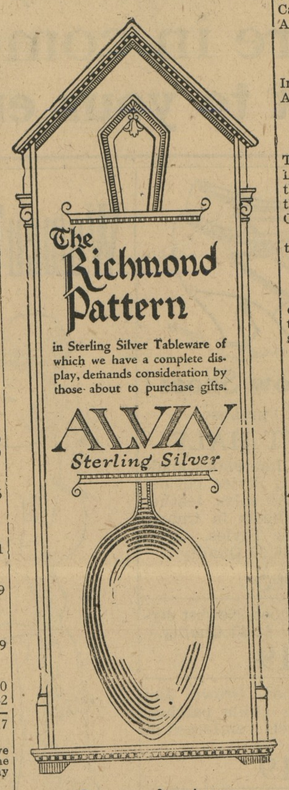

See us about our
EASY PAYMENT PLAN
on Diamonds, Watches, Etc.
H. B. ROTE, Jeweler.
Phone 98M. Chestertown, Md.

Chestertown, Maryland.
SWORN STATEMENT OF THE CONDITION
—OF—

The Peoples Bank

Of Chestertown, Maryland.

at Chestertown, in the State of Maryland at the close of business, June 30th, 1924.

RESOURCES.

Loans and discounts		447,140 80
Overdrafts secured and unsecured		222 40
Stocks, bonds, securities, etc		64,764 00
Banking House, R. H. Branch		1 610 69
Furniture and fixtures		1,958 29
Other Real Estate Owned		22,159 54
Checks and other cash items		298 06
Due from approved reserve agents		30,252 42
Lawful Money Reserve in Bank, viz..		23,248 35
U. S. Currency and National Bank Notes	$ 18,936 00	
Gold Coin	1,650 00	
Minor Coin	2,662 35	
Miscellaneous Assets		115 00
Total		$591,769 55

LIABILITIES.

Captial stock paid in		25,000 00
Surplus Fund		22,000 00
Undivided profits, less expence interest and taxes paid		4,029 04
Dividends unpaid		785 25
Deposits (demand)		126,664 28
Deposits, subject to check	125,290 15	
Certified Checks	389 89	
Cashier's Checks outstanding	984 24	
Deposits (time)		390,308 01
Savings and Specials	$327,771.18	
Certificates of Deposit	62,536 83	
Bills payable, including Certificates of Deposit for money borrowed		20,000 00
Liabilities other than those above stated		2,982 97
Total		$591,768 55

State of Maryland, County of Kent, ss.
I, Chas. F. Wheatley, Cashier of the above named bank, do solemnly swear that the above statement is true to the best of my knowledge and belief.
CHAS. F. WHEATLEY, Cashier.
Subscribed and sworn to before me this 8th day of July, 1924.
SOLOMON T. CHAIRES, N. P.
Correct Attest:—
ROBERT R. HILL,
H. BENGE SIMMONS,
WM. T. BROWN,
Directors.

Statement Of The Condition Of The KENT BUILDING & LOAN CO. June 30th, 1924

ASSETS

Mortgage Loans	103,300.00
Call Loans	38,986.13
Supplies	50.00
Cash	1,942.45
Accounts Receivable	17.82
	144.296.40

LIABILITIES

Installment Stock	127.633.75
Accumulated Profits	16,662.65
	144.296.40

I, Chas. N. Satterfield, Secretary-Treasurer of the Kent Building & Loan Company hereby make oath that the above statement is true to the best of my knowledge and belief.
CHAS. N. SATTERFIELD, Sec-Treas.
Subscribed and sworn to before me this 5th day of July, 1924.
ROBERT V. MOFFETT,
Justice of the Peace.
We have examined the books, accounts and vouchers of the Secretary-Treasurer and find the above statement a true copy thereof.
M. A. TOULSON,
J. H. SIDES,
Auditors.

FREE

For a limited time we are giving two cakes of PALM OLIVE SOAP with a bottle of Palm Olive Shampoo at the regular price, 50 cents.

Sterling's Pharmacy
(THE REXALL STORE)

FOR RENT

Six room house with three (3) acres of land at Black, Md., for balance of 1924 and 1925. For Particulars apply to Miss May Graves, Moncure, N. C., or Postoffice, Black, Md. m17-tf.

That's Why (Mullin's)

Palm Beach Suits are $13.50

Letting well enough alone will never set the world on fire.
When we opened this line of **Genuine Palm Beach Suits** the same qualities were selling at $16.50 to $20, and it was up to us to let well enough alone and do likewise—or to stand alone and do otherwise.
We reasoned like this—Bell didn't let well enough alone and now we have the telephone—so we priced these **Palm Beach Suits** at a price that will ring up every Palm Beach Suit buyer in Wilmington.

Palm Beach Knickers $5.00

Jas. T. Mullin & Sons
Wilmington, Del.
Men's and Boys' Outfitters

WHAT IS IT?

WE'LL TELL
THE STORY
NEXT WEEK

YES---

IT'S GOING TO BE A SALE!

©Maryland State Archives, msa_sc6000_20_1-0235