CHURCH NOTES

Christ M. P. Church.

No preaching service Sunday at Christ M. P. Church. Sunday school at 10 a. m.; Christian Endeavor at 7.

Bond M. E. Church

Rev. W. L. McClintock, pastor. Sunday school at 9.45 a. m., divine worship and communion service at 11 a. m. We will have our former pastor, Rev. J. M. Lindale, with us. Epworth League service on Wednesday evening at 8 p. m.

Bond Church Aid will meet Thursday evening at the parsonage.

Mowbray M. E. Church

Sunday school at 2.30 p. m., Epworth League service at 7.30 p. m., followed by sermon by pastor.

Chestertown M. E. Church

Rev. T. J. Sard, pastor. The services for Sunday and the week will be: Sunday school 10 o'clock, preaching at 11. The Rev. L. W. Layfield, D. D., will deliver the sermon. He is one of the great preachers of the Wilmington Conference. Don't miss the opportunity of hearing Dr. Layfield. Evening service at 7.00, Gospel song service for young and old, sermon by Dr. Layfield. Give one hour to this service. Prayer meeting on Wednesyay night at 7.30.

Providence M. P. Church.

Sunday school 10 a. m., A. S. Stump, supt., preaching by pastor at 11 a. m.

Crumpton M. P. Church

Sunday school at 2.30, Mrs. Anna Coleman, supt., preaching 7.30 by the pastor. August 10th, Miss Read, of New York, will speak at both morning and evening services.

RAID ON CRAP SHOOTERS

Sheriff Goodman and Officer Sam Cooper raided a big crap game at foot of Cross street Sunday at noon and got the names of fourteen well-known colored men. When the officers showed themselves the men made their exit so fast that they left the money on the ground, lost three hats, a pocket book containing drivers' license and various other belongings. A hearing will be given in a few days. Some of the men in this game are old offenders.

Members of the Ringgold's Point Fishing Club enjoyed an outing to their bungalow on Chester river on Monday and Tuesday. Those in the party were Capt. W. B.Strong, Capt. E. W. Emory, Dr. J. S. Wm. Jones, R. H. Collins, W. G. Smyth, C. C. Jones, M. E. Newsome, G. W. French, and T. D. Bowers.

Rheumatism Now Conquered

BY CHESTERTOWN DOCTOR

ALSO CURES KINDRED COMPLAINTS, LUMBAGO, SCIATICA AND NEURITIS.

Scores of people all over Kent and Queen Anne's, Talbot and Caroline are bringing their troubles to Dr. Dill, the Chiroprator, of Chestertown, and leaving without them.

Mr. Robt. McKenny, of near town, suffered for years with neuritis in his shoulders, arms and lumbago. Mr. McKenny tried most everything without releif. Finally he took special adjustments from Dr. Dill, Chestertown, and is now free of all his pains. Mr. McKenny praises Dr. Dill in highest terms.

Robin Butler, of Worton, almost went crazy with sciatic rheumatism and roaring in the head. His kidneys were also inactive and he felt worn out and tired. After a course of spinal adjustments he was restored to perfect health and lauds Dr. Dill highly.

Mr. S. A. Wallen, of Millington, also suffered with a sluggish liver and lumbago. He says he now feels 20 years younger.

Mr. Willson Bedwell, of Lynch, suffered with neuritis so badly he could not milk his cows. He wants the whole world to know he is better.

Mrs. Kate Collins, of Lynch, also pays a great tribute to Dr. Dill. She is over 50 now, but says she feels like 21.

These are just a few cases picked at random that we know of. There are dozens of others who gladly testify as to what Chiropractic has done for them. Anyone suffering with anything from Headaches to Bunions should consult Dr. Dill at once.

Other testimonials will be published next week.

Dr. Dill

THE CHIROPRACTOR

Chestertown, - - - Maryland.

Wm. Medders & Co., Still Pond

'Tis Our Mid-Summer Sale!

A REAL CLEAN-UP

Thousands of dollars worth of Snappy New Merchandise to go at real bargain prices.

BEST QUALITY SHEETS, $1.50

Large Mohawk Sheets ready hemmed, size 81x90, real $2.00 quality, now $1.50.

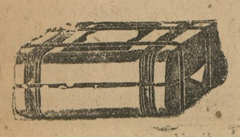

Wide 9-4 Sheeting Muslin, 75c quality now on sale 50c.

Genuine Hill Muslin 19c

Good Unbleached Muslin 12c

25c Bottle Peroxide 15c

10c Jap Toilet Paper, 2 rolls....15c

25c Box Paper and Envelopes..15c

25c Glass Towel Roller.....15c

25c Steel Frying Pans 15c

Best Table Oil Cloth, yd.....25c

40c Turkish Towels 25c

Special Turkish Towels 15c

75c Good Brooms now.....49c

Good Spring Roller Curtains....49c

China Plates 10c, 15c

China Cups and Saucers 15c. 19c

China Vegetable Dishes 15c, 19c

Mrs. Potts' Flat Irons 98c

Complete set.

Large Agate Tea Kettles, good quality on sale only 98c

Large 14 quart Agate Dish Pans 39c

Large 8 quart Agate Cook Pots ..49c

$1.00 Agate Preserving Kettles 49c

10c Steel Wool, 2 pkges.....10c

20c Wash Basins 10c

6 Qt. Pudding Pans 10c

Felt Door Mats 10c

Good Drip Pans 10c

Ice Tea Glasses 10c

$15.00 Felt Mattresses $10.00

$15.00 White Enamel Beds....$10.00

$1.50 Aluminum Dish Pans 98c

$1.50 Double Boilers 98c

$1.50 Covered Kettles 98c

$1.50 Double Roasters 98c

$1.50 Large Perculators 98c

50c Aluminum Sauce Pans 19c

Aluminum Mixing Bowls 19c

Aluminum Baking Pans 19c

GALENA ITEMS

Miss Evelyn Gale, of Crumpton, is visiting her grandmother, Mrs. Walter Gale.

Mr. and Mrs. L. R. Vansant are visiting their daughter, Mrs. Terry Mitchell, of Waynesboro, Pa.

Among the sick of our town are Mrs. Lemuel Mark, Mrs. Roland Pennington, Mrs. M. E. Horsey and Master Rodman Sterling.

Mr. and Mrs. John Briscoe, of Norfolk, Va., are visiting relatives in and near town.

Miss Eva McCauley has returned from a nice visit at Ocean City and other places of interest.

Mrs. James Sutton, of Baltimore, is visiting her sister, Mrs. Joseph Boyd.

Mrs. James D. Davis, Jr., and three children visited at the home of Mr. Irving Spry, of Sassafras, last week.

Miss Anna Mary Beaston has returned to her home after visiting Miss Clara Bolton.

Mr. and Mrs. Barnard Jones and family, of Wilmington, have returned to their home after spending sometime at the home of Mr. and Mrs. S. G. Caldwell.

Misses Abagail Atwell and Regina Rasin, of Kennedyville, spent Sunday with Misses Mary and Marian Caldwell.

Mrs. Gray has returned from visiting her son, Clarence, at Bear Station, Del.

Miss Mattie Whitaker spent the week-end with her mother, Mrs. Ella Whitaker.

John P. Smith, of Fall River, Mass., is visiting his mother.

James Ellis, of Baltimore, is visiting at the home of Dr. and Mrs. G. R. Jones.

Mr. and Mrs. James Hicks spent Sunday at Fredericktown with Mr. and Mrs. Frank Cohee.

Miss Frances Ruth was Epworth League leader Sunday evening.

The Sunday School is planning their annual picnic for Tuesday, August 5th.

Mrs. Fred Justice, of Philadelphia, is visiting her mother, Mrs. Walter Hadley.

Theodore Dempsey, Miss Carrie and Walton Connelly visited relatives in Delaware last week.

Miss Sophia Ghene, of Baltimore, is visiting Misses Frances and Elizabeth Ruth.

Miss Mary Scotten has returned from visiting relatives in Baltimore.

Mr. and Mrs. Kennedy and son, of New Jersey, have moved into the house on Main street.

Mr. and Mrs. Edward Carman, of Camden, spent the week-end with Mrs. Josephine Cannan.

Miss Helen Vansant is visiting the Misses Burns, of Baltimore.

H. S. Dempsey and daughter, Miss Nellie, returned on Saturday from a visit to Atlantic City.

Miss Mary Scott, of Baltimore, is visiting Miss Lurine Woodall.

Road Nearly Completed

The Kauffman Construction Company on Tuesday finished laying the first section of stone road between Millington and Sudlersville and the same will be ready for use in about 3 weeks. The second section of one and a half miles adjoining the first section, is being constructed by the Webster Construction Company. This leaves a gap of only two miles and a half between Millington and Sudlersville to be completed next year.

MILLINGTON ITEMS

T. A. Godwin, of near town, was the guest last week of relatives in Philadelphia.

George Davis and family, of Wilmington, visited his mother, Mrs. Annie Poore, last Sunday.

W. T. Brice returned on Thursday of last week to his home in Fairlee, after spending two weeks with his son, Dr. Merritt Brice.

Miss Kathryn D. Godwin, of Philadelphia, spent the week-end with her cousins, Misses Helen V. and Mary E. Numbers.

Little Richard Coleman, of Wilmington, is the guest of his aunt,Mrs. Louisa A. Hurtt.

Mrs. Mollie Lamb, of Chestertown, is visiting her sister, Mrs. Emma Shahan.

Miss Esther Porter and brother, Millard, returned home last Sunday after spending two weeks with their cousin, Miss Anna Clough, of Linwood Heights, Pa.

Mrs. Florence Addlesberger, Miss Helene Flinn and Albert M. Godwin, of Philadelphia, spent the past week-end with the latter's parents, Mr. and Mrs. T. A. Godwin, near town.

Charles Stevens and son, Spencer, were guests last Sunday of the former's brother, E. T. Stevens, who is in the Maryland General Hospital, Baltimore, for treatment.

Mrs. Frank Lambert, Jr., and children, of Wilmington, are visiting her parents, Mr. and Mrs. John E. Woodall.

Rev. and Mrs. Willard Eberett left last Monday for their home in Alliance, Ohio, after spending two weeks with their parents.

Mrs. Maria Bamberger is the guest of her son, Chester Bamberger, of Harrisonburg, Pa.

Mrs. E. R. Calloway and two daughters, Mildred and Jean, of Greenwood, Del., and Miss Millard Gillespie, of Philadelphia, visited friends in town last Friday.

Miss Eva Adkinson, of near town, is spending sometime with her aunt, Mrs. Frank Wood, of Wilmington.

Nevitt S. Hill, of Baltimore, C. C. Rouse, Jr., of Belair, and J. C. Numbers, of Parlin, N. J., were guests last Sunday of the latter's parents, Mr. and Mrs. F. C. Numbers.

Mrs. John Slaughter is quite ill at her home on West Cypress street.

Mrs. George H. Dill and son, of near town, visited friends in Philadelphia, last week.

Miss Marie Poore, returned home last Sunday after spending a few weeks with relatives in Wilmington.

KENNEDYVILLE ITEMS

Mrs. Wilson, of Annapolis, is visiting her daughter, Mrs. D. C. Kelly.

Betty Scotten, daughter, of Mr. and Mrs. Harry Scotten, cut the end of her finger off while playing with a lawn mower. Dr. Hines dressed the hand.

Mrs. Shafer's Sunday school class and the Women's Club spent Monday afternoon and evening at Betterton.

Mrs. Elizabeth Cleaver and daughter, Mrs. Webb, have been on the sick list this week. Mrs. Jas. Webb is with them.

Master Thomas and Howard Johnston are visiting their aunt in Philadelphia.

James Vandyke, who has been confined to his room for many weeks, is able to be about the yard again.

Mr. Lorte and nieces, of Denver, Col., are visiting Mr. and Mrs. Wilmer Ford.

Mr. and Mrs. Primrose and Miss Devine, of Baltimore, spent the week-end with Mrs. Jewell.

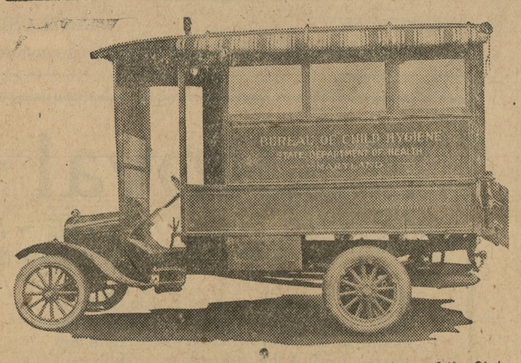

This is the Health Mobile of the Bureau of Child Hygiene, of the State Department of Health. It is coming your way soon. Look out for it.

FALL HATCHING

We will put in our FALL HATCH on August 18 and 19, coming off on September 8 and 9.

Custom Hatching, $5.40 per tray.

Chicks, all kinds, $11.00 per 100.

Chicks hatched only on order.

Put in your order now.

This will be our last hatch until January 1.

This is our third year for Fall Hatching.

Fall Chicks always do well.

Bramble Poultry Farm

Phone 508. Chestertown, Md.

Miss Hessner and friend, of Philadelphia, spent the week-end with Mrs. Hessner.

Miss Mildred Melvin has as her guest Miss Watson, of Fairlee.

Mr. and Mrs. Dempsey spent a part of last week in Atlantic City.

Mrs. Glenn's Sunday school class spent Wednesday at Tolchester.

Mrs. Thomas Vandyke and daughter, Lula, spent a few days of last week in Dover.

Miss Elizabeth Jones and Master George Jones, of Galena, are visiting their grandparents, Mr. and Mrs. Thomas Jones.

Rev. Mr. Cain was in town one day last week.

Mr. and Mrs. Edw. Young, of Wilmington, visited his brother, Robert Young, one day last week.

Miss Sue Johnston spent the week-end at her home.

Master Joseph Weer is spending this week with his aunt, Mrs. Cleve Tucker in Yashington.

There will be no service at Grace Presbyterian Church during August. The pastor, Rev. B. B. Staats, is having his vacation.

Sunday school as usual at the M. P. Church. No other service due to church being painted.

Miss Anna Caldwell, of Wilmington, is spending some time with her parents, Mr. and Mrs. James Caldwell.

Miss Daisy Ford, of Wilmington, spent the week-end with her parents, Mr. and Mrs. Wilmer Ford.

STILL POND ITEMS

Mrs. Wilson Smith and daughter, Miss Marion Smith, of Philadelphia, have been visiting her daughter, Mrs. Carl Norris.

Miss Elizabeth Hague, of Philadelphia, is visiting her father, Charles Hague.

Norman Thompson, of Philadelphia, is visiting his mother, Mrs. Emma Thompson.

The devotional service of the Epworth League will be lead tomorrow evening by Mrs. Edward Dittman.

Rev. and Mrs. Tilghman Smith and son, Henry, of St. Michaels' visited friends here thsi week.

Mrs. Oliver Jervis is visiting her sister at Tyrone, Pa.

Miss Clara Medders entertained a number of girl friends over the week-end.

Little Miss Catherine Parr, of Baltimore, is visiting her aunt, Miss Lucille Parr.

Mrs. L. B. Harper went to Philadelphia this week to be with her sister, Mrs. S. B. Parrott, who is in the hospital.

Miss Mabel Norris and Miss Marion Smith spent several days this week in Baltimore.

Mr. and Mrs. Joseph F. Whitely, Evelyn, Katherine, Leroy and James Whitely, Mr. and Mrs. Howard Delcher and Howard, Jr., Leroy McDaniel and Miss Minnie Taylor, of Baltimore, spent the week-end with the latter's parents, Mr. and Mrs. E. M. Taylor at Still Pond Creek.

The monthly business and social meeting of the Epworth League will be held in the Sunday school room on Friday evening, August 8th.

The Ladies' Aid Society will meet at the home of Mrs. Wm. Medders on next Wednesday evening, August 6.

Miss Henrietta Matthews spent this week with her aunt, Mrs. Long, at Frankford, Del.

The Rebekah Lodge will hold their next meeting on Thursday evening, August 7th. Remember the change of date.

BIRTHDAY PARTY

John W. Robinson, Sr., of Still Pond, was given a party by his children on Sunday. The occasion being his 80th birthday. Those present were Mr. and Mrs. John W. Robinson, Sr., Mr. and Mrs. Ernest Robinson and children, Esther, Ernest and Thomas, Mr. and Mrs. Edward Dittman, John W. Robinson, Jr., and son, John, Ben and Master John Ben, Jr., of Still Pond, Mr. and Mrs. Irvin Robinson and son, Howard, of Betterterton, Mr. and Mrs. Ralph Robinson and son, Ralph, Mr. and Mrs. William Cooper, Sr., Mr. and Mrs. William Cooper, Jr., of Worton, Mrs. William Anderson, Newton and Ruth, of Chestertown, Mr. and Mrs. John Blucher and son, Francis, Mr. and Mrs. Geo. T. Cooper, of Baltimore, Miss Mildred Katz, of Collingswood, N. J., being the great granddaughter. Four generations of John's were present. MasterJohn Ben. Jr.. being the great grandchild. Ice cream and cake were served on the lawn. He received many useful gifts. May he live to enjoy many more such occasions.

COLLEGE NOTES

The three men's dormitories and Reid Hall at Washington College are this summer being reconditioned. The work is in charge of W. L. Fowler. The college plans likewise in the near future to paint its four houses.

Dr. Paul E. Titsworth attended last Friday the funeral in New Brunswick, N. J., of an aunt, Mrs. A. A. Titsworth, the wife of Dr. A. A. Titsworth, a Professor of Mathematics at Rutgers College.

Robert Pippin is helping the college office this summer to take care of the extra work involved in the campaign for new students which Washington College is putting on.

Prof. W. R. Howell is working as the college representative on the Eastern Shore in the drive for new students and W. J. Stenger, the class of '23, is doing the work on the Western Shore. These men are meeting with a very fair response on the part of high school graduates, who are going to college next year. It is hoped that next September will see the largest entering class that Washington has ever had.

Dr. Paul E. Titsworth, of Washington College, has just received notice from the Highway Education Board at Washington that successful contestants for the H. S. Firestone prize scholarship may choose Washington as a college in which to get their education. This scholarship which is awarded by the Highway Education Board of Washington of which John J. Tigert, U. S. Commissioner of Education, is the chairman, was established by Marvey S. Firestone, President of the Firestone Tire Company of Akron, Ohio. According to the provisions of the gift the scholarship which takes care of tuition, board, room, books, and all special fees for four years is awarded to the high school student in any part of the United States who writes the best essay on the influence of the highway upon the life of the country. It is hoped that some Maryland boy or girl may become a successful competitor in this contest and choose Washington College as the institution in which to secure his or her education.

While taking the automobile tests Thursday morning, a motorist lost control of his machine and ran into a Ford touring car driving that machine up against the coupe owned by Judge Thomas J. Keating. All three machines which participated in the accident were slightly damaged.

Harry F. Jefferson

The Ladies' Store

CHESTERTOWN, - - MARYLAND

Cool Style Comfort

Never did the ladies have such an opportunity to buy pretty dresses at such prices. Silk, Broadcloth, Shirting, Tub Silk, Tissues, $3.50, $5.00, $10.50, $15.00.

Underwear

Dove underthings everybody knows are the best. We have them in most all styles that are made. Gowns in Crepe, Muslsn, Nainsook, $1.00, $1.25, $1.50, $2.40, $2.50.

Phillpine hand-made garments, plain & lace trimmed, combination gowns and Princess' Slips, $1.98, $2.50, $3.00, $3.50.

Towels Towels

Turkish Towels, 18-36, good weight, at ½ doz, $1.00
Silk Hosiery, special values, Peach, Champaign, Tan Bark, Nude 49c
Silk Hosiery, special values, $1.35 values . $1
Linen Hank's, ladies' 25c value . . 12½c
Cotton " " 10c " . . 5c

MID-SUMMER CLEARANCE SALE

—AT—

M. HALBERT'S

DEPARTMENT STORE

Parks Bldg. Chestertown, Md.

This sale is drawing to a close your last opportunity.

Some very attractive Bargains

A limited Quantity of

Ladies Summer Silk, Linen and Voile Dresses.

3.98 - 4.98 - 6.98

BIG BARGAINS IN SHOES

Up to the minute in style and appearance, the best in workmanship and wearing qualities.

1.98 - 2.98 - 3.75 - 3.98

Boys Tweed Suits 2 pr. pants 7.50

Boys Tennis Shoes . . . 85c

Mens blue chambray work shirts 75c

M. HALBERT

PARKS BUILDING

Chestertown, Maryland.

©Maryland State Archives, msa_sc6000_20_1-0267