Seashore Excursion

Atlantic City

The Playground of the World. Wonderful bathing. Great wide boardwalk, magnificent hotels, shops and amusements for thousands who enjoy the many attractions and cooling sea-breeze

Wednesday, August 27

SPECIAL TRAIN via DELAWARE RIVER BRIDGE
ALL RAIL ROUTE TO THE SEASHORE
Eastern Standard Time

	Train Leaves		Excursion Fare
Lv. Chestertown	4.45	A. M.	$3.50
" Worton	4.55	"	3.50
" *Lynch	5.00	"	3.50
" Still Pond	5.06	"	3.50
" Kennedyville	5.13	"	3.50
" Black	5.21	"	3.50
" Lambson	5.28	"	3.50
" Massey	5.37	"	3.50
Lv. Centreville	5.00	A. M.	$3.50
" Hayden	5.15	"	3.50
" Price	5.21	"	3.50
" Barclay	5.34	"	3.50

	Train Leaves		Excursion Fare
Lv. Sudlersville	5.42	A. M.	$3.50
" Millington	5.52	"	3.50
Lv. Golt	5.45	A. M.	$3.50
" Townsend	5.58	"	3.50
" Middletown	6.10	"	3.50
" Mt. Pleasant	6.20	"	3.50
" Kirkwood	6.30	"	3.35
" Porter	6.36	"	3.25
" Bear	6.43	"	3.20
" New Castle	6.55	"	3.00
Ar. Atlantic City (S. Carolina Ave.)	9.15	"	...

*No agent at this station; excursion tickets will be sold on the train.
RETURNING leave ATLANTIC CITY (South Carolina Ave.) 5.35 P. M.

Pennsylvania Railroad System
THE STANDARD RAILROAD OF THE WORLD

DO YOU KNOW

That you can get an up-to-date college education for $80 a year, if you live in Chestertown?

That a college education is the best general purpose education?

That a college education is the cheapest in the end?

When You Think of College Think of Washington

HOGAN'S EXPRESS

Successor to Shallcross Express

FOR BALTIMORE, ROCK HALL, FAIRLEE, CHESTERTOWN and CHURCH HILL.

TO BALTIMORE
Lv. Church Hill at.....6.45 p. m.
Lv. Chestertown at .....5.00 a. m.
Lv. Rock Hall at .....6. 45 a. m.

FROM BALTIMORE
Lv. Baltimore at 1 p. m. and 4 p. m.
Ar. Rock Hall at 4 p. m. and 7 p. m.
Ar. Chestertown 5 p. m. and 8 p. m.
Ar. Church Hill at.....6.30 p. m.

Monday, Tuesday, Wednesday and Friday leave Chestertown daily at 2 p. m., Rock Hall at 3.45 p. m. to connect with the Rock Hall Ferry at 6 p. m.

Thursday is live stock day. Leave Chestertown 5 a. m., Rock Hall 6.45 a. m.

HEADQUARTERS
Phone 50. ROCK HALL, MD.

John D. Urie, Attorney.
ORDER NISI

Merrick Clements, late Treasurer of Kent County, Maryland.
versus
Aaron L. Taylor.

In the Circuit Court for Kent County, State of Maryland. No. 1 Petitions.

Ordered, this 13th day of August, A. D. 1924, that the sale made and reported by Merrick Clements, late Treasurer of Kent County in the year 1923 of the real estate described in the aforegoing report of sale and assessed to Aaron L. Taylor for taxes for the year 1920 be ratified and confirmed, unless cause to the contrary be shown on or before the 18th day of October next, provided a copy of this order be inserted as an advertisement in some newspaper printed and published in Kent County once a week for each of four successive weeks before the 18th day of September, 1924.

LEWIN W. WICKES.
True Copy—Test:
a16-4t ROBERT R. AYRES, Clerk.

Stevens Bros.

Grain, Fruit and Produce Commission Merchants
426 S. Charles St. Corner Camden St
BALTIMORE, MD.

Under the personal supervision of R. Nelson Stevens, over thirty-five years successful experience.

References—Merchants & Mechanics First National Bank. All Commercial Agencies.

KENT NEWS $1.50 PER YEAR

Wm. Frazier Russell, Jr., Attorney.
ORDER NISI

Samuel F. Robinson et al
versus
Eva Lynch et al

In the Circuit Court for Kent county, In equity, No. 2231.

Ordered, this 6th day of August, by the Circuit Court for Kent county in Equity, that the sale of the real estate mentioned in these proceedings made and reported by Wm. Frazier Russell, Jr., Trustee, under and by virtue of the power of sale contained in a decree of this Court passed July 5, 1924, be ratified and confirmed, unless cause to the contrary thereof be shown on or before the 11th day of October next;—provided, a copy of this Order be inserted in some newspaper printed and published in Kent county, once in each of four successive weeks before the 8th day of September next.

The report states the amount of sales to be $350.00.

ROBERT R. AYRES, Clerk.
True Copy—Test:
a9-4t ROBERT R. AYRES, Clerk.

For the Comforting Assurance of GOOD APPEARANCE
A complete line of
Face Powders,
Talcum Powders,
Single & Double Compacts
Vanishing, Cleansing and Cold Creams
Deodorants,
Mum, Odorono, Non Spi Deodo
Foot Comforts,
Allen's Foot Ease, Tiz, Calocide, Freezone, Gets It, Foot Powder and Tablets.

WHITMAN CANDY

Stam Drug Co.

Phone 30 Chestertown, Md

Brown & Harper

Member of Chamber of Commerce
Grain, Fruit and Produce Commission Merchants
No. 224 S. Charles St., Baltimore
Reference — Farmers & Merchants National Bank.

AUTOMOBILES FOR HIRE

Automobiles for hire. Will make short or long trips at any time, night or day.

One space in garage for rent.

J. W. McINTIRE
Chestertown, Md

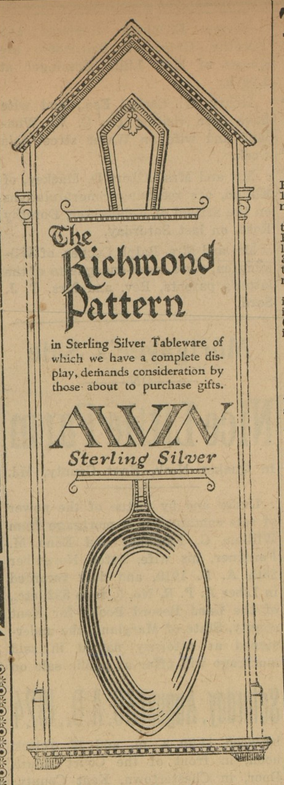

See us about our EASY PAYMENT PLAN on Diamonds, Watches, Etc
H. B. ROTE, Jeweler.
Phone 98M. Chestertown, Md

Bricks For Sale

Having bought the bricks of the Strawboard Mill of this place, we will have all the better bricks for sale at very reasonable prices.

These bricks are cleaned, sorted, and piled. Give us a call.

John & George Schauber
Phone 804F2 Chestertown, Md

S. Scott Beck, Attorney.
ORDER NISI

S. Scott Beck, Attorney
versus
Lavinia Bullen et al

In the Circuit Court for Kent count, In Equity, No. 2286.

Ordered, this 6th day of August, 1924, by the Circuit Court for Kent County, in Equity, that the sale of the mortgaged real estate mentioned in these proceedings made and reported by S. Scott Beck, Attorney, under and by virtue of the power of sale contained in a mortgage from Lavinia Bullen et al to Bessie Perry dated December 24, 1912, be ratified and confirmed, unless cause to the contrary thereof be shown on or before the 11th day of October next; provided, a copy of this Order be inserted in some newspaper printed and published in Kent county, once in each of four successive weeks before the 8th day of September next.

The report states the amount of sales to be $3,700.00.

ROBERT R. AYRES, Clerk.
True Copy—Test:
a9-4t ROBERT R. AYRES, Clerk.

Hope H. Barroll, Attorney.
ORDER NISI

Frances C. Shallcross et al
versus
Robert R. Cochran et al

In the Circuit Court for Kent county, In Equity, No. 2216

Ordered, this 5th day of August, 1924, by the Circuit Court for Kent county in Equity, that the sale of the Real Estate mentioned in these proceedings made and reported by Hope H. Barroll, Trustee, under and by virtue of the authority contained in a decree of the Circuit Court for Kent County, be ratified and confirmed, unless cause to the contrary thereof be shown on or before the 11th day of October next; provided, a copy of this Order be inserted in some newspaper printed and published in Kent county, once in each of four successive weeks before the 8th day of September next.

The report states the amount of sales to be $15,000.00.

ROBERT R. AYRES, Clerk.
True Copy—Test:
a9-4t ROBERT R. AYRES, Clerk.

Live Stock Wanted

Will pay highest cash price for Calves, Lambs, Sheep, Poultry, Pigs and general live stock. It will pay you to see me before you sell.

Write or call telephone No. 17.

I. HELLER,
m1-tf Chestertown, Md.

Tolchester Co.

SUMMER SCHEDULE

Weather Permitting

Standard Time

SASSAFRAS RIVER LINE
Effective June 14, 1924

Tuesdays, leave Fredericktown for Baltimore at 9.30 a. m., Betterton at 10.30 a. m., Worton Manor at 11.30 a. m., arrive in Baltimore about 1.45 p. m.

Wednesdays, leave Baltimore for Betterton, Worton Manor and Sassafras River Landings at 9.30 a. m., returning leave Fredericktown for Baltimore at 3.30 p. m., Betterton at 4.30 p. m., Worton Monor at 5.30 p. m., arrive in Baltimore about 8.00 p. m.

Saturdays, leave Baltimore for Fredericktown and Betterton at 1 p. m., returning leave Fredericktown for Baltimore at 6.00 p. m., Betterton at 7.00 p. m., arrive in Baltimore about 10.30 p. m.

PORT DEPOSIT AND HAVRE DE GRACE LINE
Effective June 24th, 1924

Mondays, leave Baltimore for Betterton, Havre de Grace and Port Deposit at 1 p. m.

Tuesdays, leave Port Deposit for Baltimore at 6.30 a. m., Havre de Grace at 7.00 a. m., Fredericktown at 9.30 a. m., Betterton at 10.30 a. m., Worton Manor at 11.30 a. m., arrive in Baltimore agout 1.30 p. m.

Thursdays, leave Baltimore for Betterton, Havre de Grace and Port Deposit at 10.30 a. m., returning leave Havre de Grace for Baltimore at 3.15 p. m., Port Deposit at 4.30 p. m., Betterton at 6.30 p. m., arrive in Baltimore about 10.00 p. m.

Sundays, leave Baltimore for Betterton, Havre de Grace and Port Deposit at 9.15 a. m., returning leave Port Deposit for Baltimore at 3.45 p. m., Havre de Grace at 4.15 p. m., Betterton at 6.00 p. m., arrive in Baltimore about 9.30 p. m.

TOLCHESTER SCHEDULE
Effective August 26, 1924

Louise leaves Baltimore daily and Sunday at 8.45 a. m. and 2.30 p. m.

Leaves Tolchester daily and Sunday at 10.45 a. m. and 7.30 p. m.

For further information apply to the Agents at different wharves or
THE TOLCHESTER CO.,
37 Baltimore, Md.

HELPED HER IN EVERY WAY

So Writes Mrs. Trombley of Sharon, Vt., Concerning Lydia E. Pinkham's Vegetable Compound

Sharon, Vermont. — "I was weak and run-down, had a tired feeling and bearing-down pains. I saw an advertisement in the newspaper about Lydia E. Pinkham's Vegetable Compound and began taking it. It has stopped these bearing-down pains and other bad feelings, and has helped me in every way. I have so much faith in the Vegetable Compound that I keep it on hand all of the time and recommend it whenever I have the opportunity."—Mrs. LEWIS TROMBLEY, Sharon, Vermont.

Glad to Help Others

"I had pains in my back and sides for many months, and my work would have to be left undone at those times. My sister told me what good Lydia E. Pinkham's Vegetable Compound was doing her, so I tried it, and from the third bottle I was well and every one thought I looked better. I am glad to help others regain their health, and you may use my testimonial."—MABEL HARTMANN, 1824 Greene Ave., Brooklyn, N.Y.

You must believe that a medicine that has helped other women will help you. You should try it.

BurN KIBLER'S CLEAN COAL

Order now at Lowest Spring Prices.

Quality-Quantity-Service Guaranteed.

C. W. KIBLER & SONS
PHONE 149

Rickets? SCOTT'S EMULSION Food Unrivalled
It abounds in body and bone-building factors that every young child needs.
Scott & Bowne, Bloomfield, N. J. 23-56

MAIL US YOUR
SPECTACLE
And Eye Glass Repair Work
Prompt, Accurate and Reliable Service at moderate cost.
Millard F. Davis
Wilmington, - Delaware
Established 1879
Mar-1y

JOS. N. WHEATLEY & CO
INSURANCE
CHESTERTOWN, MD.

FOR SALE

4½ H. P. Marine Engine, w/ shaft and propeller, complete. T. C HADAWAY, Chestertown, Phone 62
26-3t

1924 Chautauqua Program
Chestertown Aug. 30-Sept. 5

First Day, Saturday, Aug. 30

Afternoon — Opening Exercises, Chairman of Guarantors Presiding. Concert, Maupin's Singing Band. Junior Chautauqua, for all Juniors.

Night

Concert, Maupin's Singing Band. Lecture, by James A. Burns, "Burns of the Mountains," Founder of Oneida Institute, Kentucky.

Sunday, Aug. 31st

Joint meeting by all the churches of the town with sermon to be preached by Rev. James A. Burns, of Kentucky. Sacred Concert by the Maupin Singing Band.

Second Day, Monday, Sept 1

Morning, Junior Chautauqua.

Afternoon

Concert, Sorority Singers. Lecture, Popular Presentation of a Vital Subject, Chautauqua Superintendent.

Night

Concert, Sorority Singers. Lecture-Demonstration, "The Wonders of Science," Dr. Hilton Ira Jones.

Third Day, Tuesday, Sept. 2

Morning, Junior Chautauqua.

Afternoon

Chamber Music Concert, Babcock-Ringgold Company. Lecture, "Is the World Fool Proof?" Dr. Martin D. Hardin.

Night

Recital, Frances Ingram, Prima Donna Contralto of the Metropolitan Opera Company.

Fourth Day, Wednesday, Sept. 3

Morning, Junior Chautauqua.

Afternoon

Lecture-Demonstration, "As Others See Us," Mrs. Chester B. Story.

Night

Full Program of Magic and Art, Henry and Company.

Fifth Day, Thursday, Sept. 4

Morning, Junior Chautauqua.

Afternoon

Concert, Colafemina Concert Co. Lecture, "Are You An American?" Carlton Chamberlayne.

Night

Concert, Colafemina Concert Co. Lecture, "Human Nature and Politics," Opie Read.

Sixth Day, Friday, Sept. 5

Morning, Junior Chautauqua.

Afternoon

Junior Activities, The Jolly Juniors Entertainment, Helen Waggoner, Interpreter of Short Stories.

Night

Comedy-Drama, "Their Honor the Mayor," A Special Feature.

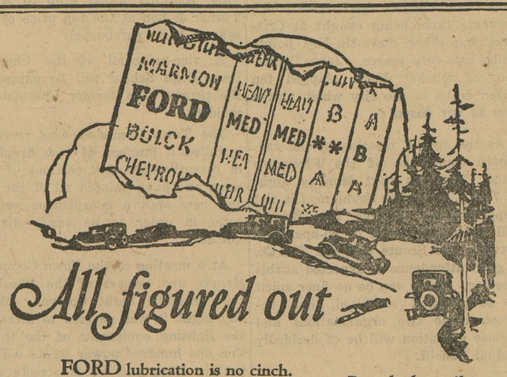

All figured out

FORD lubrication is no cinch.

"Standard" Polarine (medium) is absolutely the correct oil. Ask for it *by name* and see that you get it. Good for other cars, too.

Buy the best oil, but buy it by name—and the name is "Standard" Polarine

"STANDARD" Polarine Medium

Does It Pay?

B. S. SUTTON, at Blacks, took out a policy for $1900 in 1912 in the

MUTUAL FIRE INSURANCE CO. of Kent County, Md.

In January 1923, he canceled this policy and was paid $199.05.

He paid in premiums during the 11 years $376.20.

Thus he got insurance for 11 years for only $177.15, or about $16 per year.

Every Policy Holder in the KENT MUTUAL Shares in its Profits.

Write or call for Information
PHONE 173
CHESTERTOWN, MD.

See It In Our Window

Redipoint Ingersoll Pencil

1 Leads guaranteed not to clog at the tip.
2 Uses leads about double ordinary length.
3 Point presses in for protection when not in use.
4 New lead inserted in twenty seconds.
5 Lead turns both in and out.
6 Holder can accommodate fifteen extra leads, equal in writing service to fifteen wood pencils.

Half Dollar—Dollar
J. S. KREEGER
JEWELER & OPTOMETRIST
Phone 53J. Chestertown, Md.
y C 2

In office at Chestertown every Monday, Wednesday and Saturday; other days by appointment.

JULIAN T. POWER
Optometrist
Phone 166.R. Chestertown, Md.

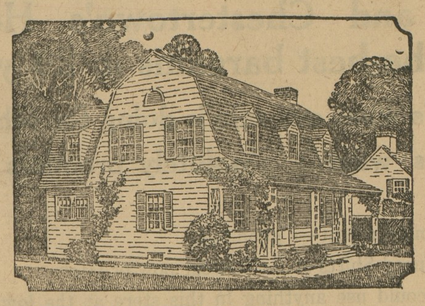

Build This Home
A Dutch Colonial

Here's a home any one could justly be proud of—a seven-room Dutch Colonial.

Downstairs is the living room, dining room and kitchen. There is also a large reception hall. Upstairs are four bedrooms—all large and well ventilated.

Curtis Woodwork is built-in, in each room, saving space and adding the homelike touch that only good woodwork gives.

See the plans for this home in our office.

Free Homebuilders' Service

Our homebuilders' service takes all the risks and guesswork out of building. We have the Curtis plan service on 350 Better Built Homes. Plans are furnished free if you use Curtis Woodwork. Ask for copy of "Better Built Homes." Free to interested builders.

E. S. Adkins & Company

"Everything Needed for Building"

SALISBURY, MARYLAND.

©Maryland State Archives, msa_sc6000_20_1-0289