NEW GROWTH NEW ADVERTISEMENT

We are presenting to the public the difference between the deposits in the various Banks on DECEMBER 31st, 1923, and JUNE 30th, 1924. In this period of time the following figures sworn to show that every Bank in Kent County is the past six months lost in deposits except the CITIZENS BANK OF CHESTERTOWN and THE THIRD NATIONAL BANK. This is the answer to "Pooh! Pooh! that little Bank won't be in eristence two or three years from now!"

THE THIRD NATIONAL BANK on Dec. 31st, 1923, had on deposit	$1,327,155.64
THE THIRD NATIONAL BAND on June 40th, 1924, had on deposit	1,346,564.13
GAIN IN DEPOSITS IN SIX MONTHS	19,408.49
THE CHESTERTOWN BANK on Dec. 31st, 1923, had on deposit	891,957.30
THE CHESTERTOWN BANK on June 30th, 1924, had on deposit	823,713.28
LOSS IN DEPOSITS IN SIX MONTHS	68,244.02
THE KENT COUNTY SAVINGS BANK on Dec. 31st, 1923, had on deposit	767,582.09
THE KENT COUNTY SAVINGS BANK on June 30th, 1924, had on deposit	754,349.91
LOSS IN DEPOSITS IN SIX MONTHS	13,232.18
THE PEOPLE'S BANK on Dec. 31st, 1923, had on deposit	519,329.52
THE PEOPLES BANK on June 31st, 1924, had on deposit	516,972.29
LOSS IN DEPOSITS IN SIX MONTHS	2,357.23
THE MILLINGTON BANK on Dec. 31st, 1923, had on deposit	174,052.22
THE MILLINGTON BANK on June 30th, 1924, had on deposit	166,829.52
LOSS IN DEPOSITS IN SIX MONTHS	7,222.70
THE CITIZENS BANK on Dec. 31st, 1923, had on deposit	187,319.06
THE CITIZENS BANK on June 30th, 1924, had on deposit	220,940.69
GAIN IN DEPOSITS IN SIX MONTHS	33,621.63

These figures will show that in six months the Citizens Bank led the list of increases $33,621.63. The Third National Bank followed with an increase in deposits of $19,408.49. The other Banks all lost in deposits.

WHAT DOES THIS MEAN? It means the Citizens Bank understands banking and the people in the County place implicit trust and confidence in the management of the Bank. COME IN. BE ONE OF US.

OUR MOTTO IS:—"WATCH US GROW."

The Citizens Bank
OF CHESTERTOWN. MARYDAND.

VALVE-IN-HEAD Buick MOTOR CARS

Buick open cars *with their* light storm-curtains, that open *and* close *with the* doors, are snug *and* comfortable. In fine-weather driving there's nothing like them *for real motoring enjoyment.*

F-15-9-A

BUICK MOTOR CO., FLINT, MICH.

When better automobiles are built, Buick will build them

THE N-B-R MOTOR CO.
Authorized Sales and Service
REPRESENTED BY
GEO. EDW. FURBUSH MISS CYNTHIA CLENDANIEL
315 High Street Chestertown, Md.

Coal Under Cover
Palmer's Lump Lime
IN BARRELS

Headquarters for **Cements**

Baled Hay

Agricultural Lime

BY RAIL OR WATER

YOUR ORDERS SOLICITED

J. D. BACCHUS
PHONE 22. CHESTERTOWN, MD.

John P. Ahern
MILLINGTON, MD.

BUILDING MATERIALS, GRAIN, VITRIFIED DRAIN TILE, LIME AND FERTILIZER.

Use Page "Lion Brand" Woven Wire Fencing—Heavier galvanized, more elasticity, due to the wave and twist—no "V" crimps to break the galvanizing—stronger, because of stay wire being one solid unwrapped wire from top to bottom wire, locked to line wires by pattented non-slipable knot—Less susceptible to rust—being made of BASIC OPEN HEARTH STEEL — Costs no more—Get your order in before the advance.

ALFALFA HAY

Why buy high priced DAIRY FEED when you can get our No. 1 ALFALFA HAY? Some are saving now—others starting to. SO WHY NOT YOU? Try a nal. ton and convince yourself of the increased production and quality.

THE NATCO TILE SILO—Economy Wooden stave Silo. GET OUR QUOTATION.

TURNER & SON
Betterton, Maryland

Lumber and Mill Work

Building Material, all kind
Paint, Glass
Cement, Lime
Hair, Brick
Building Paper
BEST LUMP LIME
Estimates will be furnished promptly

TURNER & SON
Betterton, Maryland

SPECIAL SALE
—OF—
Fountain Syringes
Hot Water Bottles
And Combinations

Until supply is exhausted, splendid values, standard makes, your opportunity if in need of rubber goods.

Inspect these values before buying.

Toulson's Drug Store

Get Our Prices
MONUMENTS AND TOMSB
Erected Everywhere.

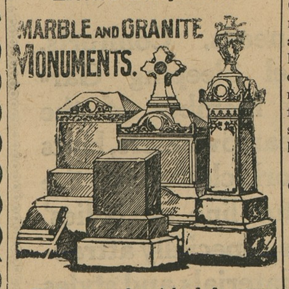

Estimates furnished for anything in stone, from a small Marker to a Mausoleum.

Chestertown Marble and Granite Works

Phone 276. J. W. KIRBY, Prop.

The Kent Building & Loan Company

offers special inducements for
SAVING MONEY.
EASY PAYMENTS
REGULAR DIVIDENDS
SAFE INVESTMENT

Office at Court House. Open every Monday evening from 7 to 8 o'clock.

L. B. RUSSELL, President.
FRED. G. USILTON, Vice-President.
CHAS. N. SATTERFIELD, Secretary-Treasurer.

KENT NEWS $1.50 PER YEAR

LOST OPENING GAME

Washington Eleven Rallys In Second Half And Hold Victors To Field Goal.

University of Maryland defeated Washington College, 23 to 0, at Byrd Stadium Saturday in the opening game of the football season for each eleven. It was the first college game of the year on State soil and the first between two Maryland institutions.

Washington by dint of a stiffened goal line defense, Cavanaugh's good punting, Maryland penalties and non-productive tactics on the part of Maryland's substitute quarterback, Tenney, managed to prevent the home team from crossing its goal line in the second half. A field goal, via a 25-yard dropkick by Battle Hall, represented all the scoring in the last two periods. The whistle blew just as Hall's kick sailed over the bar.

Maryland scored two touchdowns in the first quarter and a third and last shortlyafter the second period began.

Beatty, Maryland right end, scored the first touchdown four minutes after the game opened by catching up a fumble on his own 25-yard line and galloping the 75 intervening paces to the Eastern Shoremen's goal line.

Smoot, Washington's new fullback, made the "boot" that gave Maryland its real drive of the day and did irreparable damage to his cohorts' morale.

This mistake occured shortly after the first exchange of punts following the initial kickoff.

MILLINGTON OFFICERS SERVED 38 YEARS

Forty or more delegates, representing practically every auxiliary of the Middletown District, Woman's Foreign Missionary Society, participated Tuesday in a pleasant and profitable quarterly meeting at Asbury Church Millington. In the reports submitted, Betterton led with an "All-Blue Cross" while Chestertown made a strong bid for first honors with a cross showing about 99 per cent blue.

Mrs. Wamsley, of Baltimore, and Miss McDade, a furloughed missionary from China, were among the speakers. Mrs. Merrick Clements and Mrs. W. O. Bennett rendered vocal selections which were exceptionally pleasing.

Mrs. E. M. Shockley was re-elected president of the district and a strong corps of officers was selected to assist her in the important work of the organization.

One of the impressive features of the convention was when the fact was recalled that for the last thirty-eight years three able Millington women have served as officers of the Millington Auxiliary. They are: Mrs. John S. Newnam, president, Mrs.Louisa A. Hurtt, corresponding secretary, and Mrs. Mary Bottomley, treasurer, Mrs. Newnam and Mrs. Hurtt were present at the meeting, but Mrs. Bottomley was unable to attend.

The meeting was fittingly closed when Rev. T. J. Sard, pastor of the Chestertown M. E. Church called the newly elected officers to the altar for a beautiful consecration service. Millington Auxiliary will doubtless welcome another such convention not many months hence, though it was formally voted to hold the meetings semi-annually instead of quarterly, as heretofore.

CHURCH HILL PEOPLE DISCUSS LIGHT LINE

Residents of Church Hill and others interested in the progress of the town were called together Thursday night for the purpose of making plans relative to furnishing Church Hill with proper lighting facilities.

Since Church Hill has had electricity the plant was owned and operated by Harry Massey. Mr. Massey has however, decided to discontinue this service and now the people of Church Hill will attempt to raise a sum of $5,000, which will be used to run a line from Centreville to that town.

FORREST STANLEY IN COMING GEM FEATURE

Forrest Stanley, whose work as Brandon in "When Knighthood Was In Flower," has delighted photoplay fans everywhere, will be seen at the Lyceum Theatre in a new production this week.

This picture is "Her Accidental Husband," a powerful six-reel modern drama which opens its engagement on Friday night.

The producers of "Her Accidental Husband" are said to have been exceedingly lavish in the investiture of this production. The story was written by Lois Zellner, who is responsible for so many recent screen successes. The cast can truly be said to be an all-star aggregation since such prominent players as Miriam Cooper, Mitchell Lewis, Richard Tucker, Maude Wayne and Kate Lester, appear with Forrest Stanley.

When mention is made of the fact that the heroine of this film play marries a man because she hates him, the picture theatre patrons are justified in looking forward to a story based on a most unusual theme.

TEN PLAYERS ADVANCE

Ten players from four Shore League clubs have already joined higher clubs and negotiations for several others are yet pending. Incidentally, the treasuries of the clubs in Salisbury, Cambridge, Parksley and Easton, which have marketed players, are considerably strengthened for the 1925 season.

Connie Mack, veteran pilot of the Philadelphia Athletics, has seized upon four players. They are Glass and Ryan, pitcher and third sacker, from Cambride Canners, and Klemmick and Fox, pitcher and catcher, from J. Franklin Baker's Easton Farmers.

The Norfolk club, of the Virginia League, has likewise grabbed four players — Hummer, pitcher; Goetzel, outfielder, and McAllister, infielder, from Parksley, and Johnson, from Cambridge. Lefty Hearne, Salisbury's hurling ace, has been purchased by the Rochester Colts, of the International League, and Shubert, ex-catcher for the Salisbury Indians, is now playing with Scranton, of the New York-Pennsylvania League.

AN OPEN LETTER TO WOMEN

Tells of Mrs. Vogel's Terrible Suffering and How She Was Restored to Health by Lydia E. Pinkham's Vegetable Compound

Detroit, Michigan. — "My troubles were severe pains in my back and terrible bearing-down pains in my right side, also headaches and sleepless nights. I first began having troubles when I was 15, and they have increased as I grew older. A little booklet was left at my door, and I read what Lydia E. Pinkham's Vegetable Compound has done for women and decided to try it. After the first week I could go to sleep every night and I stopped having that nervous feeling and got a better appetite. The doctor had always said that an operation was the only thing that would help me, but I never had any faith in an operation. Since the Vegetable Compound has started helping me I do not suffer the severe pains, feel stronger, and am able to do my own work. I am more than glad to tell my friends that it helps where other medicines have failed."—Mrs. GUS VOGEL, 6608 Pelouze Street, Detroit, Michigan.

A record of fifty years service must convince women of the merit of Lydia E. Pinkham's Vegetable Compound.

Sterling's Pharmacy
(THE REXALL STORE)

Headquarters for Fountain Pens.
Sheoffer Monogram.
Waterman's, Conklins and Parker.
Prices ranging from one to twenty dollars.
Pens of all makes repaired.

Sterling's Pharmacy
(THE REXALL STORE)

Alaska-Star Refrigerators

A dependable refrigerator that protects food and saves ice. Top and side icers, golden oak finish, white enamel lined. Prices range from $19.00 to $38.00.

Hoosier Kitchen Cabinets

Don't be a slave to your kitchen this summer, let a Hoosier, the (step-saver) help you do your work. Finished in golden oak, white enamel interior, porcelain table top, 14 piece set of crystal glassware FREE while they last. A 10-piece domestic science set with each cabinet.

$1.00 delivers it. **$1.00** a week pays for it.

Heywood Wakefield Baby Carriages-Strollers

Reed & fibre, cream finish, some reversible. Prices **$11.00 $50.00.**

POR CH: Swings, Rockers, Shades, Benches, Rugs

RUGS: Linoleum, Congoleum, Axminster, Velvet, Rattania, Matting

SPECIAL—9x12 Congoleum Rugs, $13.00.

JOHN BARTLEY
"The Furniture Dealer"
CHESTERTOWN - - - MARYLAND

The Millington Bank of Maryland

JOHN P. AHERN, President,
ISAAC GIBBS, Vice-President.
C. M. MELVIN, Cashier,
VICTOR STEVENS, Asst. Cashier.

DIRECTORS

T. C. ROE, HARRY HOLT, J. S. NEWNAM, S. J. JOHNSON, SPENCER MERRICK, JOHN H. AHERN, LEONARD WILSON, J. P. AHERN, C. M. MELVIN, JR

Are you one of the many people who keep money around the house in danger of fire, robbery or losses? Why not start a savings account with us, where your money will be safe and draw interest at 4 per cent? One dollar will start the account. BEGIN NOW. Ask the man who owns one.

Kent News $1.50 per year

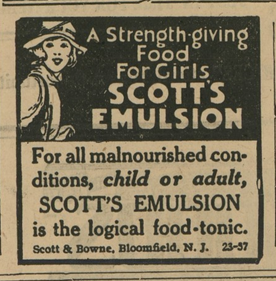

For all malnourished conditions, *child or adult,* SCOTT'S EMULSION is the logical food-tonic.
Scott & Bowne, Bloomfield, N. J. 23-37

FOR PURE DRUGS AND TOILET ARTICLES
Make Your Baltimore Headquarters
at The Franklin Pharmac
(Samuel C. Cohen, Prop.)
Graduate Pharmacy
Franklin and Pearl Streets
Baltimore. Md.
All prescriptions accurately and reliably compounded.
(Formely J. J. Laur's Pharmacy)

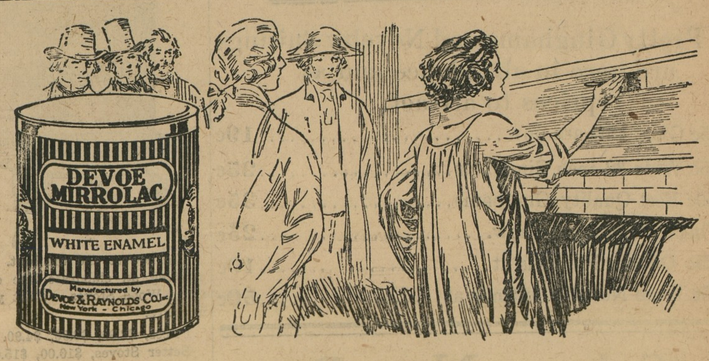

The Enamel that Enriches the Beauty of the Home

THE value of an enamel is determined not only by its original beauty—but also by its durability. Will the colors hold their freshness? Will the gloss and brightness last?

Devoe Mirrolac Enamel is radiantly beautiful when applied and for a long time afterward in wear. Purity of tone and color is assured by the use of a snow-white base, treated with the purest of tints to develop beauty, strength and permanence of color.

The murky room... that gloomy corner... that cheerless piece of furniture... make them all bright and beautiful again with Devoe Mirrolac Enamel. Durable, sanitary, easily washed... supreme in quality as well as charm.

Remember... the quality of the product determines the kind of a job you get.

If you want Paint or Varnish Information based on 170 Years' Experience — Check and Mail Coupon.

DEVOE & RAYNOLDS CO., INC., 101 Fulton St., New York
Send me booklets on how the following surfaces should be painted or finished
☐ House (exterior) ☐ Floors
☐ Walls and Ceiling ☐ Furniture
☐ Interior Woodwork ☐ Motor Cars
Name.....
Address.....
My dealer is..... 10-1

METCALFE BROS
Chestertown, Worton and Kennedyville

AUTHORIZED AGENT FOR:
DEVOE PAINT AND VARNISH PRODUCTS

©Maryland State Archives, msa_sc6000_20_1-0338