FOR CONGRESS

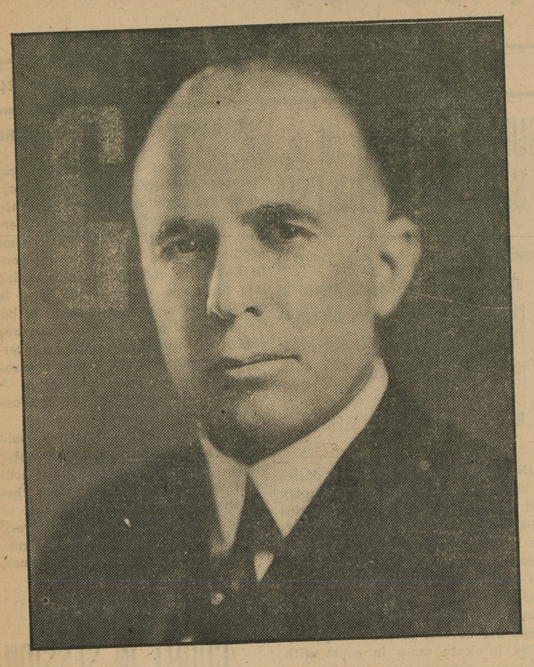

T. ALAN GOLDSBOROUGH

Member of Congress and Candidate for Re-election.

Letters received by Mr. Goldsborough from the Governor of the Federal Reserve Board and a member of the Federal Reserve Board, both appointees of the present administration, Mr. Crissinger being formerly Comptroller of the Currency.

FEDERAL RESERVE BOARD
WASHINGTON

June 12, 1924.

My dear Congressman:

I thank you for sending me a copy of your address given as an extension of the remarks of Hon. Eugene Black. I have read the same with much interest, and I think discussions of this kind are bound to bring results.

The many things that have happened in the last three years have been appalling and the losses and sacrifices that have been sustained ought to be appealing to everybody for thoughtful consideration of the great problems that are before us.

Your speech is indeed enlightening. It gives much that I can subscribe to and I am pleased to see that you are giving so much of your time and thought to the great problems. I hope if you should have anything in the future along these lines I may be given a copy.

Assuring you of my appreciation, and again thanking you, I am

Very truly yours,
D. R. Crissinger,
Governor.

Hon. T. Alan Goldsborough,
House of Representatives,
Washington, D.C.

FEDERAL RESERVE BOARD
WASHINGTON

ADDRESS OFFICIAL CORRESPONDENCE TO THE FEDERAL RESERVE BOARD

June 6, 1924.

Hon. T. Alan Goldsborough,
House of Representatives,
Washington, D. C.

Dear Mr. Goldsborough:

Your courtesy in giving me the opportunity and privilege of reading your address, "Stabilization of Money", is indeed very much appreciated.

The soundness of your logic seems to me unquestionable, and I feel that your colleague, Mr. Black, of Texas, rendered a real service in having this address made a part of the records of the House.

Hoping that some time in the near future I may have the pleasure of meeting you personally, I am,

Yours very truly,
Geo. R. James,
Member Federal Reserve Board.

The speech referred to was delivered by Mr. Goldsborough before the Maryland Bankers Association on May 14th last, and is being mailed by Mr. Goldsborough to his constituents.

(Political Advertisement)

FLOUR

TRY OUR

ALL GOLD

—OR—

FEDERAL

Absolutely the Best Flour on the Market.

There Are two ways to prove this.

(1) Try it for yourself.

(2) Ask those who use it.

When you have put it to the above test and are not satisfied, come to us and get your money back.

We exchange Flour for Wheat

AT

CHESTERTOWN
KENNEDYVILLE
WORTON

METCALFE BROS.

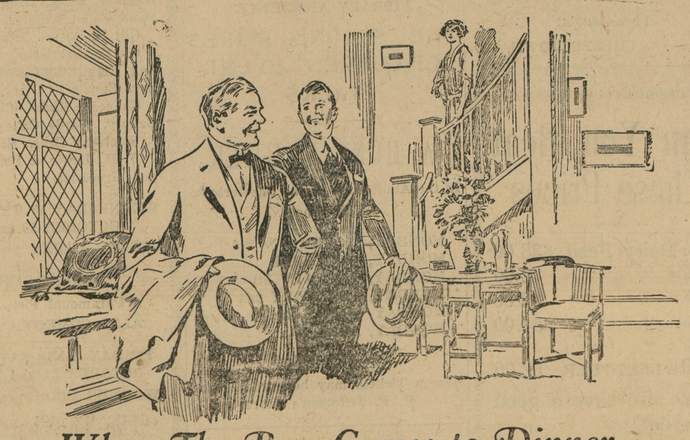

When The Boss Comes to Dinner

PROUD or apologetic . . . self-assured or ill at ease . . . just exactly how do you feel when the chief is your guest and you know he is judging your true self by the home you live in.

It is hard to be a pleasing host against a background of worn woodwork or battered furniture. Successful hospitality is simplified by the tasteful use of Devoe Mirrolac Stains-in-Varnish.

Mirrolac imparts to old, worn or commonplace surfaces the character and refinement of oak, walnut and mahogany.

Brighten and beautify every corner of your home with Devoe Mirrolac. It is easy to apply; brushes out smoothly and evenly; and dries quickly with a beautiful, durable gloss.

If you want Paint or Varnish Information based on 170 Years' Experience — Check and Mail Coupon.

DEVOE & RAYNOLDS CO., INC., 101 Fulton St., New York
Send me booklets on how the following surfaces should be painted or finished
☐ House (exterior) ☐ Floors
☐ Walls and Ceiling ☐ Furniture
☐ Interior Woodwork ☐ Motor Cars
Name.....
Address.....
My dealer is.....10-29

METCALFE BROS.
Chestertown, Worton and Kennedyville

AUTHORIZED AGENT FOR.

DEVOE PAINT AND VARNISH PRODUCTS

HOGAN'S EXPRESS

Successor to Shallcross Express

FOR BALTIMORE, ROCK HALL, FAIRLEE, CHESTERTOWN and CHURCH HILL.

TO BALTIMORE
Lv. Church Hill at .....2.30 p. m.
Lv. Chestertown 6 a. m. and 12 noon
Lv. Rock Hall 7.15 a. m. and 4.45p.m.

FROM BALTIMORE
Lv. Baltimore ..9.30 a. m., 3.30 p. m.
Ar. Rock Hall 12.30 p. m., 6.30 p. m.
Ar. Chestertown 1.15 p. m., 8.00 a. m.
Ar. Church Hill .....1.30 p. m.

Monday, Tuesday, Wednesday and Friday leave Chestertown daily at 2 p. m., Rock Hall at 3.45 p. m. to connect with the Rock Hall Ferry at 6 p. m.

Thursday is live stock day. Leave Chestertown 9 a. m., Rock Hall 11.30 a. m. to connect with 12 o'clock ferry. Stock picked up along State Road.

HEADQUARTERS

Baltimore office 434 N. High St., Corner Hillen. Phone Calvert 1961. Residence, Rock Hall, Phone 50.

Chestertown warehouse at Owen C. Smith's Garage, High St.

Winter schedule in effect October 27th, 1924 .

Phone 50. ROCK HALL, MD.

New Shoes From Old

"They feel fine—how do they look? There's the mirror. Isn't it surprising how these folks can put a pair of soles on a shoe and make it look it did originally?" Surprising — but true.

Our work gives lasting satisfaction

JOE QUARTARARO'S ELECTRIC SHOE REPAIRING SHOP & SHOE SHINE PARLOR NEXT DOOR TO POST OFFICE 214 HIGH STREET CHESTER TOWN MD

GEORGE W. FRENCH
General Insurance
Phones: Office 222R; Res. 117
Chestertown, Md.

It is the food-tonic well adapted to help overcome imperfect nutrition.
Try SCOTT'S!
Scott & Bowne, Bloomfield, N. J. 23-54

KENT NEWS $1.50 PER YEAR.

F. G. USILTON. WM. B. USILTON

Kent News

DEMOCRATIC TICKET

For President of the United States
JOHN W. DAVIS
of West Virginia

For Vice-President of United States
CHARLES W. BRYAN
of Nebraska

For Member of Congress
T. ALAN GOLDSBOROUGH
of Caroline County

DON'T BE FOOLED

Voters of Kent county, we ask you to begin to think, and think seriously about the Presidential campaign.

Probably never in the history of American politics has such a condition confronted the voters, as during this campaign. The Republicans have nominated for the Presidency, and the big interests are moving heaven and earth, as it were, to elect Calvin Coolidge. This man is the same man whom the Republican party repudiated time and again last year. Practically none of his plans or recommendations were carried out in the Republican controlled House or Senate, last Fall and Winter. The Republicans practically said "His recommendations are worthless." Now the Republicans ask you to help elect Calvin Coolidge, to the Presidential chair. Why?

The answer is this. The Republicans,, don't want to loose the political machinery of the country, and more especially they don't want the robber tariff reduced. It has placed millions upon millions of dollars in the big interest pockets, and they want to keep feeding from the crib.

So anxious have they become about the matter, on account of prospects appearing rather dark for them, they have started a campaign to fool the voters. They have boosted the prices of grain, hoping to catch the farmer vote; they have boosted the stock market, when otherwise it would be on the toboggan, thereby hoping to cheer up the hundreds of thousands who have been stung by the manipulaators during the past couple of years. The daily press, controlled generally by the big interest, is printing any and every kind of articles to fool the people—have even resorted to religion to help them in their well-planned schemes.

Are you one that is going to be duped by his nefarious work?

SAVE YOUR MONEY

One box of Tutt's Pills saves many dollars in doctor's bills. A remedy for diseases of the liver, sick headache, dyspepsia, constipation, biliousness; a million people endorse

Tutt's Pills

FOR PURE DRUGS AND TOILET ARTICLES

Make Your Baltimore Headquarters at The Franklin Pharmac
(Samuel C. Cohen, Prop.)
Graduate Pharmacy
Franklin and Pearl Streets
Baltimore. Md.
All prescriptions accurately and reliably compounded.
(Formely J. J. Laur's Pharmacy)

KENT NEWS $1.50 PER YEAR.

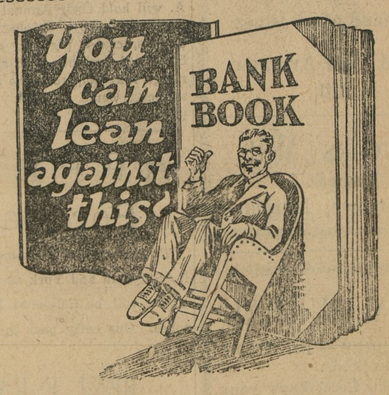

"Comfortably Fixed"

The staunchest friend one can have is a bank book of his own to lean upon. The satisfaction of being comfortably fixed removes all minor worries and leaves the mind free to think of bigger and more pleasant things. It lengthens the horizon for ambition and allows for bigger and better work.

A bank book of your own is awaiting you at this institution. Acquire it this week and you'll be surprised at the thrills of satisfaction it will give you as you watch savings grow—helped by the interest we pay.

It is a thriller,
—is the bank book.

THE PEOPLFS BANK

©Maryland State Archives, msa_sc6000_20_1-0357