F. G. USILTON. WM. B. USILTON

Kent News

SATURDAY, NOVEMBER 1, 1924

DEMOCRATIC TICKET

For President of the United States
JOHN W. DAVIS
of West Virginia

For Vice President of United States
CHARLES W. BRYAN
of Nebraska

For Member of Congress
T. ALAN GOLDSBOROUGH
of Caroline County

Only two marks are necessary to vote for Goldsborough, Davis and Bryan.

If you believe that rich manufacturers should be protected by an outrageous tariff while the everyday citizen pays tribute on every commodity, by all means vote for Coolidge and Dawes.

The result of a straw vote taken among the students of Washington College showed that Davis received 62 votes, Coolidge, 53, and La Follette 10. Both men and women students voted.

When all is said and done, the present Republican administration holds the record for corruption in public office.

President Coolidge has no word to say in extenuation, except that it might have been worse.

Under such circumstances, a vote for Coolidge and Dawes is paramount to the voters' approval of dishnesty and graft in public office.

EVERYBODY CAN GUESS

The guessing going on by various big dailies on the result of the election is interesting as no one can tell at this time what the result will be. The News, however, will take a fling at guessing. Here it is: Davis will carry:

Alabama	12
Arizona	3
Arkansas	9
Delaware	3
Florida	6
Georgia	14
Kentucky	13
Louisiana	10
Maryland	8
Mississippi	10
Missouri	18
Nevada	3
New Mexico	3
North Carolina	12
Oklahoma	10
South Carolina	9
Tennessee	12
Texas	20
Virginia	12
West Virginia	8
New York	45
Nebraska	8
Colorado	6
New Jersey	14
Rhode Island	5
	273

Coolidge will likely carry:

Vermont	4
Connecticut	7
Illinois	29
Kansas	10
Maine	6
Massachusetts	18
New Hampshire	4
Pennsylvania	38
Utah	4
Wyoming	3
Indiana	15
Ohio	24
	158

LaFollete's prospect are in these States:

Minnesota	12
Montana	4
North Dakota	5
South Dakota	5
Wisconsin	13
Washington	7
Idaho	4
Michigan	15
Oregon	5
Iowa	13
	86

It requires 266 votes in the electoral college to elect.

DOES NOT AFFECT COUNTIES

An appeal to the voters throughout the State, regardless of party affiliation, has been made by leaders of both Democratic and Republican parties to support the proposed Constitutional Amendment pertaining to the State's Attorney's Office for Baltimore City, which will appear on the ballots in the coming election. Endorsement of the proposed Amendment has been announced by Governor Ritchie, Former Governor Phillips Lee Goldsborough, United States Senators Willim Cabell Bruce and Ovington E. Weller and other political leaders, as well as by business and industrial men.

The By-Kota Club of the M. E. Church will meet Monday evening, November 3rd, at the home of Mrs. Horace Derrick.

Return Goldsborough To Congress

At no time in the history of Maryland have residents of the Eastern Shore had a better opportunity to demonstrate their appreciation of real public service, of high-grade, intelligent and effective representation in the Congress of the United States, than the opportunity afforded them in the coming election, in which Hon. T. Alan Goldsborough, Representative in Congress from this, the first Maryland District, is a candidate for re-election.

Since Mr. Goldsborough went to Congress, four years ago, no Congressional District in the land has enjoyed a higher type of representation than the Eastern Shore. Mr. Goldsborough has made a real impression upon that great Assembly, which number among its members the intellect of the entire nation. He has so impressed his colleagues in both Houses of Congress that any proposition he advocates, receives more than passing notice—it receives thoughtful consideration and is regarded in a favorable light, because the men who make up the two houses of the National Congress, know that the able representative from the Eastern Shore is a clear thinker, is very sincere, and is one of the most industrious members of the lower house.

Many sections of the country have long ago learned something that the Eastern Shore, it seems, is just learning. And that is the fact that a new member must spend practically all of his first term in familiarizing himself with the operations of the National Assembly. The states which enjoy the limelight in the activities of Congress, which have representatives who really amount to something for their Districts and their country, are the States, or rather the Congressional Districts which select a good man to represent them in Congress and then keep him there. A congressman's value to his constituency increases yearly, because he comes each year better acquainted with the affairs of government and increases his prestige in the National Assembly by continuous membership. In this connection it is well for residents of the Eastern Shore to remember that Mr. Goldsborough is not a new member, but is now closing his second term in Congress, and that during that time he has established for himself and his District a permanent place in the regards of his fellow members.

Mr. Goldsborough has worked in Congress with some purpose of a permanent and definite nature. His bill to stabilize our finance has attracted nation wide attention. He is working out a proposition that is worthy of the life efforts of any representative In addition to this, he stands right and has stood right on every public question. No man could be more devoted to the interests of his people than Mr. Goldsborough. — Crisfield Times.

RESOLUTIONS OF RESPECT

Whereas it has pleased an Allwise Providence to remove from our midst the soul of our deceased friend and counselor, Sidney P. Townshend, an adviser in whose integrity and sound business judgment this Board had the most implicit confidence, and

Whereas, we feel that this Bank has lost the services of a counselor ever mindful of the best interests of the institution, and the community a man whose daily intercourse with his fellowmen in business, in professional life, and in every walk that pertained to the moral and social uplift of this community was always an influence for good, and whose contact with men in trouble as well as in prosperity gave evidence of the deepest concern for their welfare, therefore, be it

Resolved, That the Directors of this Bank, many of whom came in daily contact with the deceased and learned to admire his broadmindedness and his consideration for the interest of his fellowmen, feel that the community has lost a man whose good deeds, kindly disposition and lovable manner were like a benediction, and his passing has left an influence for good in the community in which he enjoyed the highest regard and the most generous affection of every one. And be it further

Resolved, That these resolutions be made a part of the minutes of this Board, and that they be published in the county press and a copy sent to the family of the deceased to whom we desire to express our deepest sympathy in their sore bereavement.

Third National Bank of Chestertown, Maryland.
THOS. D. BOWERS,
P. MEDFORD BROOKS,
WM. B. COPPER,
1t Committee.

BARGAINS
AT POMONA

Have just returned from the city with a new line of

BED & HORSE BLANKETS

Also quite a lot of other bargains. Call and look us over.

MRS. T. R. STARR
n1 POMONA, MD.

KENT NEWS $1.50 PER YEAR.

FURNISH ELECTION RETURNS

The Evening Sun, acting with the United Press Association and Station WEAF, N. Y., will furnish election returns to the vast radio audience of WCAP, the Chesapeake and Potomac Telephone Company's broadcasting station, Washington, D. C., beginning at 7 p. m. election night. With special wires and telegraphic instruments running into the broadcasting station, WEAF, N. Y., which will be connected by land wire with WCAP, Washington, and a special staff to receive and edit the lastest returns coming from all sections of the United States those tuning in on WCAP will be afforded the privilege of hearing the latest up to the minute tabulations. Interspersed with the reading of returns by Graham McNamee will be a diversified program furnished by the National Carbon Company and the Gold Dust Corporation.

A symphonic jazz orchestra under the direction of the well known Joseph Knecht, who conducts the musical organizations in the Waldorf Astoria Hotel, N. Y., will be heard as well as the "Eveready Male Quartet" who will render songs that will fill the air with melodius harmony. Wendell Hall, the "Red Headed Music Maker" will get together with Carson Robinson, the "Kansas City Jay Bird" and hold a frolic before the microphone.

The Gold Dust Twins, "Goldy and Dusty" will also be heard in songs and instrumental selections, and with this marvelous program arranged, election night spent before a loud speaker and receiving set tuned to WCAP should mark one of the biggest attractions to every radio fan.

Trustee's Sale
—OF—
Personal Property

By virtue of a deed of trust from David A. Clements and Laura V. Clements, his wife, to H. B. W. Mitchell, dated September 10th, 1923, the undersigned will sell at public auction on the farm known as the "Burgess Farm," in the Second Election District of Kent County, Maryland, and being the farm now tenanted by G. G. Morris,

Wednesday, Nov. 19, 1924

beginning at 10 o'clock a. m., the following personal property to wit:

7 Head of Horses

One pair black mules.
One odd bay mule.
Three horses.
Four mares and colt.

14 Head of Cows

14 Cows, 1 bull, 7 hogs.

FARMING IMPLEMENTS

Three sulky cultivators, 2 International, 1 Iron Age; 4 3-horse Oliver plows, 1 1-horse plow, 1 Farmer's Favorite grain drill, seed drill, Schauber corn cutter, Simplex corn planter, 2 72-tooth hinge harrow, iron spike-harrow, 5 hand cultivators, 3 farm wagons, wagon running gear, single disc harrow, double disc harrow, spring-tooth harrow, ensilage cutter, dearborn harness, roller, manure spreader, 1 2-hole corn sheller, grain fan, 2 seat surrey, 1 set block and fall, 1 sheep feed and hay rack, grass mower, grindstone, slop cart, 2 40-pound and 2 60-pound milk cans, 2 covered milk pails, 1 3-horse and 1 4-horse hitch, 3 sets wagon harness, 7 work bridles, 9 sets plow harness, 3 2-horse and 1 6-horse trees and about 150 fence posts.

TERMS OF SALE:—On purchases of $10.00 or less the cash will be required and on sums of more than this amount a credit of five months will be allowed on note with interest added, with approved security. No property to be removed until terms of sale are complied with.

H. B. W. MITCHELL,
Trustee for David A. Clements.

HOGAN'S EXPRESS
Successor to Shallcross Express

Fast freight service, twice daily, by way of Baltimore and Eastern Shore Ferry for Baltimore, Rock Hall, Fairlee, Chestertown and Church Hill.

Leave Church Hill 5.30 p. m., for Baltimore.
Leave Chestertown 6.00 a. m., for Baltimore.
Leave Chestertown 3.00 p. m., for Baltimore.
Leave Rock Hall 7.15 a. m., for Baltimore.
Leave Baltimore for the following points:
Leave Baltimore 1.00 p. m., and 3.30 p. m.
Arrive Rock Hall 4.00 p. m., and 6.30 p. m.
Arrive Chestertown 4.30 p. m. and 8.00 a. m.
Arrive Church Hill 5.00 p. m.

Thursday is live stock day. Leave Chestertown 9 a. m., Rock Hall 11.30 a. m. to connect with 12 o'clock ferry.

HEADQUARTERS
Baltimore office 434 N. High St., Corner Hillen. Phone Calvert 1961. Residence, Rock Hall, Phone 50.
Chestertown warehouse at Owen C. Smith's Garage, High St.
Winter Schedule to take effect Oct. 27th, 1924.

Public Sale
—OF—
CATTLE

The undersigned will sell at public sale at the Carson farm now owned by Spencer Truitt at Hackett's Corner on road from Sudlersville to Millington, on

Wednesday, Nov. 12, 1924

At 1 P. M. Sharp

56 Head of Guernsey and Holstein Cattle

24 Head of Milch Cows.
10 Two-year-old Heifers.
6 Two-year-old Bulls.
14 Yearling Heifers and Bulls.
2 Guernsey Yearling Bulls entitled to register.

About 15 of these cows have calves at their side and others are close springers. Special mention of six fine Guernsey Cows, all fresh.

Lot of my heifers are close springers, among them are 7 Guernseys.

Most of these cows are young and good.

25 Head of Stock Ewes.

TERMS—A credit of 6 months will be given on bankable note with approved security.

FRANK N. TARBUTTON,
H. S. Startt, Auct.
W. O. Thomas, Clerk.

Supervisors' Notice of Appointment
—OF—
ELECTION OFFICIALS

1st District—1st Precinct
ALEX. POWELL
FRED C. NUMBERS — Judges.
WALTER E. KULLEY
S. A. PRICE — Clerks.

1st District—2nd Precinct
E. C. WALTERS
ROGER WILLIAMS — Judges.
J. RAYMOND MUMFORD
C. T. DAVIS — Clerks.

2nd District—1st Precinct
THOMAS A. CONNOR, JR.
JAMES A. NICKERSON — Judges.
ROBT. H. VAN DYKE
GEO. E. POWELL — Clerks.

2nd District—2nd Precinct
WALTER H. DAVIS
OLIVER W. ATWELL — Judges.
GEORGE WEBB
MERRITT WILLIS — Clerks.

3rd District—1st Precinct
SUTTON TARBUTTON
HARRISON T. CORNELIUS — Judges.
PAUL JOINER
RALPH P. WILLIAMS — Clerks.

3rd District—2nd Precinct
H. C. CREW
CHAS. T. WILLIS — Judges.
MRS. THOMAS E. BRICE
MRS. IDA A. WILLIS — Clerks.

4th District—1st Precinct
JAS. H. SIDES
CHAS. S. SMITH — Judges.
GEORGE W. FRENCH
DON T. FALLS — Clerks.

4th District—N Precinct
J. TAYLOR BAXTER,
THOMAS G. WROTH — Judges.
J. E. PENNINGTON
HOWARD PENNINGTON — Clerks.

4th District—2nd Precinct
A. C. BROWN
H. THEO. JEWELL — Judges.
B. R. BARTLEY
R. CLARKE DAVIS — Clerks.

5th District—1st Precinct
NELSON RODNEY
H. BARNARD WILLSON — Judges.
T. BENNETT WILLSON
WALTER H. COLEMAN — Clerks.

5th District—2nd Precinct
JOHN F. NEWCOMB
CHAS. H. HUDSON — Judges.
CHAS. B. SHRILEY
WM. H. BRYDEN — Clerks.

6th District
J. BAYARD SUTTON
H. H. LEGG — Judges.
WM. T. J. KEYSER
O. E. EIERMAN — Clerks.

7th District
HERBERT W. WALBERT
H. M. BAKER — Judges.
WM. J. MASLIN
D. W. INGERSOLL — Clerks.

G. E. NOLAND, President
C. FRANK CROW,
OLIN C. DAVIS,
Supervisors of Election for Kent Co.
Walter Francis, Clerk.

PUBLIC SALE

Saturday, Nov. 1, 1924

At 1 o'clock, I will sell at public sale, the personal property below at Still Pond, where I live:

One Majestic range, good as new; 1 double heater, been used 3 months; 1 air tight stove, 1 buffett, 1 table, 1 couch, 2 wash stands, 2 toilet sets, lot pictures, matting, almost new; chairs, and rocking chairs, 1 sausage grinder, with pulley; 1 roll of wrapping paper, and stand, 1 ice cream freezer, 1 set of swinging scales, 1 pea and beam, 1 50-gal. coal oil tank with pump, 1 bushel basket, lot of tomato baskets, lot tools, lawn mower, chicken coops, garden tools, Ford Sedan and lot other articles not mentioned.

TERMS:—All sums under $10.00 cash, over that amount ten months with approved security.

L. G. DILL, Owner.

Valuable Farm
FOR SALE
Near Rock Hall, Md.

Under and by virtue of competent authority I will offer at public sale in front of the Court House Door, in Chestertown, Kent County, Md., on

Saturday, November 8, 1924

between the hours of 11 o'clock and 12 o'clock noon:

ALL THAT FARM

situated, lying and being in the Fifth Election District of Kent County, on the East side of the public road leading from Rock Hall to Tolchester. It contains

108 Acres of Land

more or less, and there is excellent 10-ROOM RESIDENCE on the place. There is a new stable, the milk house, chicken house, corn crib, wagon shed and barn are ample for the use of the farm.

It is known as the "GEORGE WALBERT FARM." It adjoins the farm of Mr. Biglowe and Swan Creek Farm. The land can be easily improved and will grow wheat, potatoes, corn and all staple crops; it is convenient to the Rock Hall Ferry and other boat lines to Baltimore where there can be a ready market found for fruits, vegetables, etc. It is a small farm and offers an unusual opportunity to anyone wanting a desirable farm in this section of Kent county, which is thriving and one of the most progressive locations in the county.

TERMS OF SALE—One-fourth of the purchase money cash on the day of sale and the residue within 6, 12 and 18 months, payable in equal installments; all unpaid purchase money to bear interest from the day of sale. Title papers at the cost of the purchaser, possession can be arranged for at once.

WILLIAM SEWELL,
Woodlawn P. O. Baltimore Co.
HOPE H. BARROLL,
Attorney.
John T. Jester, Auct.

Anderson's Bazaar
CECILTON, MD.

Will hold an Auction Sale on

Thursday, November 6, 1924

At 11 o'clock, rain or shine, and will consist of

Horses & Cattle, Hogs & Shotes, Blankets, Army Goods, Wagons and Carriages, Harness, Furniture, Fodder Yarn

and in fact most anything you want.

Will have 25 Heavy Hogs to kill and some to feed.

Will have some Fresh Cows and springers and some stock Bulls.

Be on hand and secure some real bargains.

Will sell anything sent here to sell on commission.

TERMS CASH.

JOHN ANDERSON,
n1 Cecilton, Md.

OBITUARY

In sad but loving remembrance of my dear husband, August Hinefield, Sr., who departed this life one year ago November 6, 1923.

When the evening shades are falling
And I am sitting all alone,
In my heart there comes a longing
If you only could come home.
Home is sad O' God, how dreary,
Lonesome, lonesome every spot,
Listening for your voice till weary,
Weary, for I hear it not.
No one knows the silent heartache,
No one knows the grief and pain,
But this hope alone upholds me,
Some day we shall meet again.
No one knows my longing,
No one sees me weep,
I shedding tears from an aching heart
While others are part asleep.
I often sit and think of you,
When I am all alone,
For memory is the only thing
That grief can call its own.
My heart is sad and lonely yet,
My grief too deep to tell,
But time will come to me soon,
When I may with thee dwell.

1t* By his loving wife, Mary.

Public Sale of
Furniture At Honesville

Saturday, Nov. 15th, 1924

AT 10.30 O'CLOCK

Four dozen army cots, 6 oak bedroom suits, 1 mahogany bed room suit, 2 walnut bed room suits, 2 brass beds and springs, 2 iron beds and springs, 3 sets of dining room chairs, 12 rockers, 1 settee, 3 tables, 1 clock, 1 organ, 2 sewing machines, 1 oil stove, 20 rugs consisting of crex, rattan and wool fibre, large assortment of glassware, vases, ornaments, 8-piece toilet set, cooking utensils, 1 dozen large copper filtering funnels, 1 dozen scoops with scale attachments, 2 dozen oilskin coats, 5 dozen clothes hangers, 6 14-quart galvanized buckets, 9 Dover measuring cups, 1 4-horse gasoline engine, saw.

TERMS CASH.

A. W. DILL.
H. Stockton Startt, Auct.

WANTED

Water Front Farm, small or medium size, on the Chesapeake Bay, Chester or Sassafras Rivers. Must be a real water front and priced right. Give description of buildings, location, quality of land and lowest price. Address all letters to C. E. J., Lock Box 22, Marshallton, Del. o11-tf

Sheriff's Sale of
PERSONALTY

Under and by virtue of a writ of fieri facias issued out of the Circuit Court for Kent County, State of Maryland, at the suit of John H. Clendaniel and F. Baynard Harper against Joseph W. and Dora B. Howard and to me directed, I have taken in execution all the interest and estate of the said Joseph W. and Dora B. Howard in and to the following goods, to wit:

One secretary, 1 library table, 4 rocking chairs, 1 davenport, 1 victrola, 1 dining table, 5 dining chairs, 1 buffet, 1 kitchen stove, 1 kitchen table, 4 kitchen chairs, 3 bedroom suits, 1 wardrobe, 1 lot of porch chairs, 1porch swing and other articles.

All of which I will offer for sale at public auction to the highest bidder for cashin Still Pond, Kent County, aforesaid, on

SATURDAY, NOV. 8, 1924,
at 1.30 o'clock p. m.
Terms of Sale—Cash.

WILLIAM W. GOODMAN,
J. T. Jester, Auct. Sheriff.

KENT NEWS $1.50 PER YEAR.

More than what the eye sees

Just because a shoe pleases your eye is no indication it is the right shoe for your foot.

But—Mullins do both.

They please your eye and be just as comfortable to your feet as they are to your purse.

QUALITIES
$5 to $12

Jas. T. Mullin & Sons
Wilmington, Del.
Men's and Boys' Outfitters

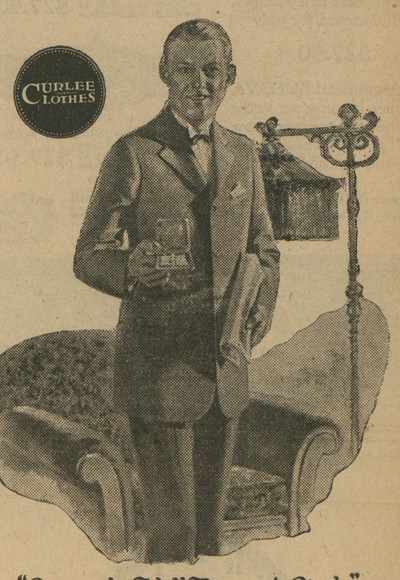

"Get in the Well Dressed Circle"

Finest Fall Suits
At Varied Price Range
$20.00, $22.50, $25.00
Come in and see them.

VANSANT & NEWSOME
Chestertown, Maryland.

©Maryland State Archives, msa_sc6000_20_1-0367