Try 2 Bags of

Larro The Ready Ration for Dairy Cows

Every dairyman in this county shold investigate Larro. We want you to see how it will either increase your milk yield or else produce the same milk with fewer cows, less feed and less work. It keeps cows in "tip top" condition. Ends off-feed conditions. Does all this because its famous blend of selected ingredients is succulent, palatable, easily digested and highly nourishing. Contains positively no filler or off-grade ingredients. Your neighbors know these things are true. If Larro fails to produce more milk—the 2-bag trial costs you nothing! Why take chances with uncertain home mixtures? Why waste time? We invite you to try Larro at once.

P. M. BROOKS

Chestertown, - - - Maryland

A. PARIS

Department Store

Sandy Bottom, Md.

COME TO OUR CLEARANCE SALE

We give a Rug free with each $10.00 purchase.

Childrens Shoes assorted at $1.29 pair.
Misses Shoes assorted $1.69 and $1 98 pair.
Boys Shoes assorted $1 98 and $2.29 pair.
Ladies Shoes assorted a bargain at $1 98 pair.
Mens Shoes assorted a bargain at $2.98 pair.
Ladies and Misses Coats to close out at $2 98 up.
Mens and Boys Suits and Coats at $4 98 up.
Sweaters all kinds to close out from 98c to $4.98.
Brooms to go at 43c and 63c.
Boys and Mens Caps at 68c and 98c.
Mens and Boys Hats to go at $1.49 and $1.98.
Rubber Boots all kinds at lowest prices.
Furniture to close out at ½ price.

NOTICE—We will pay you for your eggs 3c over the market price.

Come to trade with us and save money.

The Millington Bank of Maryland

JOHN P. AHERN, President,
ISAAC GIBBS, Vice-President,
C. M. MELVIN, Cashier,
VICTOR STEVENS, Asst. Cashier.

DIRECTORS

T. C. ROE, HARRY HOLT, J. S. NEWNAM, S. J. JOHNSON, SPENCER MERRICK, JOHN H. AHERN, LEONARD WILSON, J. P. AHERN, C. M. MELVIN, JR

Are you one of the many people who keep money around the house in danger of fire, robbery or losses? Why not start a savings account with us, where your money will be safe and draw interest at 4 per cent? One dollar will start the account. BEGIN NOW. Ask the man who owns one.

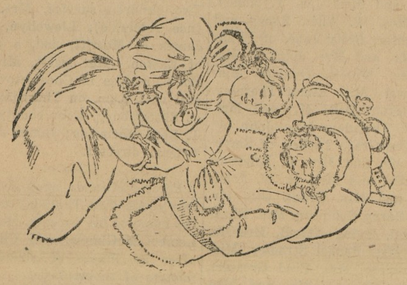

More Than $6,000.00

The above amount will be received by the 200 members of our Christmas Club this December. Are you one of these? If you are you will be starting one again in 1925. If you are not, why not come in and talk to us about it.

Ask some one of your friends how pleasant it is to get a check for $25, $50 or $100 two weeks before Christmas. Ask them how easy it is to put a little by for the first fifty weeks in the year.

Your money does not lie idle. There is accrued interest which is added to the amount on the face of the check.

It has been estimated that about half of the money thus saved is used for buying Christmas presents. The remainder is used for taxes, rent, current bills and Savings Account.

Plan now to join our 1925 Christmas Saving Club, You'll learn to save a little money each week.

4 PER CENT. PAID ON SAVINGS ACCOUNTS

THE PEOPLES BANK

GEORGE W. FRENCH
General Insurance
Phones: Office 222R; Res. 117
Chestertown, Md.

JOS. N. WHEATLEY & CO
INSURANCE
CHESTERTOWN, MD.

Tolchester Co.

Tolchester Baltimore Ferry

Effective Saturday, Nov. 1, 1924

TWO HOURS
FROM THE EASTERN SHORE
TO
PIER 16 LIGHT ST., BALTIMORE

WEEK DAYS AND SUNDAYS

Leave Baltimore at 8.00 a. m. and 2.45 p. m.

Leave Tolchester 10.15 a. m., 5.00 p. m.

Automobiles, 5 passenger $2.25, 7-passenger $2.50.

Trucks at proportionate rates.

Adults, One way 50c, children (under 12) 25c; adults, round trip 1 day 75c, children 40c. Round trip, 30 days, 85c, children 45c.

The quickest way to and from Baltimore.

SUSJUEHANNA AND SASSAFRAS RIVER ROUTE

Steamer leaves Baltimore at 7.00 a. m., arrives Betterton 10.15 a. m., Havre de Grace 11.45 a. m., Port Deposit 1 p. m., Fredericktown 3.45 p. m., Betterton 5.00 p. m., Worton 6.00 p. m., arrive Baltimore 8.30 p. m.

THE TOLCHESTER CO.,
Pier 16 Light St., Baltimore.

Baltimore Chester River Steamboat Company

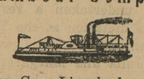

Steamer Gen. Lincoln leaves Chestertown Tuesday, Thursday and Saturday at 7 a. m.

Leaves Baltimore for Chestertown Monday, Wednesday and Friday at 3.30 p. m.

Leaves Rock Hall daily except Sunday and Monday at 10 a. m.

Leaves Baltimore daily except Sunday at 3.30 p. m. for Rock Hall.

Leaves Rock Hall also Saturday at 5.30 p. m., Sunday 5 p. m. for Baltimore.

Leaves Baltimore Sunday at 9 a. m. for Rock Hall.

This route gives 3½ hours in Baltimore.

Direct connections at Rock Hall with busses of the Shore Transit System for Chestertown, Church Hill, Centreville, Sudlersville, Barclay, Ingleside, Goldsboro, Greensboro, Denton, Federalburg, Hurlock and Salisbury.

Round Trip on the boat, $1.00 Good for thirty days.

Our freight rates are unusually low. We solicit your business both passenger and freight.

CHAS. JACKSON, President.
Pier 2 Light St., Baltimore, Md.
Chas. J. Reiche, Chestertown Agent.

People are usually prompt in purchasing things that please the eye With absolute necessities they are often dilatory. Coal should never be relegated. Buy now.

"The Maximum Of Heat"

C. W. KIBLER & SONS
PHONE 149
Chestertown, Maryland

FOR PURE DRUGS AND TOILET ARTICLES

Make Your Baltimore Headquarters at The Franklin Pharmac,
(Samuel C. Cohen, Prop.)
Graduate Pharmacy
Franklin and Pearl Streets
Baltimore. Md.
All prescriptions accurately and reliably compounded.
(Formely J. J. Laur's Pharmacy)

MONEY TO LOAN

Money to loan on real estate mortgages. JOHN D. URIE, Attorney. Chestertown, Md. may 3-1yr

WHAT HAVE YOU TO SELL?

Want Modern or Old Furniture, Carpets and Clothing. Cash or trade. Write FURNITURE EXCHANGE, Centreville, Md. n15-tf

Bos'n's Pipe and Telephone Call West Virginia's Crew to Quarters

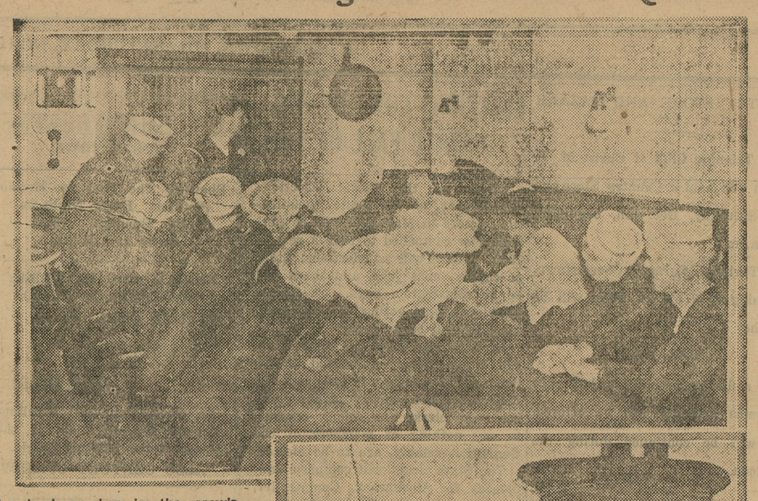

The loud speaker in the crew's recreation room is occasionally a source of entertainment when some radio program of special interest is being broadcasted.

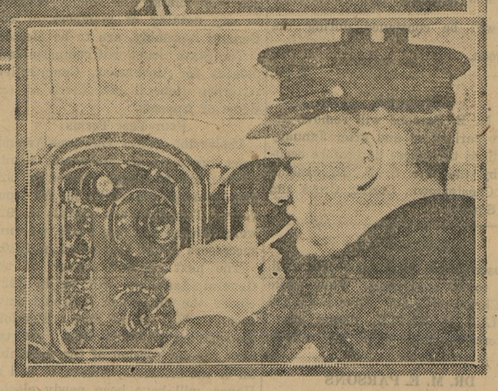

Chief boatswain's mate Samuel Conover instead of piping down each hatch as in the old days steps to the transmitting system and sends his calls instantly to all parts of the U. S. S. West Virginia. Keys at the right-hand side of the box enable him to select the particular parts of the ship which he wants to reach.

When John Paul Jones commanded, "All hands to quarters," a hardy bo's'n blew the call on his little pipe and followed it up with a lusty shout down the main hatch. With the passing years, ships grew so big that it would take several minutes for a call to be sounded in every part. So several years ago the Navy Department began to consider the telephone as a means of speeding up orders.

The "Arizona" was the first battleship to be equipped with a loud-speaking system. That was in 1916, the very earliest days of loud speakers, and results were so encouraging that the Navy has equipped all subsequent large ships with these systems. Navy officers have co-operated with engineers of the Western Electric Company in adapting each advance in the art to naval needs. The system installed on the "West Virginia," our latest super-dreadnaught, has 100 loud speakers, placed so as to cover every part of the ship. These instruments are grouped on five circuits, any or all of which can be connected to receive calls. By omitting certain circuits for certain special orders, those within earshot of these loud speakers are not annoyed by calls that do not concern them.

The system is operated from any of three talking stations: on the bridge, while the ship is cruising; on the main deck aft, while in port; and in the ship control room, during target practice and battle. A two-stage vacuum tube amplifier assures sufficient power to give good transmission. Its first stage has two tubes in parallel, and its second stage 10 tubes. The large number of tubes was used not only from power consideration but so that the failure of a tube would not affect the operation of the system.

But the loud speakers have not made the bo's'n's pipe obsolete. No, indeed; he tootles his calls as of old; only he throws some switches and steps up to the transmitter before he pipes up. First he blows; then for the benefit of those who aren't familiar with the little tunes he plays, he shouts the words of the call.

The ordinary wire telephone is much used in carrying on the various activities of the "West Virginia." A battleship is a busy place, with its equipment to be operated and kept in perfect order and its more than 1400 officers and men to be housed and fed. "Save time and steps—Telephone!" is nowhere more applicable than on shipboard. The switchboard of the "West Virginia" has a capacity of 200 lines, serving telephones located in every part of the ship. While at her dock, the switchboard is connected through the Navy Yard board with Bell System lines for official business.

Security -:- Service

Investment Securities

Railroad
Public Utility
Industrial
Municipal

5½ to 7%

C. T. WILLIAMS & CO.
INCORPORATED
INVESTMENT BANKERS
FIDELITY BUILDING
BALTIMORE
Goff Bldg., Clarksburg, W. Va.
n22-4t

BARGAINS AT POMONA

Have just returned from the city with a new line of

BED & HORSE BLANKETS

Also quite a lot of other bargains. Call and look us over.

MRS. T. R. STARR
n1 POMONA, MD.

FERTILIZERS

Old reliable brands—the kind that drill right — Trustworthy, (2-8-5); Propagator (2-8-2); Crop Producer (1-9-3); Try Me ½-9-2); 12-3, 12-5, 10-5. High Grade Acid Phosphate. Delivered on your farm by truck. Place your order now.

SEED — New Alfalfa, Crimson Clover, Rye. We are booking orders for Timothy and Clover Seed.

LIME — Hydrated, Lump, Shell. We carry hydrated and shell lime in stock.

SALT — Rock and Fine. Get our wholesale prices.

MASSEY & WILMER
Phone 183 Chestertown, Md.

To cure costiveness the medicine must be more than a purgative; it must contain tonic, alterative and cathartic properties.

Tutt's Pills

possess these qualities, and speedily restore to the bowels their natural function.

GRAINS OF COAL HELP YOU TALK OVER TELEPHONE

Minute Carbon Granules Change Sound Waves In Air Into Electrical Currents.

Most people think of coal as a substance used either to furnish heat or to generate power, but it has another and most important function—it helps us to talk.

In every telephone transmitter there is a quantity of coal which is placed in a receptacle in the transmitter just behind the thin, metal diaphragm against which the voice strikes. When one speaks into the mouthpiece the voice makes the diaphragm vibrate and that shakes up the loose contacts in the little pile of carbon granules. This produces a change in the electric current, there being a strong current when the diaphragm is pushed in, and a weak current when the diaphragm is pulled out.

The party at the other end of the wire is able to hear because the receiver has a diaphragm that moves back and forth with a strong current when the diaphragm is pulled in, and a weak current when the diaphragm is let go. Thus sound waves are set up almost like those which went into the transmitter at the other end of the wire.

The coal used is obtained from a particular vein of anthracite which engineers of the Bell System have found to be especially suited for use in telephone transmitters. This coal is given a special treatment such as cleaning, drying and grading, before it is used.

In the event of a coal strike, it would have to last for several years before interfering with the manufacture of transmitters, as one pound of this coal is sufficient to fill 700 transmitters, and two or three tons a year would supply the million and a half transmitters made for the Bell System annually and leave some over for the use of European customers.

OLD WORLD LAGS IN TELEPHONE INCREASE

The contrast between the attitude of residents of the Old and the New World toward that great modern convenience, the telephone, is shown by the fact that the City of London, with a population of seven millions, has but 400,077 telephones, while Toronto, the capital of the Province of Ontario, with a population of only 600,000, has 130,375 telephones, about one-third the total number in London.

In other words, London has but 5.7 telephones per hundred of population, while Toronto has 21.73 telephones per hundred of population.

M. deK. SMITH, JR.
Assoc. M. A. S. C, E,
Civil and Consulting Engineer
Plans, Surveys, Estimates & Reports
Chestertown, Md.

KENT NEWS $1.50 PER YEAR

Why Women Use Glycerine Mixture

Women appreciate the quick action of simple glycerine, buckthorn bark, etc., as mixed in Adlerika. Most medicines act only on lower bowel but Adlerika acts on BOTH upper and lower bowel, and removes all gasses and poisons. Excellent for obstinate constipation and to guard against appendicitis. Helps any case gas on stomach in TEN minutes. Sterling's Pharmacy, Chestertown, Mr. Advt

A CHILD'S RIGHT

Just as a child's heritage ought to be robustness, so has a child the right to sound bones and teeth. Everything depends upon the quality of a child's diet.

Scott's Emulsion

is vitamin-nourishment, that should in most cases be a part of the regular food allowance.

Scott's Emulsion abounds in those elements that have a favorable influence on the bone-structure and builds strength.

Scott & Bowne, Bloomfield, N. J. 24-31

FOR RENT

A nice apartment, furnished or unfurnished, in heart of Chestertown. Apply to Mrs. Bibb at the Bibb House. o25

Merry Christmas

YULE LOGS, bayberry candles and Christmas trees—all the beloved symbols of the Holidays deck our newly arrived assortment of Christmas and New Year's Greeting Cards. We urge you to make your selection early, while selection is most varied.

Sterling's Pharmacy

TURNER & SON
Betterton, Maryland

Lumber and Mill Work

Building Material, all kind
Paint, Glass
Cement, Lime
Hair, Brick
Building Paper
BEST LUMP LIME
Estimates will be furnished promptly

TURNER & SON
Betterton, Maryland

CHIROPRACTIC

The method that succeeds after all other methods fail.

It is estimated that each year, at least one million people are turning to and finding permanent relief from their ills from the great Health System of Chiropractic.

Chiropractic does not claim to be a cure all, but successfully corrects the large majority of sufferers who turn to practitioners of the new system for relief.

Discovered in 1895 by a layman, D. D. Palmer, Chiropractic, has grown by leaps and bounds until today over 30 States legally recognize Chiropractic as a separate and distince healing art.

Chiropractic appeals to people who think. Its patients include some of the world's greatest men and women. It is not a new or untried method or seeking to hold out hopes for the "Miracle Seekers," or incurables, but it does offer to prove that thousands of so called incurables can actually be restored to health by this new method.

If you are sick of being sick do not let prejudice or anything else keep you from getting well. Consult Dr. Dill today.

DR. DILL
The Chiropractor
Hotel Imperial. Chestertown, Md.

WANTED

Water Front Farm, small or medium size, on the Chesapeake Bay, Chester or Sassafras Rivers. Must be a real water front and priced right. Give description of buildings, location, quality of land and lowest price. Address all letters to C. E. J., Lock Box 22, Marshallton, Del. o11-tf

You Have A Chance To Win

Watch The Number On Your Fan

In the upper right-hand corner of the new fans which we are distributing among our customers will be found a number which may win for you one-half gallon of our delicious ice cream. A number will be drawn every Saturday, and the person holding the fan with the number corresponding to the number drawn, will receive free of charge one-half gallon of ice cream. If you do not win this Saturday, hold your fan and watch for the lucky number next week, as a new number will be drawn every Saturday as long as the offer holds. The lucky number will be announced in the county papers and displayed in Gill Bros. show window. The winner should call for the prize not later than Thursday following the Saturday named. Watch for the lucky number.

The winning number this week is

GILL BROS.
PHONE 290 CHESTERTOWN, MD. WE DELIVER

©Maryland State Archives, msa_sc6000_20_1-0405