Kent News.

VOL. 85. CHESTERTOWN, MD., SATURDAY, MARCH 14, 1925 NO. 44

WANTED AT ONCE

Several agents to sell guaranteed silk hosiery. Apply by letter to Kent News, Chestertown, Md. m14-1t

WANTED

Ladies earn $5.00 to $10.00 daily taking orders for sport dresses. Write MARY O. MONEY, Townsend, Del. m14

SALESMAN WANTED

to solicit orders for lubricating oils, greases and paints. Salary or commission. Address THE HARVEY OIL CO., Cleveland, O. 1t*

MULES FOR SALE

I have 3 good, young mules for sale. J. WALTER BIGGERS, Worton, Md. m14-3t

WANTED

Ladies to make money in spare time, preference to residents outside of town selling Sport Togs. Write MARY A. MONEY, Townsend, Del. m14-1t*

FOR RENT

House with all conveniences on Cannon street. Possession April 1st, 1925. Address, MRS. JOSEPH A. WICKES, Chestertown, Md. m14-tf

100,000 CHICKS FOR 1925

100,000 Chicks for 1025, we guarantee our chicks to be pure and true to color and are from Hogan tested flocks. Write for prices to the United Hatcheries Co., 324 E. 22nd St., Baltimore, Md. m14

PLANTS

Plants of all kinds, frost proof and early spring cabbage, 35c at yard, postage 8c extra. All leading varieties of early tomatoes, potted, transplanted and from seed beds (house). Egg plants, peppers, cauliflower, strawberries, etc. Write for prices. I will have personal supervision over gardens this season. Will be in Chestertown Tuesday afternoon during court. W. F. WIGGINS, P. O. Millington, Md. m14

MULE FOR SALE

One good size young mule for sale, will work anywhere. Would suit for log hauling. One smaller mule. Also one young cow with calf by side. Apply PERCY F. MEEKS, Chestertown, Route 5. m14

Farm Bureau Members

If you stand for the uplift of your community—ATTEND your local meetings.

E. THOS. MASSEY
MASSEY, MD.

SEE

Special Add

—OF—

Free Moving Picture

Friday, March 20

1925

"Bill Jones"

SPECIAL FEATURE

WM. MEDDERS & CO.

Clover Seed

We have in stock "GENUINE FREDERICK COUNTY" RED CLOVER SEED.

WM. MEDDERS & CO.
STILL POND, MD

See Advt. on last page.

NOTICE TO WATER CONSUMERS

Owing to the laying of a new water main on South Jueen Street, the water will be OFF on Wednesday, March 18, from 9 a. m. to 5 p. m.
CHESTERTOWN WATER BOARD,
m14-1t Chas. S. Smith, Supt.

BAKE

St. Paul's P. E. Church will hold a Bake in Gill's Bros. Ice Cream Saloon in Chestertown, on Saturday, March 14th, at 10 a. m. Dressed poultry, chicken salad, cake, pies, etc., for sale. m7-2t*

PLATE SUPPER

A 25-Cent Plate Supper will be held at Broad Neck School, Friday evening, March 20, at 7 p. m. Ice cream, home-made cakes and candies will be for sale. If stormy the following night. m14

SUPPER

—AT—

CENTRAL HOTEL

MILLINGTON

Thursday, March 26

—BENEFIT—

Millington Fire Company

TICKETS, 75 CENTS

HAY FOR SALE

I have some good mixed clover and timothy hay for sale. Price right. ADAM SCHAUBER, Chestertown, m14-3t

FOR SALE

One Farrand organ in excellent condition. Apply at KENT NEWS, 1t.

NOTICE

I will not be responsible for any debts contracted by anyone other than myself. MRS. JOS. A. WICKES. m7-3t*

WANTED TO BUY

Several hundred seasoned locust or cedar posts, 6½ feet tall and 6 inches at small end. WM. T. BROWN, Chestertown R. R. Phone 813-3. m7-3t

SEED CORN

We have a lot of yellow seed corn for sale in good condition. Will test close to 100. Price $3.00 a bushel cash, at my place. R. M. SUBERS, Rosebery Farm, near Still Pond Station. m7-3t*

FOR SALE

1 registered thoroughbred, schooled hunting mare, 15½ hands, eight years in May. Apply to WM. B. EARLE, near Centreville, Md. m7-3t

Baby Chick Starter

WITH BUTTERMILK

Baby Chick Feed

WITH FISH

Growing Mash

We have a full line of The Famous

Park & Pollard Chick Feeds

on hand.

Try it and get real results at the lowest price.

We also carry a full line of all kinds of

Dairy & Stock Feeds

Have a car of Good SEED OATS in.

Devoe & Raynolds

House and inside Paints always on hand.

Metcalfe Bros.

CHESTERTOWN-WORTON
KENNEDYVILLE

FOR SALE

15 tons of timothy and clover hay for sale at my place at Lynch. D. HOPPER SMITH, Lynch, Md. m7-3t*

Mrs. Leary Seriously Hurt In Accident In Baltimore

Mrs. Frank D. Leary, of Chestertown, was seriously injured last Thursday night when the automobile in which she was riding was struck by a Catonsville street car at Frederick and Beechwood avenues. F. W. Scott, driver of the car; Mrs. Scott and Mrs. Nellie Brochen were treated for slight injuries. Mrs. Leary was taken to St. Agnes' Hospital, where it was found she had sustained concussion of the brain.

Mrs. Leary as noted elsewhere in this issue accompanied her husband to Mercy Hospital Wednesday. He is quite ill. Mrs. Scott, nee Miss Anna Brock, formerly of Chestertown, accompanied Mr. and Mrs. Leary to Baltimore. Dr. Copeland went to Baltimore yesterday to attend Mrs. Leary.

The steamer Lincoln is expected to resume trips to Rock Hall and Chestertown soon.

THE LADIES AID OF WORTON M. E. CHURCH WILL GIVE THE PLAY

MRS. BRIGGS

—OF—

The Poultry Yard

At Mechanics Hall, Rock Hall

Thursday, March 19, 1925

Under the auspices of the Ladies' Aid of Rock Hall M. E. Church.
Adults 35c; children 25c. m7-2t

THE LADIES' AID OF WORTON M. E. CHURCH WILL GIVE THEIR PLAY

MRS. BRIGGS OF THE POULTRY YARD

AT FAIRLEE SCHOOL ON TUESDAY EVENING, MARCH 17
Come and enjoy a good time.
Benefit of the Methodist Hospital

Lyceum Theatre

CHESTERTOWN

Showing The Best In Motion Pictures. Every Night Except Sundays. Show starts at 8.00 p.m.

FRIDAY AND SATURDAY
MARCH 13th and 14th
Warner Bros. present
—With—

'The Marriage Circle'

FLORENCE VIDOR, MARIE PREVOST, MONTE BLUE ADOLPH MENJIU, CREIGHTON HALE and HARRY MYERS.

A Sensational Story of married lovers whose love is not always confined to their own mates. A picture about people you know fearlessly told by a master producer who has created the absolute unusual in bold photoplay entertainment.
Also Comedy.

MONDAY and TUESDAY
MARCH 16th and 17th
First National presents

"The Bad Man"

With HOLBROOK BLINN and ENID BENNETT

Broadway went crazy over "The Bad Man" — thousands paid $5.00 admission. The picture is better than the play. Laugh yourself hoarse. Thrill till you chill. Here's the show of shows.
Also Crossword Puzzle and Comedy.
SPECIAL. COUNTRY STORE TUESDAY NIGHT —VALUABLE ARTICLES GIVEN AWAY.

WEDNESDAY & THURSDAY
MARCH 18th and 19th
Adolph Zukor presents

POLA NEGRI, in 'The Spanish Dancer'

(A Paramount Picture)
Here's Pola Negri in the kind of character part that made her famous. Tremendously dramatic and Thrilling, Beautiful and Delightful with Delicious Comedy and Romance.
Also News and Comedy.
SPECIAL. COUNTRY STORE ON THURSDAY NIGHT. — VALUABLE ARTICLES GIVEN AWAY

FRIDAY and SATURDAY
MARCH 20th and 21st
Warner Bros. present

"Babbitt"

The Great American Novel.
A rare good picture from rare good novel by Sinclair Lewis. The story that rocked millions out of apothy. Runs the whole gamut of American life.
WILLARD LOUIS, CARMELL MYERS, RAYMOND McKEE and CISSY FIZGERALD in the cast.
Also Comedy.

MR. BARROLL'S HOME ON FIRE THURSDAY

Chestertown Volunteer Fire Company With Engine No. 1 In Charge Of Arthur Bacon Pumps Water From Chester River And Extinguishes The Blaze.

The home of Hope H. Barroll, Esq., located on Chester River and adjoining Chestertown took fire at noon on Thursday. John Hadaway, driving Chance & Kirby's bread wagon across Chester bridge, noticed the smoke pouring out from the roof. He telephoned over and asked if the house was on fire. Mr. Barroll was home for lunch and immediately replied, "yes." The alarm was given and Engine No. 1 with twenty or more members of the Fire Company responded. There was no town water supply so the engine was piloted down an embankment into the river until its hubs were buried in mud. Several hundred feet of hose was run out and soon a big stream of river water was being poured on the blazing roof. Great volumes of blaze was enveloping the beautiful home and everyone despaired of saving it. But just as soon as the hum of the motor on the engine began and water was poured on the blaze a change was seen and great clouds of smoke took the place of flames and soon the fire was conquered.

The roof was badly burned and the interior damaged by water, but enough insurance was carried to cover the loss.

The origin of the fire is thought to have been caused by a defective flue. The whole third floor was enveloped in smoke and evidently been burning some time before discovered.

The loss is estimated around $2,500.

Ford Clough while fighting the fire was cut in the forehead by part of the roof falling. Dr. Simpers dressed the wound.

CARD OF APPRECIATION

We wish to express our thanks to the Chestertown Volunteer Fire Co. and all others who came to our assistance on Thursday last and helped to save our home from destruction by fire. MR. AND MRS. HOPE H. BARROLL. 1t

DOGS FOR SALE

English Setter Puppies for sale. Thrifty 8 weeks old males of fine breeding. Double cross of Malwyd Edward. 2 at $15 and 1 at $10 . H. M. BAKER, 813F13, Chestertown, R. R. No. 3. m14

FOUND

On road from Fancy School site to Hanesville, an auto tire and rim. The owner can get same by proving property and paying for this adv. H. S. STARTT, Chestertown, Md. m14

FOR SALE

Flower stands for sale. All kinds. Price 75 cents. NORMAN E. PETERSON, High street, Chestertown.

POTATOES FOR SALE

We have nice eating potatoes for sale at $1.00 per bushel. Apply to OLIVER P. JERVIS, Still Pond, Md.

TO ALL WHOM IT MAY CONCERN

I, Jennings Freeman, husband of Ada Freeman, of R.F.D.No.2,Millington, Kent County, State of Maryland, hereby give notice that I withdraw all authority which my wife, Ada Freeman, may have at any time either expressly or by implication, or in any way acquired to contract for her or in my name, or as my agent, or in any way to pledge my credit, as she has left my bed and board with out just cause or reason, and that I will not be responsible for debts however incurred by her.
Dated this 11th day of March, 1925.
MR. JENNINGS FREEMAN.
m14-2t*

Bananas and Fruits

Yes we have plenty of Bananas and Fruits at the Chestertown Fruit Market. Bananas are 20c, 25c and 30c per doz. Wholesale and retail. Under the Voshell House, Chestertown, Md. m7

FOR SALE

Seed Oats

Have Been Tested

BROOKS' MILLS

Chestertown and Worton, Md.
7 March tf

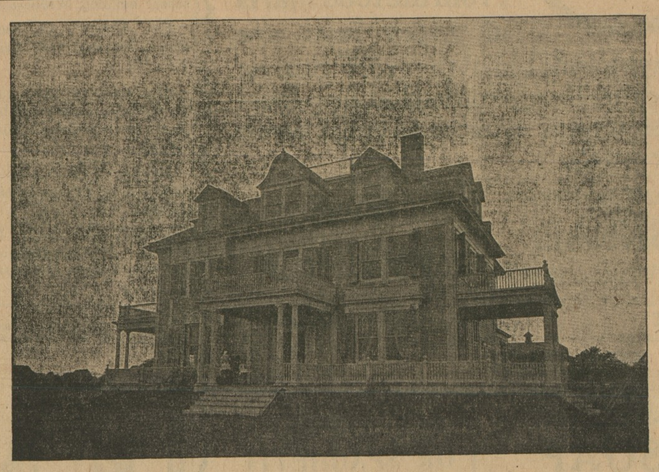

HOME OF HOPE H. BARROLL, ESQ., DAMAGED BY FIRE THIS WEEK.

NEW CANNERY AT FAIRLEE

An enthusiastic tomato meeting was held in Fairlee School House on March 10, looking toward a co-operative cannery to be erected in the vicinity of Fairlee. Mr. Webster, the packer from Hurlock, and James Willis, from Federalsburg, mapped out the plan and 313 acres were pledged by 60 farmers present. A further meeting will be called for Saturday at 2 p. m., at which time contracts will be signed and operations begun upon the canning house at once. Mr. Webster will erect the canning plant and it will be run on a co-operative basis. It is the present plan to guarantee Mr. Webster 12½ per cent to operate the plant.

AIRPLANE STUNTS OVER CHESTERTOWN

Chestertown enjoyed some daredevil airplane stunts last Saturday afternoon when Major Tipton made his trip here to see the Washington Western Maryland basket ball game. The Baltimore Sun speaks of his trip here as follows:

A little matter like returning to Baltimore for coats and hats left at Logan Field, so they could witness the championship basketball match between Washington College and Western Maryland College, was but a 28-minute incident for Major Wm. D. Tipton and Capt. Charles A. Masson, who returned yesterday from an airplane flight they had made Saturday to Chestertown.

Saturday afternoon a number of pilots of the Maryland National Guard air unit took advantage of the balmy day to fly from Logan Field for the first time this year. Major Tipton had with him Thomas T Hildebrandt, and Captain Masson carried Lieut. F. Murray Benson, United States Reserve Corps, as a passenger. A race across the bay to Chestertown ensued. Major Tipton landed first on the farm of Lewin Skirven, where an emergency landing field was located last year.

Graduates Of College.

Major Tipton and Lieutenant Benson are graduates of Western Maryland College, and when they heard of the game to be played that night it was decided to fly back to Logan Field for coats and hats, which had been left there when flying suits were donned. In 28 minutes the trip, which ordinarily takes two hours from Baltimore, was accomplished.

Washington College won, 34 to 17.

Spend Night There.

Following the game the trio spent the night with A. Roy Woodland, professor of chemistry and biology of Washington College. Early yesterday the two planes took off for the return flight to Logan Field. Major Tipton had with him as passenger Barney Speir, coach of the Western Maryland team, whose wards already had started on the return trip aboard the steamer Emma Giles.

Major Tipton flew down within a few feet of the steamer as the team waved to the coach overhead. A little brown package fell at their feet.

It was a message instructing the team members to meet their coach at the dock. When the Emma Giles arrived at the Tolchester Company wharf on Light street Coach Speir was there waiting for them.

For Sale

SEED OATS

—AT—

Chestertown, Kennedyville Worton

90c cash, 95c on time.

Metcalfe Bros.

m14-3t

CHAMPIONS OF THE STATE IS WASHINGTON COLLEGE TEAM

A Season Ended In Which 20 Games Were Won And None Lost---Western Maryland College Team Last Victim.

Washington College ended a perfect basket ball season in a double blaze Saturday night—a blaze of glory on the court and a bonfire blaze on the campus that celebrated a 34-to-17 victory over Western Maryland in the final game of the campaign.

The victory brought to a close the most successful season the school has enjoyed on the basket ball court—20 victories being chalked up without a defeat to mar the proceedings. Included in the locals' list of victims were such strong teams as the Navy and Loyola.

Following the first few minutes of play, when Western Maryland clung to even terms, the game was all Washington College's, the only matter that remained in doubt until the end of the clash being the size of the locals' margin of victory. At the end of the first half Coach Tom Kibler's quintet was ahead, 15 to 6.

Western Maryland invaded Chestertown determined to play a furious defensive game, but its aims were thrust roughly aside as Dumschott and Carroll sank basket after basket, gathering nine between them. Dumschott bagged five to lead the attack, his forward mate getting a quartet.

Young played an excellent offensive game for Western Maryland, caging four field goals.

Following the game, the Washington College students held a victory parade around the campus which was made by a huge bonfire.

Dumschott, Carroll, Bankert, Fiore and McGran are the boys whose names adorn the school honor roll as the champion basket ball players of Maryland.

Following the Washington College-Western Maryland basketball game, Michael J. Fiore, left guard on the Washington College quintet, was unanimously elected captain for the season of 1925-26, and Emil C. Hildenbrand, of East New Market, Md., was named manager.

Fiore was born in Waterbury,Conn., September 15, 1903, and after completing his course in the elementary schools entered Crosby High School, of Waterbury.

Washington College loses only one regular from this year's combination, Bankert, captain and center, graduating in June. This leaves a veteran quartet for Coach Kibler to work on for next year, and with such a capable leader in Fiore the college expects to enjoy another championship.

Fans Banquet To Champion Team

The State Champion Washington College basket ball squad was given a fine banquet last Thursday evening at Reid Hall by the basket ball fans.

The squad consists of John Bankert, captain; Jack Carroll, Fred Dumschott, Michael Fiore, Clagt. McGran, Paul Becker, Mac McAuliffe, Al Lovesky, Jimmie Galvin, Bobby Cavanaugh; J. T. Kibler, Coach; Luther A. Cooper, Manager; Prof. W. R. Howell, Graduate Manager.

Banquet Committee consisted of Don T. Falls, Carl N. Bordley, Philip G. Wilmer, R. Snowden Thomas, Treasurer.

The following menu was served by Mr. Gunning in admirable style: Oyster Cocktails, Tomato Bisque, Saltines, Olives, Pickles, Celery, Roast Young Turkey, Dressing and Gravy, Cold Virginia Roast Ham, Mashed Potatoes, Green Peas, Maryland Biscuit, Banquet Rolls, Ice Cream, Fruit Cake, A. D. Mints, Coffee.

The toastmaster was Senator W. B. Copper and responses were made by Capt. Bankert, Capt. Fiore, Coach Kibler, Manager Cooper and Professor Howell. Wm. G. Smyth presented sweaters to the basket ball squad on behalf of the Philadelphia Washington College Chapter and Dr. Titsworth presented gold basket balls to the squad on behalf of the District of Columbia Chapter. The whole affair was a great success and all were much pleased at the co-operation and fine feeling between the fans and basket ball squad and college officials.

Mrs. Elwood Whaley has blooming lilacs in her home.

FOR SALE

A large quantity of two year old asparagus crowns. These were grown for my son's use, but conditions are such that I am unable to utilize them. I think they are in a healthy condition. Rev. S. S. HEPBRON, Still Pond, Station. m7-2t

LEARN BARBER TRADE

Quick, light, steady, inside work. Big demand. TRI-CITY BARBER SCHOOL, 817 E. Baltimore St., Baltimore, Md. m7-5t

APRIL COURT JURORS

First District

Liston Pennington, Samuel S. Hurlock, Lucien Massey, Nicholas V. Walters, W. Holt Woodall, Isaac Gibbs, Jr., Harry Holt, E. Thomas Massey.

Second District

Lewis S. Price, William T. Hague, Eugene M. Bonwill, Jr., George R. Rasin, William B. Anthony, Robert M. Subers, George M. Glenn, Harry J. Hill.

Third District

Walter S. Brice, Howard Turner, George E. Sutton, C. Romie Skirven, George W. Watts, Hyland P. Smith.

Fourth District

L. Bates Russell, Clinton C. Jones, John H. Newnam, Walter U. Lusby, George E. Noland, William A. Wheatley, George W. Rash, Philip A. M. Brooks.

Fifth District

S. Elwood Burgess, Harry R. Price, W. Miller Strong, Charles G. Kerr, Thomas Tucker, Hiram Jones, Harry H. Hepbron, Charles S. Porter.

Sixth District

Harry C. Willis, Walter Francis, Archibald D. Ramage, Henry W. Anderson, Edward A. Corey.

Seventh District

Henry Brown, Edw. M. Wilkins, A. Leon Brown, Wm. S. Scoone, Alfred C. Loud.

WANTED

Reliable Housekeeper (white) no washing and ironing, small family, adults. Reference required. MRS. F. J. DODSON, Smyrna, Del. m7-2t*

THE BALTIMORE SUNDAY SUN

is the only paper in Maryland that carries a Photogravure Section. To make sure of a copy regularly, leave a standing order with the local news dealer today.

FOR RENT

Six-room house with bath, electric lights and gas for rent in Chestertown. Large back yard, chicken and coal house. Possession at once. WALTER T. BRAMBLE, Chestertown, Md. m1

©Maryland State Archives, msa_sc6000_21_1-0080