

A. Paris Department Store

SANDY BOTTOM, MD.

Come and have your Spring Suit made from \$23.00 up.
We have just received a big lot of Onion sets and Seed Potatoes, also all kinds of garden Seed and Grass Seed at lowest prices.
A full line of American Fence and Poultry Wire.
A big lot of Horse Collars at \$2.50, 3.50 and 4.50 all leather.
And everything in Harness line and garden supplies for the Spring season.
Big reduction in Furniture and Clothing and Shoes and everything in stock at lowest prices.
Special for this month we will give you 50c a dozen for all Duck eggs.
Come to trade with us and save money.

A. Paris Department Store

SANDY BOTTOM, MARYLAND



WHY THERE ARE MORE THAN A MILLION

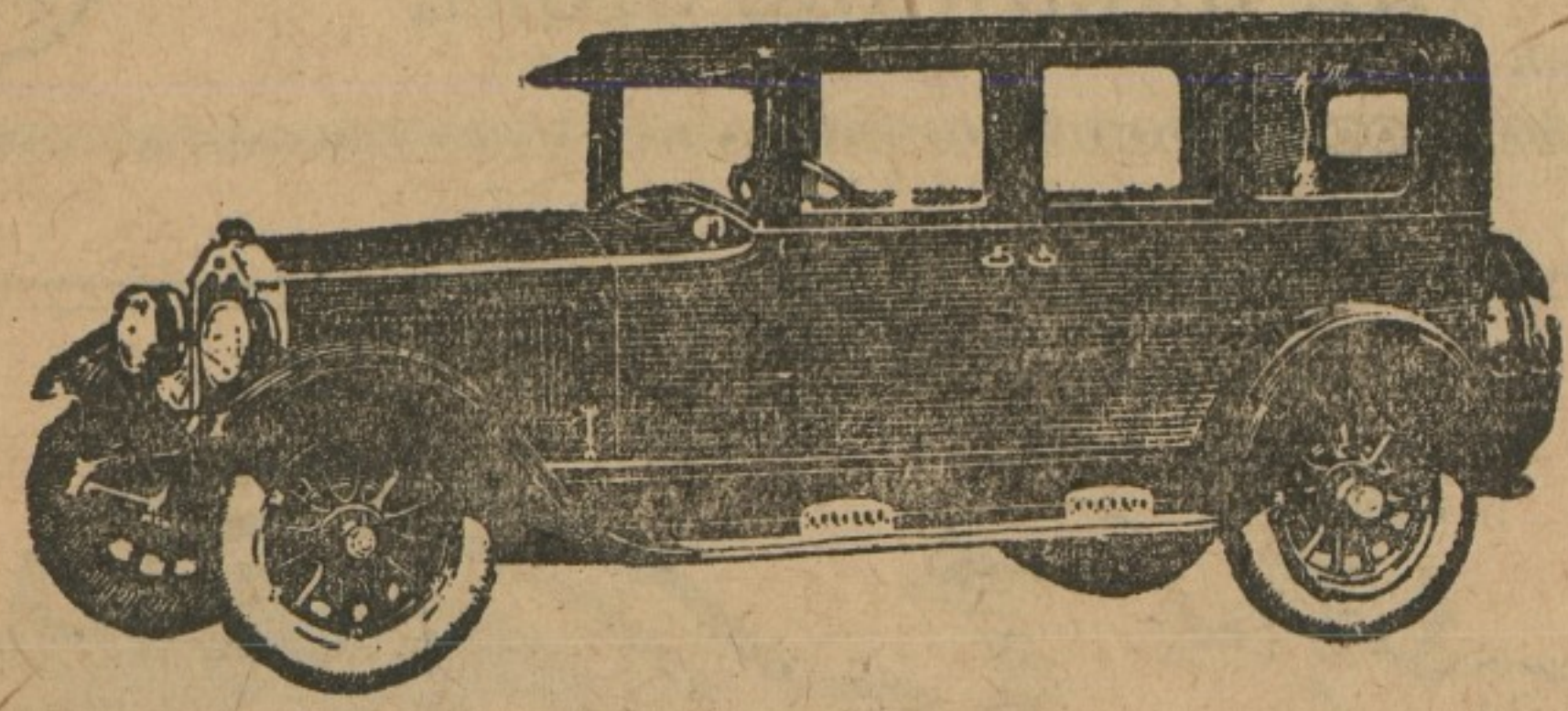

Buicks are As Good As They Look

By the distinctive appearance of Buick motor cars, you may judge their inner quality. The same engineering thought that developed the Valve-in-Head engine, Sealed Chassis, automatic lubrication, Buick mechanical 4-wheel brakes, and like factors of superior performance, is also responsible for the grace and the symmetry of Buick body lines.

BUICK MOTOR CO., FLINT, MICH.

When better automobiles are built, Buick will build them

THE N-B-R MOTOR CO.

Authorized Sales and Service
REPRESENTED BY
GEO. EDW. FURBUSH MISS CYNTHIA CLENDANIEL
315 High Street Chestertown, Md.

Fertilizer Is An Investment Not An Expense!

Most successful farmers attribute their success to proper fertilization. They do not question as to whether or not they can afford to use fertilizer, but rather can they afford not to; and as quality counts in everything else, so, also does it count in fertilizer.
Forget the low analysis goods, as a thing of the past, and determine to make your 1925 farming profitable by using nothing but

High Analysis Fertilizer
4-16-4

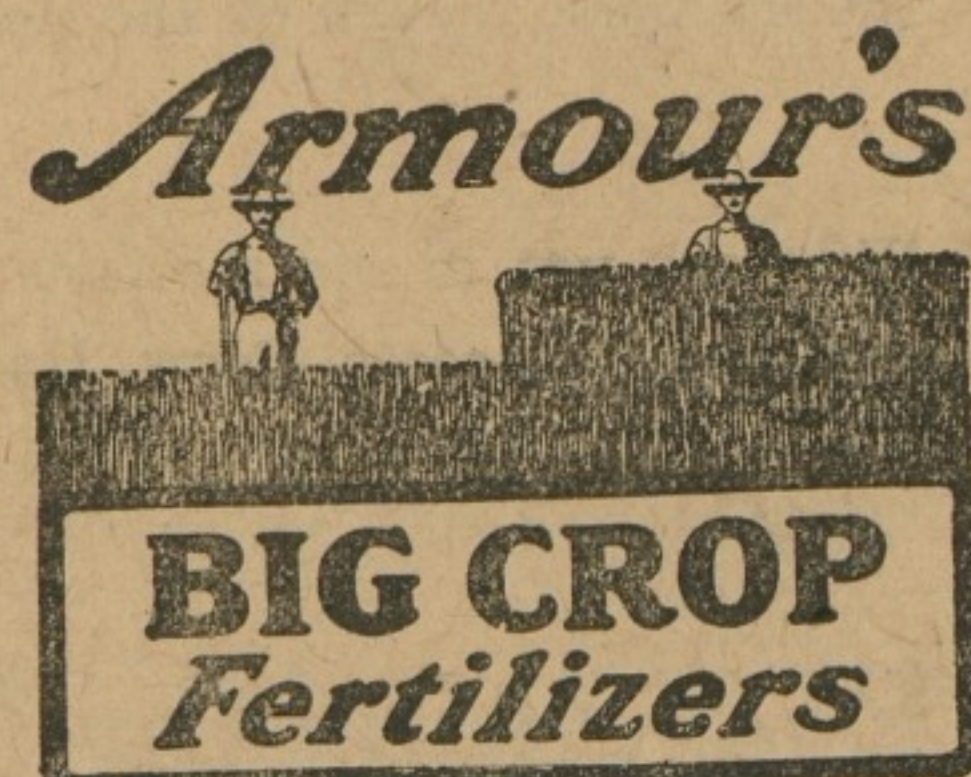

Make Every Acre Do Its Best

GEORGE W. FRENCH
General Insurance
Phones: Office 222R; Res. 117
Chestertown, Md.

JOS. N. WHEATLEY & CO.
INSURANCE
CHESTERTOWN, MD.

POTATOES DROP IN PRICE

The potato growers in this county have been hard hit by the slump in the price of potatoes.
One grower, living near Chestertown, during the past week culled his crop carefully and packed them nicely in baskets, taking several truck loads to Wilmington, where they were sold to commission merchants. When the grower received the returns for the sales he found that he had netted just eight cents a basket for the lot sold. He had been holding his crop since last fall in the hope that prices would be better in the spring.
Another grower, near Kennedyville, who grew perhaps the largest crop in Kent county, placed the bulk of his crop in cold storage last fall to await better prices.

MAINE GROWN IRISH COBBLER SEED POTATOES

Red Clover
Alsike
Sweet Clover
Timothy
Red Top
Alfalfa
Rape
Oats
Asparagus Fertilizer
Potato Fertilizer
Corn Fertilizer
Tomato Fertilizer
Lump, Hydrated, Gyster Shell and Ground Burnt Lime.

MASSEY & WILMER

Phones 183, 195, Chestertown, Md.

TURNER & SON

Betterton, Maryland

Lumber and Mill Work
Building Material, all kind
Paint, Glass
Cement, Lime
Hair, Brick
Building Paper
BEST LUMPLIME
Estimates will be furnished promptly

TURNER & SON

Betterton, Maryland

VITAMIN QUALITIES
Many people, young and old, get plenty of food but the vitamin qualities out of which come the powers of resistance, are minus, and malnutrition and weakness ensue.

Scott's Emulsion

is indeed the plus-quality that so many children and adults need to help sustain the body in normal strength and vitality.
A very little Scott's after each meal helps, to vitalize the deficient diet. Scott's Emulsion promotes growth—builds strength.

Scott & Bowne, Bloomfield, N. J. 24-30

Mark Every Grave MONUMENTS AND TOMBS Erected Everywhere.



Estimates furnished for anything in stone, from a small marker to a Mausoleum.
Chestertown Marble and Granite Works
Phone 276. J. W. KIRBY, Prop.

MAIL US YOUR SPECTACLE And Eye Glass Repair Work

Prompt, Accurate and Reliable Service at moderate cost.

Millard F. Davis
Wilmington, Delaware
Established 1879
Mar-ly

WASHINGTON COLLEGE GRADUATE OF 1805 DISCOVERED

While exploring some ancient encyclopedias in the Pratt Library in Baltimore, Dr. Albertus Perry, Vice-president of Washington College, recently unearthed the hitherto overlooked life history of one of Washington's most illustrious sons and one of the last century's most distinguished Methodist churchmen.

It appears that the Rt. Rev. John Emory, the tenth Bishop of the Methodist Church, was born in Spangler's Neck, Queen Anne's county, and, as he states in his autobiographical note, "on the left bank of the Chester River on the Eastern Shore of Maryland." He took some private school work in Eastern where he prepared for college. His father having four sons, chose for each his life career; merchant, farmer, physician and lawyer, John had, it seems, been picked for the last named profession and, to that end, he was graduated from Washington College in 1805. The Rev. Colin Ferguson, a Protestant Episcopal clergyman, was at that time president of the institution and John Emory speaks very highly of him in the autobiography. On graduating, he entered the law office of Richard Tighman Earle, of Centreville, and was admitted to the bar in 1808. But he never practiced the legal profession, having subsequently made the decision to enter the ministry. The Methodist Church South and the Methodist Protestant Church had at that time, of course, not been organized. Mr. Emory joined the Philadelphia Conference in 1810 and began preaching in Cambridge, Letter, while pastor at Annapolis. St. John's College honored him with the degree of Master of Arts. Three years later his Alma Mater recognized his unusual scholarship by conferring upon him the degree of Doctor of Divinity. In the church he became very prominent in furthering its educational program and he was, in consequence of his activities along this line, offered the presidency of several colleges. These offers he declined.

He took an active and official interest in the Methodist Book Concern which lately has become the largest book store in the world. In 1832 he was elevated to the episcopacy and served three years when he was accidentally killed while journeying from his Eastern Shore farm to Baltimore. The church owes him much. The story of his life, written by his son in 1840, is most fascinating reading and any student either of the church or of education would find it inspiring and profitable.
The Methodist Church also owes a debt of gratitude to Washington College for of the one hundred and eleven bishops of that great denomination, the tenth was a product of the farm and of the only college on the Eastern Shore.

Herbert E. Perkins, Attorney.
ORDER NISI
Annie Chaires et al
vs.
Annie Hendrickson et al
In the Circuit Court for Kent County, In Equity, No. 2281.

ORDERED, this 1st day of April, 1925, by the Circuit Court for Kent County in Equity, that the sale of the Real Estate mentioned in these proceedings made and reported by Herbert E. Perkins, Trustee, under and by virtue of power in Decree of the Circuit Court for Kent County, dated February 28th, 1925, be ratified and confirmed, unless cause to the contrary thereof be shown on or before the 6th day of June next; provided, a copy of this Order be inserted in some newspaper printed and published in Kent county, once in each of four successive weeks before the 4th day of May next.
The report states the amount of sales to be \$700.00.
ROBERT R. AYRES, Clerk.
True Copy—Test:
a4-4t ROBERT R. AYRES, Clerk.

We Sell Bonds That Banks Buy

And discourage the purchase of any security that will not stand investigation.

Consult Your Local Banker

It costs little to obtain sound advice.

C. T. Williams & Co.
Incorporated
Investment Bankers
Fidelity Building Baltimore, Md. Phone 36 Chestertown, Md.

KENT HIGH SCHOOLS DEBATE LAST NIGHT

Teams Named For Simultaneous Contests in County Schools — Shore Test To Follow.

The debates are held by the association for the purpose of keeping the school student informed upon all public questions and to develop the art of public speaking. The subject for debate by all the schools is: "Resolved, that the United States should adopt the child-labor amendment."
The annual interhigh school debate for the various institutions of Kent county was held on Friday evening, April 3, in all high schools simultaneously, and the following students selected by the various schools: Chestertown—Affirmative, Frances Alice Clements and Ellsworth Estes; negative, Julia Williams and William Allen Robinson.
Millington—Affirmative, Emma Jones and Mildred Neal; negative, Helen Tyler and Frances Turner.
Galena—Affirmative, Louise Maslin and Chester Davis, Jr.; negative, Richard Comegys and Elizabeth Sutton.

Rock Hall—Affirmative, Frances Willson and Thelma Moffett; negative, William Edmondson and Margaret Jerome.
Kennedyville—Affirmative, Carry Lipscomb and Laurens Leis; negative, Margaret Kennedy and David Nickerson.
Fairlee—Affirmative, Vernon Corey and Anna Keyser; negative, Nelva Wilkins and Eva Moore.
The debate is being held under the direction of the High School Public Discussion Association of the State, of which the high schools in all the counties of the State will become members and which has the active co-operation of the State Board of Education.
For Shore Championship.
Shortly after the close of the county-wide debate the winners in each of the counties on the Shore will compete in some central place to be selected to decide the prize winners.

PROGRAM FOR FAIR-LEE WOMEN'S CLUB

April 7th—Subject for roll call, What vegetables should we plant for health's sake? leader, Mrs. Henry Anderson; clothing project, economical planning of new costumes, materials, colors, etc.
May 5—Subject for roll call, What is the best test of a good home? leader, Mrs. Howard Rees; clothing project, aprons for house dresses.
June 2—Subject for roll call, What the Parent-Teacher Association means to the parents, leader, Rev. L. B. Sheen. What the Association means to the teachers, leader, Miss Morris. Clothing project, suitable clothes for stout and thin.
July 7—Subject for roll call, What magazines do you enjoy most? leader, Mrs. Harry Willis; patriotic songs; the clothing budget; club women and Home Demonstration Agent.
August 4—Family picnic, recreation committee, foods project work, home demonstration agent.
September 1—Subject for roll call, Does it pay to plan your work? leader, Mrs. Walter Morris.
October 6—Subject for roll call, What can we make for Christmas? leader, Mrs. Daisy Rinehart. Food project.
November 3—Subject for roll call, What have we to be thankful for? leader, Mrs. Stockton Startt. Foods project.
December 1—Subject for roll call, What is your favorite Christmas recipe? leader, Mrs. Finley Sparks. Community singing of Christmas Carols, Recitation Committee.
Note—When necessary, extra meetings will be arranged with local leaders of projects to assist women who desire help in making clothes.

The Millington Bank of Maryland

JOHN P. AHERN, President.
SPENCER MERRICK, Vice-President
C. M. MELVIN, Cashier.
VICTOR STEVENS, Asst. Cashier.
DIRECTORS
T. C. ROE JOHN P. AHERN J. H. AHERN
HARRY HOLT SPENCER MERRICK C. M. MELVIN
S. J. JOHNSON LEONARD WILSON

Are you one of the many people who keep money around the house in danger of fire, robbery or loss? Why not start a savings account with us, where your money will be safe and draw interest at 4 per cent? Or dollar will start the account. BEGIN NOW. Ask the man who owns one.

Stam Drug Co.

The Prescription Store

A full line of Squibb's Household Products.

TOILET ARTICLES AND PERFUMERY

Popular Priced Fiction

Writing Paper, Ledgers and Day Books.

WHITMAN'S CANDY

Cigars and Cigarettes.

Stam Drug Co.
Phone 36 Chestertown, Md.

NOTICE TO CREDITORS

Notice is hereby given that the undersigned has obtained from the Orphans' Court for Kent County letters Testamentary on the personal estate of

R. WESLEY MOFFETT
late of said county, deceased.
All persons having claims against said deceased's estate are hereby warned to exhibit the same, with the proper vouchers thereof, to the undersigned on or before the 14th day of Sept., 1925, otherwise they may by law be excluded from all benefit of said deceased's personal estate.
All persons indebted to this estate must settle at once.
Given under our hands this 10th day of March, 1925.

ETHEL C. MOFFETT
JOHN W. HIGMAN,
m14-4t Executors.

KENT NEWS \$1.50 PER YEAR.

NOTICE TO CREDITORS

NOTICE is hereby given that the undersigned has obtained from the Orphan's Court for Kent County letters Testamentary on the personal estate of

PHILEMON E. DICKERSON
late of said county, deceased.
All persons having claims against said deceased's estate are hereby warned to exhibit the same, with the proper vouchers thereof, to the undersigned on or before the 14th day of Sept., 1925, otherwise they may by law be excluded from all benefit of said deceased's personal estate.
All persons indebted to this estate must settle at once.
Given under my hand this 10th day of March, 1925.

WALTER S. TREW,
m14-4t Executor.

M. deK. SMITH, JR.
Assoc. M. A. S. C. E.
Civil and Consulting Engineer
Plans, Surveys, Estimates & Reports
Chestertown, Md.

WE PAY 4 1/2% INTEREST

THE CITIZENS BANK OF CHESTERTOWN

TABLE SHOWING GROWTH RESOURCES

WE BEGAN BUSINESS IN SEPTEMBER 1922 ON DECEMBER 29, 1922, OUR RESOURCES WERE
\$164,389.79

TWO YEARS LATER, ON DECEMBER 21, 1924 OUR RESOURCES WERE
\$281,862.18

During the past year our PERCENTAGE OF INCREASE WAS 24.8%. We have no BORROWED MONEY to swell our assets. Are you satisfied with 4%? Well, other people are not. Other Banks for your large deposits pay 5 per cent. and more. Have paid 6 per cent. TRY IT. We will show you how it is done.

4 1/2 PER CENT. ON SAVINGS DEPOSITS

WATCH THIS BANK GROW

DIRECTORS:
D. THOMAS HURLOCK HARRY NICHOLS GEORGE D. LOPLAND JAMES E. MORRIS
S. THOMAS PIPPIN E. LINWOOD REDMILLER HARRY A. BOLTON HOPE H. BARROLL

The Millington Bank of Maryland

JOHN P. AHERN, President.
SPENCER MERRICK, Vice-President
C. M. MELVIN, Cashier.
VICTOR STEVENS, Asst. Cashier.
DIRECTORS
T. C. ROE JOHN P. AHERN J. H. AHERN
HARRY HOLT SPENCER MERRICK C. M. MELVIN
S. J. JOHNSON LEONARD WILSON

Are you one of the many people who keep money around the house in danger of fire, robbery or loss? Why not start a savings account with us, where your money will be safe and draw interest at 4 per cent? Or dollar will start the account. BEGIN NOW. Ask the man who owns one.

The Kent Building & Loan Company

Offers special inducements for SAVING MONEY. EASY PAYMENTS. REGULAR DIVIDENDS. SAFE INVESTMENT.

Office at Court House. Open every Monday evening from 7 to 8 o'clock.

L. B. RUSSELL, President.
FRED. G. USILTON, Vice-President.
CHAS. N. SATTERFIELD, Secretary-Treasurer.

MONEY TO LOAN ON MORTGAGE
I have to loan on a First Mortgage on well secured property the following sums: \$500.00, \$1000.00, \$2000.00, \$4000.00, \$5000.00, \$10,000.00. These sums can be loaned for three years or a shorter period to suit the borrower.

HOPE H. BARROLL, KENT NEWS \$1.50 PER YEAR.

Thursday is live stock day. Leave Chestertown 9 a. m., Rock Hall 11.30 a. m. to connect with 12 o'clock ferry.