

WHEAT MONEY

To The Farmers of Kent County
You Are Now Getting Returns
From Your Wheat

SAVE PART OF YOUR CROP

Place it in the Savings Department of
THE CITIZENS BANK

It will pay you interest compounded at 4½% per annum. This is the largest rate you can get from any Savings Bank in Kent county. Try it this year. Deposit \$5, \$50, \$500, \$1,000 and let it work interest for your interest.

There is nothing like a Savings Account in a good Bank. Those who use part of the proceeds of their wheat crop for this purpose will never regret it. We invite you to become a patron of this Bank, and if already a patron we invite you to make an effort to save so much of your wheat crop as is possible.

It will work for you every day and night in the year.

THE CITIZENS BANK OF CHESTERTOWN, MD.

Show her your taste in choosing an engagement ring is just as good as in choosing a wife -

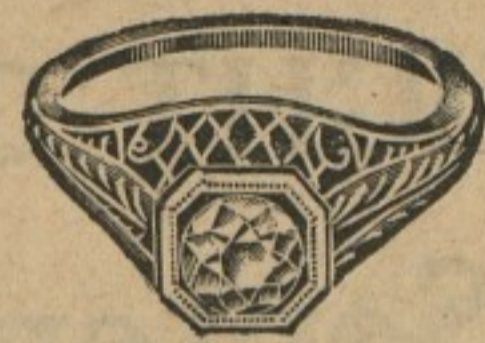

Unusual engagement rings for unusual girls!

H. B. ROTE, Jeweler
Phone 98-W. Chestertown, Md.

Tontine Window Shades

Tontine—The Wonderful New Window Shade Material.

It can be washed, won't break and won't fade. You've wished for a window shade that could be sponged or washed off and made to look like new here it is—Tontine—The shade that will outwear others, three to one because it neither cracks nor fades. Ask about it.

New Wall Papers Just Arrived

New Patterns in Linoleum and Felt Base. Showing an assortment in RUGS and YARD GOODS

Library & Davenport Tables

Beautiful in design, strong in construction. Just a glance shows quality & workmanship.

Cedar Chests

Genuine Red Cedar Range in price From 13.50 to 35.00

Our Rug Sale Is Still On
10 Per Cent to 20 Per Cent Discount

JOHN BARTLEY

CHESTERTOWN, MARYLAND.

Kent News \$1.50 per year

TURNER & SON

Berterton, Maryland

Lumber and Mill Work
Building Material, all kind
Paint, Glass
Cement, Lime
Hair, Brick
Building Paper
BEST LUMPLIME
Estimates will be furnished promptly

TURNER & SON

Berterton, Maryland

NEARLY INSANE AT TIMES

Mrs. Saunders Tells how Lydia E. Pinkham's Vegetable Compound Relieved Troubles of Change of Life

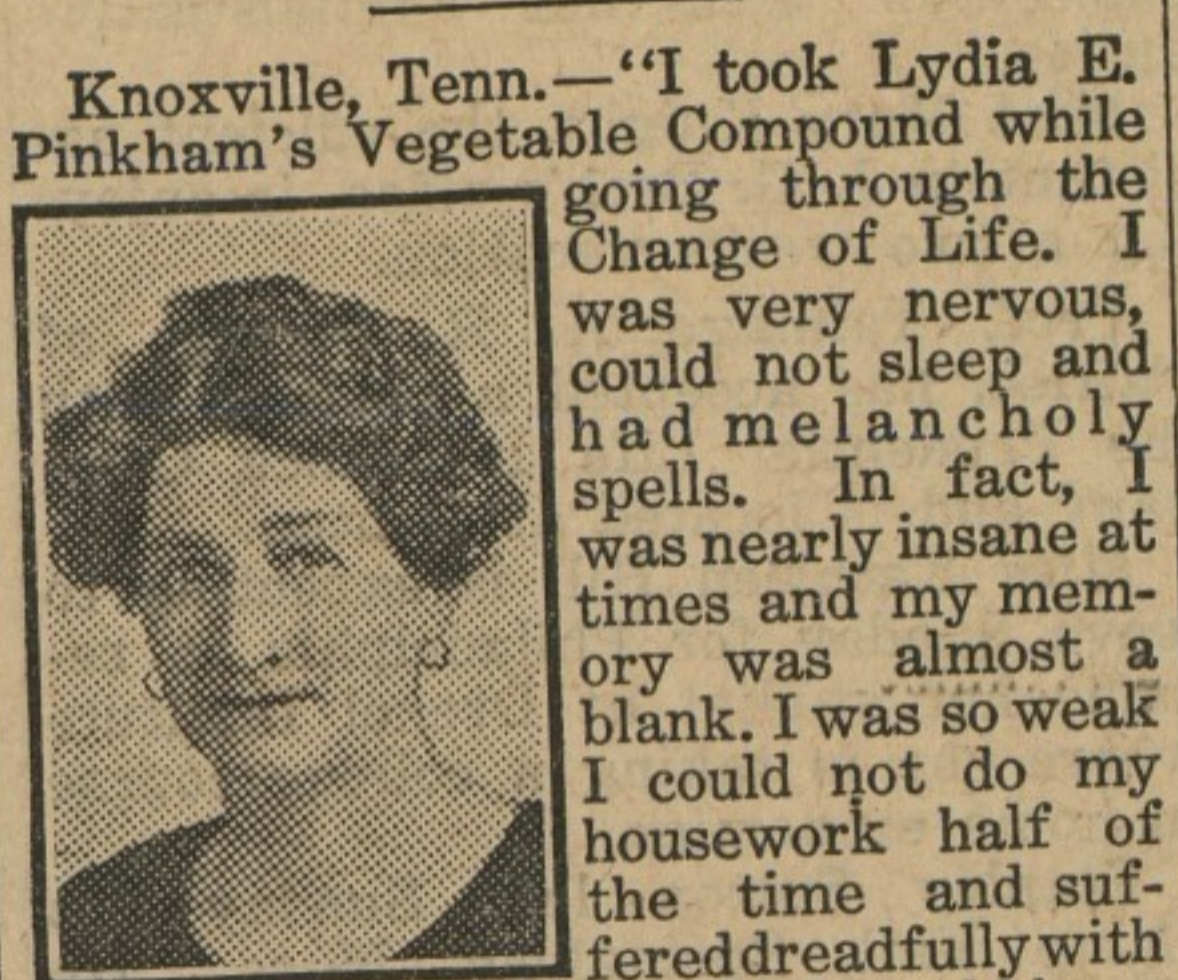

Knoxville, Tenn.—"I took Lydia E. Pinkham's Vegetable Compound while going through the Change of Life. I was very nervous, could not sleep and had melancholy spells. In fact, I was nearly insane at times and my memory was almost a blank. I was so weak I could not do my household work. I had a doctor and he said I would have to go to the hospital. I took your Compound and I feel so well I think I do not need any medicine now, physically and mentally as I did to give the Vegetable Compound a fair trial. I hope it will do as much for them as it did for me."—Mrs. L. A. SAUNDERS, 711 E. Depot Street, Knoxville, Tenn.

SAVE with SAFETY at your Rexall DRUG STORE

GEROGIA ROSE TALCUM

Pleasant
Refreshing,
Soft,
Delightfully
Perfumed



Use it after the bath or shave—After the game. Prevents chafing, and offsets perspiration. Cool and refreshing.

STERLING'S
The REXALL Store
Chestertown, Maryland

FERTILIZERS

Old reliable brands—the kind that drill right—Truthworthy (2-8-5); Propagator (2-8-2); Crop Producer (1-9-3); Try Me (1-9-2); 12-3, 12-5, 10-5. High Grade Acid Phosphate. Delivered on your farm by truck. Place your order now. SEED—New Alfalfa, Crimson Clover, Rye. We are looking orders for Timothy and Clover Seed. LIME—Hydrated, Lump, Shell. We carry hydrated and shell lime in stock. SALT—Rock and Fine. Get our wholesale prices.

MASSEY & WILMER
Phone 183 Chestertown, Md.



In Office at Chestertown every Monday, Wednesday and Saturday; other day by appointment.

JULIAN T. POWER
Optometrist
Chestertown, Md.

COLLEGE MEN RIDE CAMELS

This is the eighth and last article from Europe written by the Washington College field vice-president of Chestertown, Md. Upon his return he gave a summary of his views on European conditions in general. Writing from Marseilles, France, Dr. Perry says, "Before I leave the boat 'Cor-diere' at Marseilles, August 16, we shall have migrated 10,000 miles. On a steamer to Paris for a week's stay there; then for home! I now write of an experience in Egypt, through many others would be equally as interesting had I the time to describe them. But, for an American at least a camel's ride is unique. It was planned in this way; first, a fifteen mile ride, south of Cairo, along the west bank of the Nile to Memphis, the capital of ancient Egypt. There is not time to record what we did in that city except to state that we deserted our Chevrolet for a more popular mode of travel, the ever present camel. North and south along the edge of the Sahara Desert to the Great Pyramid, twelve miles away; that was our objective. Some of us were afraid it might prove an ordeal beyond reason and I must confess that, for a novice, it did look full of evil forebodings. A camel does not at first glance seem to be a graceful creature but if you know how you may stick. And we stuck. Some found the going better while the beasts were trotting or cantering but a camel does not like to accelerate. Walking is his habit. We needed the inevitable Nubian stick; boys who live in the desert and who meet no one but tourists; knowing nothing about such up-to-date institutions as schools. Their sole code of ethics is to talk to please the tourist. They have christened their camels such names as Missouri, Yankee Doodle, Moses, Cleopatra, et al. They run along by the side of their favorite animal over these twelve miles of sand, for fifty cents and all the while talk anything to please you. Meanwhile the camel pleases you. His exercise seldom seen before. They may complain when they kneel to unload but otherwise they utter not a sound. We made the journey in two hours and a half and were physically none the worse. I believe we were willing to go farther and as for the camel he has no end of endurance. Two drinks a week suffice him and any sort of fodder seems to satisfy his cast iron stomach. For lunch he relished our cast of watermelon rinds. As compared with the Palestine camel he lives on "Easy Street" for he loves the sand. Camels are everywhere in the Holy Land but their lot is a hard one in the stony fields. The camel boy loves gay decorations for his faithful steed while he himself carelessly wears but one garment, a black gown. So that the camel is caparisoned like unto a circus outfit; colored beads and equally highly colored saddles with an abundance of tassels. Occasionally we stopped en route to make observations from the sand hills while our four cylinder animals improved the opportunity to rest. From the archives of their hidden recesses that overworked grub. It was a long journey along that camel's neck and his jaws gladly reciprocated. When ready to continue the journey, the camel returned the cud to its inner abode. At the end of this epoch-making trip we found fourteen beautiful tents just to the west of the Great Pyramid. Here comfortable cots, Egyptian rugs, candies and in fact a full equipment for our convenience were furnished. Best of all we had real hot course meals in a spacious and yet cozy mess tent. In the evening we looked to the east, across the Nile, and saw the many colored lights of Cairo but we were content to rest that night on the quiet sands while guards kept the vigil. The morning brought a new program. This is the last of my letters before sailing for home. They have been written on the run and many scenes and experiences have not been mentioned. Upon my return to Chestertown I am ready, through the courtesy of Washington College of which institution I am an official, to address lodges, churches, clubs and schools, especially on the Eastern Shore of Maryland. For such service there will be no charge whatsoever save the assurance of a greater loyalty to the one college in our fair section of the great State of Maryland. Write me as follows: Albertus Perry, field vice-president, Washington College, Chestertown, Md.

New Bricks FOR SALE

Will deliver by truck anywhere up to 30 miles

Prices range from \$16.00 to \$20.00 per thousand. Give us a call.

John Schaubert & Bro.
Phone 804F2
a829-tf Chestertown, Md.

NOTICE TO CREDITORS

S. Scott Beck, Attorney and Assignee vs. George Clements et al

Pursuant to an order of the Circuit Court for Kent County, in Equity caused in the aforesaid cause on the 11th day of September in the year nineteen hundred and twenty-five notice is hereby given to all judgment creditors, lienors and assignors of George Clements, et al, Mortgagees and to all persons claiming an interest in the Equity of redemption in the above cause to file their claims with the vouchers thereof, with the undersigned on or before the 10th day of November, nineteen hundred and twenty-five.

HARRISON W. VICKERS,
s124t Special Auditor

Baltimore - Tolchester Ferry

Two hours from Pier 16 Light St. Baltimore, to the central part of the Eastern Shore of Maryland.

FALL SCHEDULE
Effective Sept. 8, 1925
Large Double End Ferry Steamer "Tolchester Express."
Leave Baltimore week days at 7.15 a. m. and 8.00 p. m. Sundays 8.00 a. m. and 3.00 p. m.
Leave Tolchester week days 9.30 a. m. and 5.15 p. m. Sundays 10.15 a. m. and 5.15 p. m.
Adults, one way 50c, children 25c. Adults, round trip, one day, 75c, children 40c. Adults, round trip, 30 days, 85c, children 45c.
Automobiles, 5 Passenger, \$2.25. 7 Passenger, \$2.50. Trucks at proportionate rates.
The quickest way to and from the Eastern Shore of Maryland.
THE TOLCHESTER COMPANY,
Pier 16 Light St., Baltimore, Md.

John P. Ahern

MILLINGTON, MD.

BUILDING MATERIALS, GRAIN, VITRIFIED DRAIN TILE, LIME AND FERTILIZER.

Use Page "Lion Brand" Woven Wire Fencing—Heavier galvanized, more elasticity, due to the wave and twist—no "V" crimps to break the galvanizing—stronger, because of stay wire being one solid unwrapped wire from top to bottom wire, laced to line wires by patented non-slipable knot—Less susceptible to rust—being made of BASIC OPEN HEARTH STEEL—Costs no more—Get your order in before the advance.

ALFALFA HAY
Why buy high priced DAIRY FEED when you can get our No 1 ALFALFA HAY? Some are saving now—others starting to. SO WHY NOT YOU? Try a bale. You will convince yourself of the increased production and quality.

THE NATCO TILE SILO—Economy Wooden stave Silo. GET OUR QUOTATION.

Mortgage Paid While You Wait

CONSULT

T. D. Bowers, Secretary-Treasurer,
D. W. Ingersoll, H. Stockton Startt, Chestertown.
H. J. Hill, Kennedyville.
Arnold W. Willis, Worton.
C. C. Meredith, Queen Anne's.

Wrigley's

makes your food do you more good.



JOS. N. WHEATLEY & CO INSURANCE

CHESTERTOWN, MD.

NOTICE TO CREDITORS

Notice is hereby given that the undersigned has obtained from the Orphans' Court for Kent county letters Testamentary on the personal estate of

JOSEPH C. ASHLEY, late of Kent county, Delaware. All persons having claims against said deceased's estate are hereby warned to exhibit the same, with the proper vouchers thereof, to the undersigned on or before the 12th day of March, 1926, otherwise they may by law be excluded from all benefit of said deceased's estate. All persons indebted to this estate must settle at once.

Given under my hand this 8th day of September, 1925.
AUGUSTA ASHLEY,
s12-4t Executrix.

HOUSE FOR SALE

I have for sale a comfortable residence on Maple avenue, Chestertown, with all modern conveniences. Apply to JOHN D. URLE, Attorney.
jy18

A Background of Preparation And Experience

With years of successful experience and careful study of Undertaking, Embalming and Funeral Directing and with full Auto Equipment, I am prepared to serve my patrons with the very best work obtainable.

W. T. HICKS
Phone 306 J. (ag15-8t) Chestertown, Md.

SPECIAL Fresh Georgia PEACH ICE CREAM

PHONE 290

GILL BROS.

Chestertown, Maryland

Super-X Long Range Shot Gun Load

Shooters have learned that they can bring down ducks and geese with this famous load at extraordinary distances—killing 'em dead in the air at 60, 65, 70 and even at 80 yards. Always known for its consistent accuracy, the Western Cartridge Company's "Field" shell with the new "Super-X" load will give you an exceptionally close and effective pattern at surprisingly long ranges.



SHORE RADIO SERVICE, INC.

Phone 110. CHESTERTOWN TOULSON BLDG.

Why! even little Betty can do it!

EVEN a child can do a first class job with Devco Mirrolac Stains-in-Varnish. It is so easy to apply—it lightens your labor while it brightens and beautifies your home.

Devco Mirrolac stains and varnishes in one operation. It brushes out smoothly and evenly—dries quickly, with a deep rich glow. It duplicates exactly the hardwood tone sought.

Ask us about the Devco Home Improvement Plan whereby you can paint your house—inside and out—and pay for it in ten monthly installments.

METCALFE BROS.
Chestertown, Worton, Kennedyville, Md.

Tutt's Pills

Enable Dyspeptics to eat whatever they wish. Cause food to assimilate. Nourish the body, give appetite. DEVELOP FLESH

FOR SALE
Corner Store and Dwelling on High Street, also garage. Apply 601 W. High Street.
a29-3t

Stevens Bros

GRAIN, FRUIT, & PRODUCE COMMISSION MERCHANTS
226 S. Charles St. Corner Camden St. BALTIMORE, MD.
Under the personal supervision of R. Nelson Stevens, over thirty-five years successful experience. References—Merchants and Mechanical First National Bank, and Commercial Agencies.