

## WHEAT MONEY

To The Farmers of Kent County  
You Are Now Getting Returns  
From Your Wheat

### SAVE PART OF YOUR CROP

Place it in the Savings Department of  
**THE CITIZENS BANK**

It will pay you interest compounded at 4 1/2% per annum. This is the largest rate you can get from any Savings Bank in Kent county. Try it this year. Deposit \$5, \$50, \$1,000 and let it work interest for your interest.

There is nothing like a Savings Account in a good Bank. Those who use part of the proceeds of their wheat crop for this purpose will never regret it. We invite you to become a patron of this Bank, and if already a patron we invite you to make an effort to save so much of your wheat crop as is possible.

It will work for you every day and night in the year.

## THE CITIZENS BANK OF CHESTERTOWN, MD.

Show her your taste in choosing an engagement ring is just as good as in choosing a wife -

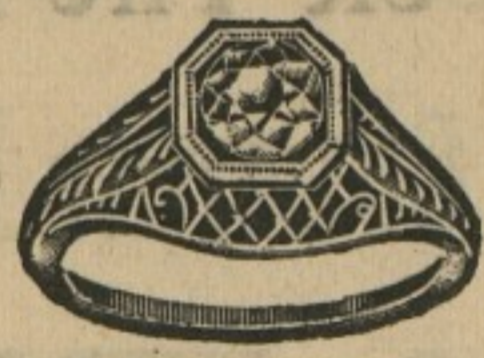

Unusual engagement rings for unusual girls!

H. B. ROTE, Jeweler  
Phone 98-W. Chestertown, Md.

## Tontine Window Shades

Tontine—The Wonderful New Window Shade Material.

It can be washed, won't break and won't fade. You've wished for a window shade that could be sponged or washed off and made to look like new here it is—Tontine—The shade that will outwear others, three to one because it neither cracks nor fades. Ask about it.

## New Wall Papers Just Arrived

New Patterns in Linoleum and Felt Base. Showing an assortment in RUGS and YARD GOODS

Library & Davenport Tables  
Beautiful in design, strong in construction. Just a glance shows quality & workmanship.  
Cedar Chests  
Genuine Red Cedar  
Range in price From 13.50 to 35.00

Our Rug Sale Is Still On  
10 Per Cent to 20 Per Cent Discount

**JOHN BARTLEY**  
CHESTERTOWN, MARYLAND.

Automobile Storage  
Rock Hall Terminal  
Baltimore-Eastern Shore Ferry Co.  
Rates 25c Per Day.  
WM. SCOONE, Proprietor

Children Always Thrive  
ON  
**SCOTT'S EMULSION**  
OF PURE COD-LIVER OIL  
IT ABOUNDS IN VITAMINS

## TURNER & SON

Berterton, Maryland

Lumber and Mill Work  
Building Material, all kind  
Paint, Glass  
Cement, Lime  
Hair, Brick  
Building Paper  
**BEST LUMPLIME**  
Estimates will be furnished promptly

## TURNER & SON

Berterton, Maryland

## REGULATIONS FOR Wharves in Kent County, Md.

Adopted by the County Commissioners, September 15, 1925.

**WHARFAGE**  
The rates of wharfage at any of the wharves shall be as follows:  
All vessels lying at a wharf shall pay a fee of \$5.00 per day of 24 hours or portion thereof, except when loading or unloading cargoes.  
Charges upon power boats making regular stops at any of the wharves may be arranged by special agreement with the Wharf Master or his representative.

**FREIGHT CHARGES**  
Brick, per thousand ..... 25c  
Cement, per cubic foot ..... 2 1/2c  
Coal, per ton, 2000 lbs. .... 20c  
Fertilizer, per ton, 200 lbs. .... 10c  
Fruits and Vegetables, per basket 1/2c  
Fruits and Vegetables, hamper. .... 20c  
Grain, per bushel ..... 1/2c  
Laths and Shingles, per 1000 ..... 10c  
Lime, per ton 2000 ..... 20c  
Lumber, manufactured, per 1000 ft. B. M. .... 50c  
Machinery, per cwt. .... 5c  
Merchandise, per cwt. .... 5c  
Sand, Stone and Gravel, per ton of 2,000 lbs. .... 15c  
Wood, per cord ..... 10c

Said charges to be paid by the boat when freight is shipped or received from any of said wharves.

The County Roads Engineer shall be the Wharf Master for all public wharves in Kent County.  
Effective October 1, 1925.

By order  
**KENT COUNTY COMMISSIONERS**  
John Medders, Clerk. s26-32

## NOW DOES ALL HER WORK

Has No Backache, No Bad Feelings Because Lydia E. Pinkham's Vegetable Compound Drove Her Illness Away

Milwaukee, Wisconsin.—"I was in a badly run-down condition and I would get weak spells and terrible headaches. I felt so badly last year that I could not do any housecleaning. The minute I would lift or stoop it seemed as if I was going to fall to pieces. I told a neighbor how I felt and she said that Lydia E. Pinkham's Vegetable Compound was surely the right thing for me. I took four bottles then and in the fall of the year I took three. I had been treated by a doctor but he gave me an iron tonic and that did not help me. It seemed that the tonic did not have in it what the Vegetable Compound did. That gave me the strength and ambition I needed and I have gained in weight. This year before I started to clean house I got four bottles of the Vegetable Compound and am taking it right along. I tell all my friends about it and how much good it does me. They can notice it because I have gained in weight. I weigh 118 now and do all my work myself again."—Mrs. EMIL C. BRANDENBURG, 651 37th Street, Milwaukee, Wisconsin.

## FERTILIZERS

Old reliable brands—the kind that drill right—Truthworthy (2-8-5); Propagator (2-8-2); Crop Producer (1-9-3); Try Me (4-9-2); 12-3, 12-5, 10-5. High Grade Acid Phosphate. Delivered on your farm by truck. Place your order now.  
**SEED**—New Alfalfa, Crimson Clover, Rye. We are booking orders for Timothy and Clover Seed.  
**LIME**—Hydrated, Lump, Shell. We carry hydrated and shell lime in stock.  
**SALT**—Rock and Fine. Get our wholesale prices.

## MASSEY & WILMER

Phone 183 Chestertown, Md.

In Office at Chestertown every Monday, Wednesday and Saturday; other day by appointment.  
**JULIAN T. POWER**  
Optometrist  
Chestertown, Md.

## MARYLAND PRIEST TO MARK JUBILEE

On October 14th Rev. Chas. P. McGoldrick, pastor of Mother of Sorrows Catholic Church, Queenstown, and Holy Family Church, Church Hill, will celebrate his twentieth anniversary as pastor of the three Queen Anne's county churches. The celebration will be held in Mother of Sorrows Church, Centreville, and about thirty priests from all sections of the Wilmington diocese will attend. Immediately after the 11 o'clock mass, when the Rev. James Grant, pastor of St. John's Church, Hockessin, Del., will deliver the sermon, and the Rev. James Earner, of Chestertown, will be master of ceremonies, the visiting clergymen will be entertained at dinner at Hotel Alexander. Father McGoldrick was born December 19, 1873, in Wilmington, and is a son of the late Bernard McGoldrick and Jane Cassidy McGoldrick. In 1895 he was graduated from St. Charles College, Ellicott City, and immediately entered St. Mary's Seminary. He was ordained to the priesthood October 14, 1900.

The priest's first charge was on the Eastern Shore and twenty years ago he came to Centreville. He also during the summer conducts services in a chapel at Love Point.

## A 100 YARD DASH

The fleetness of a "human greyhound" recently failed to bear an automobile in a 100-yard dash from a standing start at the Los Angeles Coliseum.  
A half-dozen four-cylinder cars of different makes had been given acceleration tests in 100-yard dashes. The best time was made by a Chevrolet. Each car ran eight sprints over the distance and the results were averaged. The average time made by the Chevrolet was 10.73 seconds.  
The other averages were: 11.13 seconds, 11.19 seconds, 11.28 seconds, 11.58 seconds and 12.54 seconds. The car which ran second and third were considerably higher in price than the Chevrolet.

After the tests, the question arose as to the relative "pick-up" of the automobile and the human sprinter. A contest was arranged in the Coliseum between a Chevrolet and Keith Lloyd, cousin of Harold Lloyd. Keith Lloyd is the champion sprinter of the University of Southern California. The Chevrolet was driven by Dick Champion, former Bucknell University track star. The stop watch was held by Dean Cromwell, Lloyd's coach.

At the starting gun Lloyd leaped ahead of the car. He was in full stride before Champion had changed to second gear. The rapidly accelerating car roared after him, however, and caught him at the tape. Coach Cromwell clocked car and sprinter in a dead heat of 10.3 seconds. On comparative figures, had Lloyd sprinted against any of the other five cars he would have won without extending himself. The speed of the Chevrolet car at the finish was 32 miles per hour.

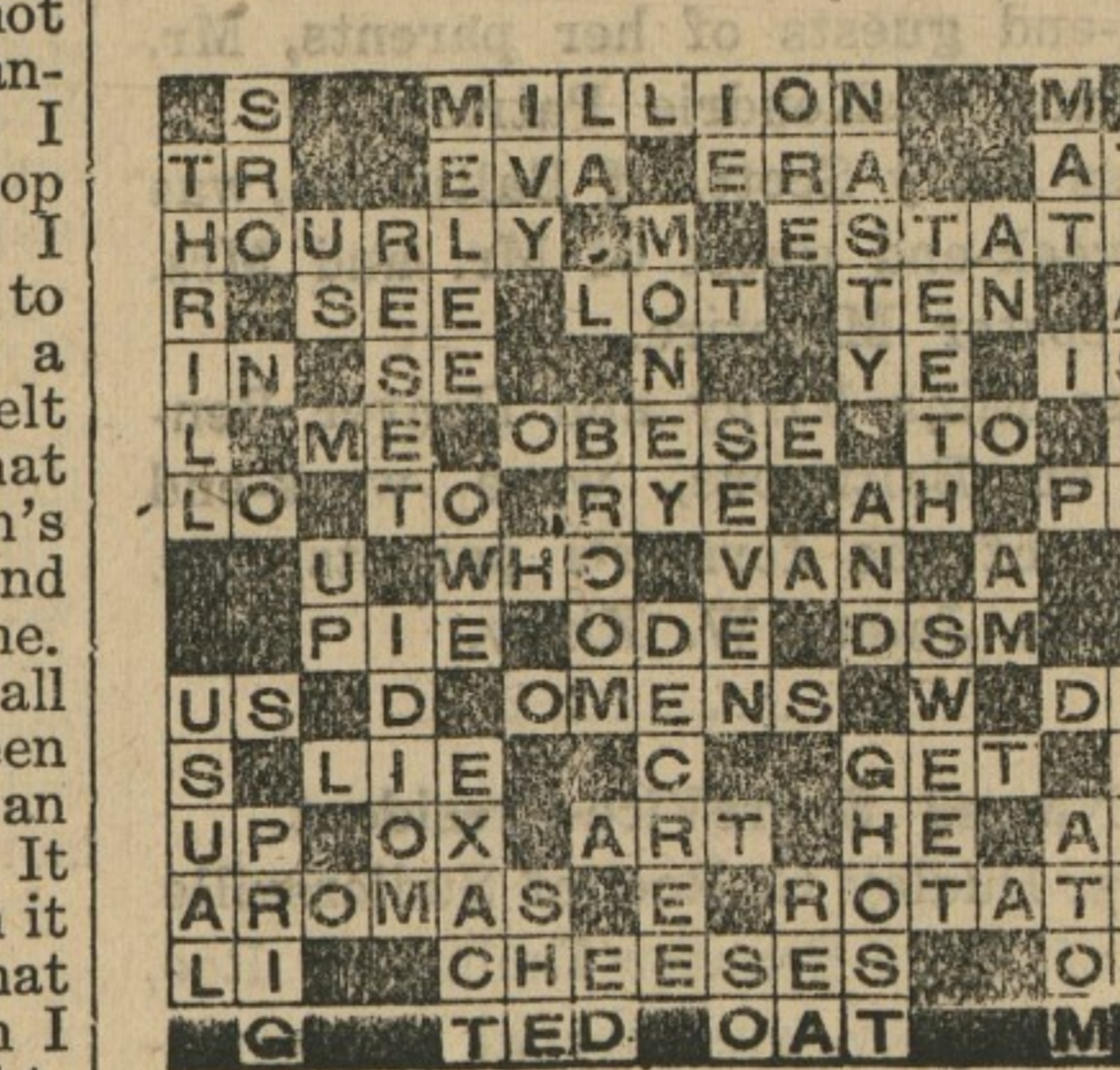

Herbert E. Perkins, Attorney  
**RATIFICATION NISI**  
Herbert E. Perkins, Executor  
vs.  
Josias Price  
In the Circuit Court for Kent County, In Equity, No. 2361

Ordered, this 6th day of October, 1925, by the Circuit Court for Kent County in Equity, that the Auditors Account and Report, stated and reported by S. Scott Beck Auditor, in the above entitled cause, be ratified and confirmed, unless cause to the contrary thereof be shown within three weeks from the date of the first publication of said notice, viz: October 31st, 1925; provided, a copy of this order be inserted in some newspaper printed and published in Kent county, once in each of two successive weeks before the 26th day of October next.  
ROBERT R. AYRES, Clerk.  
True Copy—Test:  
10-12-25 ROBERT R. AYRES, Clerk.

## MAIL US YOUR SPECTACLE

And Eye Glass Repair Work

Prompt, Accurate and Reliable Service at moderate cost.  
**Allard F. Davis**  
Wilmington, Delaware  
Established 1879  
Mar-17

## Baltimore - Tolchester Ferry

Two hours from Pier 16 Light St. Baltimore, to the central part of the Eastern Shore of Maryland.

**FALL SCHEDULE**  
Effective Sept. 21, 1925  
Large Double End Ferry Steamer "Tolchester Express."

Leave Baltimore week days at 7.30 a. m. and 3.00 p. m. Sundays 8.30 a. m. and 3.00 p. m.

Leave Tolchester week days 9.45 a. m. and 5.15 p. m. Sundays 10.45 a. m. and 5.15 p. m.

Adults, one way 50c, children 25c. Adults, round trip one day, 75c, children 40c. Adults, round trip, 30 days, 85c, children 45c.

Automobiles, 5 Passenger, \$2.25. 7 Passenger, \$2.50. Trucks at proportionate rates.

The quickest way to and from the Eastern Shore of Maryland.

**THE TOLCHESTER COMPANY,**  
Pier 16 Light St., Baltimore, Md.

## John P. Ahern

MILLINGTON, MD.

**BUILDING MATERIALS, GRAIN, VITRIFIED DRAIN TILE, LIMK AND FERTILIZER.**

Use Page "Lion Brand" Woven Wire Fencing—Heavier galvanized, more elasticity, due to the wave and twist—"V" crimps to break the galvanizing—stronger, because of stay wire being one solid unwarped wire from top to bottom wire, "k" to line wires by patented "n"-slipable knot—Less susceptible to rust—being made of BASIC OPEN HEARTH STEEL—Costs no more—Get your order in before the advance.

## ALFALFA HAY

Why buy high priced HAY? FEED when you can get our No. 1 ALFALFA HAY? Some are saving now—others starting to. SO WHY NOT YOU? Try a hal. ton and convince yourself of the increased production and quality.

**THE NATCO TILE SILO—Economy**  
Wooden stave Silo. GET OUR QUOTATION.

## Mortgage Paid While You Wait

CONSULT

T. D. Bowers, Secretary-Treasurer,  
D. W. Ingersoll, H. Stockton Start,  
Chestertown.  
H. J. Hill, Kennedyville.  
Arnold W. Willis, Worton.  
C. C. Meredith, Queen Anne's.



**WRIGLEY'S**  
makes your food do you more good.  
Note how it relieves that stuffy feeling after heavy eating. Sweetens the breath, removes food particles from the teeth, gives new vigor to tired nerves. Comes to you fresh, clean and full-flavored.

## JOS. N. WHEATLEY & CO INSURANCE

CHESTERTOWN, MD.

## NOTICE TO CREDITORS

Notice is hereby given that the undersigned has obtained from the Orphans' Court for Kent County letters of administration on the personal estate of

**THOMAS DARRELL**  
late of said county, deceased.  
All persons having claims against said deceased's estate are hereby warned to exhibit the same, with the proper vouchers thereof, to the undersigned on or before the 26th day of March, 1926, otherwise they may by law be excluded from all benefit of said deceased's personal estate.  
All persons indebted to this estate must settle at once.  
Given under my hand this 22nd day of September, 1925.  
**HERMAN H. DARRELL,**  
s26-4t Administrator.

## NOTICE TO PUBLIC

We are prepared to do all kinds of tin and sheet metal work, tin roofs put on and repaired, stoves and furnaces repaired, drive wells and pumps put in. We handle the Goulds pumps both hand and power pump. WM. T. CLARK, Berterton, Md., Phone Still Pond 75-12.

## A Background of Preparation And Experience

With years of successful experience and careful study of Undertaking, Embalming and Funeral Directing and with full Auto Equipment, I am prepared to serve my patrons with the very best work obtainable.

**W. T. HICKS**  
Phone 306 J. (ag15-St) Chestertown, Md.

## SPECIAL

Fresh Georgia PEACH ICE CREAM

PHONE 290

## GILL BROS.

Chestertown, Maryland

## Super-X Long Range Shot Gun Load

Shooters have learned that they can bring down ducks and geese with this famous load at extraordinary distances—killing 'em dead in the air at 60, 65, 70 and even at 80 yards. Always known for its consistent accuracy, the Western Cartridge Company's "Field" shell with the new "Super-X" load will give you an exceptionally close and effective pattern at surprisingly long ranges.



## SHORE RADIO SERVICE, INC.

Phone 110. CHESTERTOWN TOULSON BLDG.

## SCHOOL DAYS

Call For New Outfits for Children

## SUGGESTIONS:

Both the boy and girl will romp and play at every opportunity. When school begins it is necessary that they have clothing that will stand up under real hard wear. NOLAND has an unusual big stock of Children's wear. (Take shoes for instance. We have a wonderful stock of all leather models for boys and girls. They are sturdy and strong—made especially for play. Your girls, have they the proper wash dresses? And the boy. How about extra knickers, sweaters, stockings, cap, hat, shirts, does he have them? Make the children comfortable. Let us help you.

Bring in The Children Today.

## "Every Day Is Sale Day At This Big Store"

## NOLAND

CHESTERTOWN, MARYLAND

Up she goes only



## "STANDARD" GASOLINE

Kent News \$1.50 per year