

**A KENT COUNTY FARMER**

the other day saved himself \$675.77 on a \$1000.00 mortgage loan. Would you like to know how he did it?

Ask

**Wm. Frazier Russell, Jr.**  
Attorney

The Maryland-Virginia Joint Stock Land Bank of Baltimore, Maryland

**Fellow Farmers**

The price of milk has advanced 23 3/4 cents per hundred. The average daily production at one of the large Cooling Stations in Kent County last week was 12 lbs. per cow. The price of milk can not be raised high enough to pay a profit on the low producer. Head your herd with a good bull and get out of the 12 lb. class. We have them from cows with records up to 99 lbs. milk and over 4 lbs. butter per day. Some ready for service.

**Edgar R. Pennington**  
Kennedyville, Md.

**We Can Supply Your Needs In FURNITURE**

Why pay double for a BED, ROCKER, PICTURES CHINA, GLASS WARE, or any other necessity for the home when you can save this by visiting

**Maslin's 2nd Hand Furniture Emorium**  
On Cannon Street  
Chestertown, Md.

Near Sutton's Garage or at my home next door to Culp's factory.

We Make A Specialty of Repairing Furniture. Give Us a Trial!

**JOHN P. AHERN**  
MILLINGTON, MD.

BUILDING MATERIALS, GRAIN, VITRIFIED DRAIN TILE, LIME AND FERTILIZER.

Use Page "Lion Brand" Woven Wire Fencing—Heavier galvanized, more elasticity, due to the wave and twist—no "V" crimps to break the galvanizing—stronger, because of stay wire being one solid unwrapped wire from top to bottom wire, packed to line wires by patented non-slipable knot—Less susceptible to rust—being made of BASIC OPEN HEARTH STEEL—Costs no more—Get your order in before the advance.

**ALFALFA HAY**  
Why buy high priced DAIRY FEED when you can get our No. 1 ALFALFA HAY? Some are saving now—others starting to. SO WHY NOT YOU? Try a half ton and convince yourself of the increased production and quality.

THE NATCO TILE SILO—Economy Wooden stave Silo. GET OUR QUOTATION.

**DR. L. C. HESS, DENTIST**  
Phone 319  
Dentistry at reasonable cash fee. Quick repairs—Gases, Novocain.  
High Street, Chestertown, Maryland. d5-25

**APPLES FOR SALE**  
We have sold out on 50c and \$1.00 class. But have returned from Baltimore Storage in quantities to continue to satisfy our trade, will be delivered to Chestertown on call or card. No. 1's \$2.00; No. 2's \$1.75 per bushel or half bushel Staymen. Phone 807F32 FLOWER GROVE FRUIT FARM, Benj. F. Rash. d5-1f

**WORTON NOTES**

Mrs. A. J. Hackett, of Chestertown, visited relatives here on Sunday last.  
Mrs. George Williams spent Friday and Saturday with her brother, Robert Vandyke and family, of Kennedyville.  
Mrs. Leonard Plummer spent Monday with Mrs. Joseph Dwyer.  
Mr. and Mrs. Lester Carter spent a few days this week in Philadelphia.  
Oliver Tibbitt and family, of Har-

ington, have moved into the house recently vacated by Preston Crowding. Mr. Tibbitt has accepted a position with Supplee, Wills-Jones Milk Company.  
Mr. and Mrs. Henry Rasin have moved into their new bungalow.  
Mr. and Mrs. Walter Moffett, Mr. and Mrs. J. A. Money spent Thursday in Wilmington.  
Marvin Nichols spent the week-end with Charles Crowding and family.  
Paul Joiner is suffering with an infected hand.

**KENNEDYVILLE NOTES**

Mrs. Granville Ward and children returned to their home on Sunday after a pleasant visit with her parents.  
Mr. and Mrs. Samuel Caldwell, of Galena, Mr. and Mrs. Tom Caldwell, Miss Anna Caldwell and Granville Ward were guests of Mr. and Mrs. James Caldwell on Sunday.  
Mrs. Walter Hill and daughter, Francis spent the week-end in Baltimore.  
Mr. and Mrs. Paul Boggs and daughter spent a part of last week with Mr. and Mrs. Henry Boggs.  
Garrett Copper, of Baltimore, is spending the week with his sister, Mrs. Pearl Walls.

**STUDENTS WILL DEBATE "LEAGUE OF NATIONS"**

The League of Nations in all its ramifications will be given a thorough overhauling in a series of debates being arranged between Shore College orators and opponents representing Baltimore and Pennsylvania institutions.  
After a preliminary trial contest held in Smith Hall, affirmative and negative teams have been selected as follows: Negative, Vernon Kirby, Franklin Blake, B. O. Shelton (captain) and C. E. Smith (alternate); affirmative, Philip Nuttle, Stanley Long and Calvin Copper (captain).  
Affirmative teams of each college will do the traveling, while the negative debaters will stay on the home grounds and defend the forensic fortress.  
The affirmative teams of Western Maryland College will journey to Chestertown to be decided on as Washington's speakers invade Westminister. Maryland will be the only college met west of Baltimore.  
Meanwhile the women students of Washington are preparing to enter the lists with their own team but debates will be arranged with Goucher, Hood, Albright, Elizabethtown and other women's colleges.  
Dr. Randolph Farley will coach the affirmative debaters and Dr. Fred G. Livingood the negative.

An exciting runaway occurred on the streets of the town when a team of two horses hitched to a farm wagon dashed down Maple avenue towards Chester river bridge. In order to avoid hitting a large truck which turned into the avenue from Queen street the driver swerved the horse into an iron fence enclosing the property of Senator William M. Slay. The horses were knocked down but not seriously injured and the driver was thrown from the wagon receiving slight bruises. The wagon was damaged.

**D. A. R. MAKES SUGGESTIONS**

As we near Christmas time the subject of the Community Christmas Tree becomes one of interest.  
The destruction of trees every year is appalling and those who study conservation and thrift have been considering how to use the trees and also how to save the trees.  
Old Kent Chapter, Daughters of the American Revolution, endorse a plan of the transplanting a live tree to some selected spot to be used as a community tree.  
The Chapter hopes the Town Commissioners and the Business Men's Association will give some consideration to this subject.  
This tree would not only beautify the place where it is put but would serve as a constant reminder of the community spirit and it would tend to inspire the children to care for it and protect it and all other trees.

**IN MEMORIAM**

In loving remembrance of our darling son and brother, Hilton Franklin, little son of Wilbert and Elizabeth B. Kendall, who entered into life eternal Dec. 10th, 1923.  
Two years among the angels beloved thou hast been  
Two years have heaven's white portal shut back the sound of sin;  
And yet no voice, no whisper comes floating down from thee,  
To tell us what glad wonder two years of heaven may be.  
Our hearts before it listen, the beautiful closed gates;  
The silence years around us; we listen and we wait.  
It is thy heavenly birthday, on earth thy lilies bloom;  
In thine immortal garland can't find for these no room,  
But God made a little angle and planned for you other joys.  
And we're glad that you are happy with God's little girls and boys.  
But, Oh! sweetheart how we miss you and your darling smiling face.  
The days and weeks seem ended, because none can take your place;  
So we try to be happy and patient, until God shall tell us when.  
We all can be together and we can play with you, honey again.  
How sad it is that death must come And cut down youth and bloom,  
How sad to lay our darling son,  
Within the silent tomb.  
Sadly missed, Mother, Father, Brothers and Sisters.

**BONWIT LENNON & Co.**  
220 NORTH CHARLES STREET  
Baltimore, Md.

**VELVET CORDUROY ROBES**  
Specially Priced

**2.95**

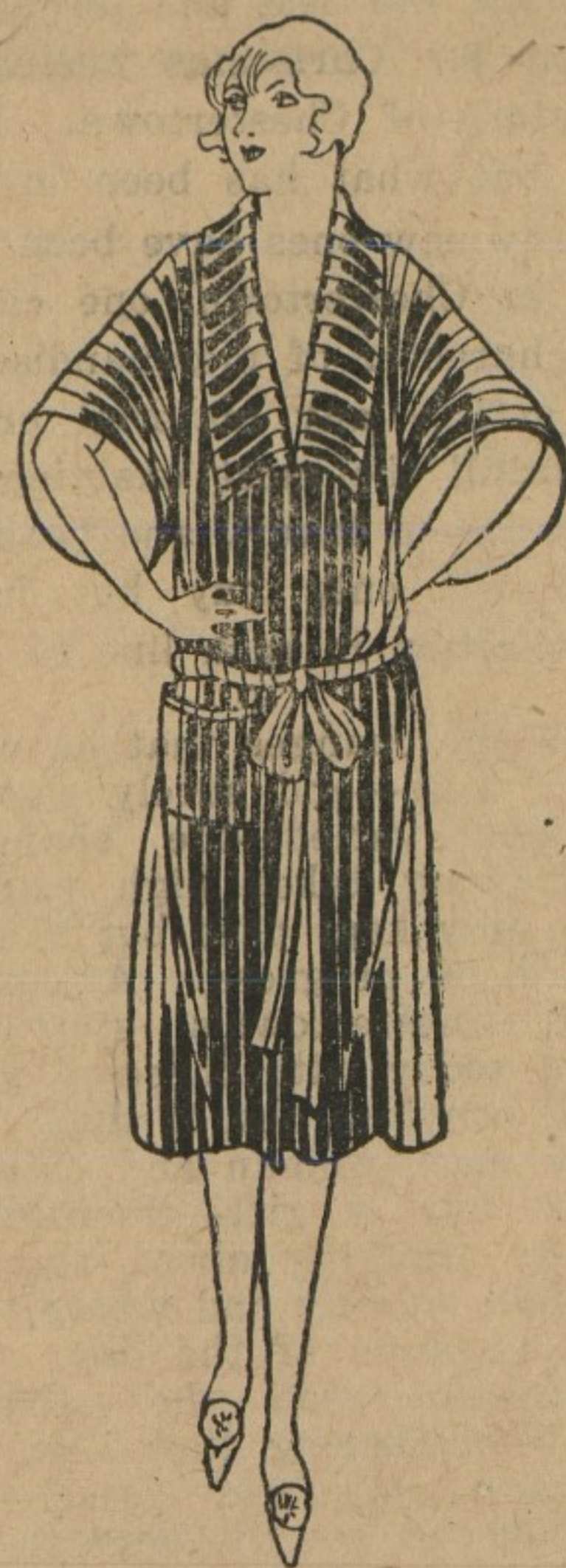

CORDUROY Robes of Brocaded or plain Wide Wale Velvet Corduroy with roll collar, sash and pocket. Full length and cut full for large or small women.

IN Rose, Copen, Cherry, Lavender, Victory and purple.

**Quilted Satin Slippers**

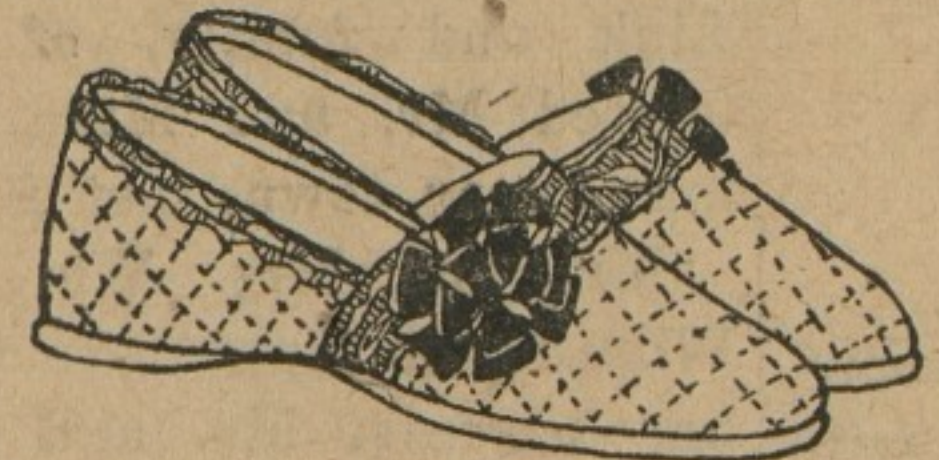

QUILTED Satin Slippers, leather soles and trimmed with silk braid and rosettes. In Black, Copen, Rose and Lavender.

SALE PRICE  
**1.00**  
Leather Soles

**"BONTEX SUPER" SILK HOSE**

Gunmetal Black Cinder Skin Blond French Nude Atmosphere  
SALE PRICE  
**1.75**  
Tomorrow Only  
Salmon Peach Thrush Pearl Peau Silver Blond Satin Putty

FULL-FASHIONED Pure Silk Hose of exceptionally high-grade Pure Thread Silk, with reinforced lisle garter top and sole to insure superior wear. In all sizes from 8 1/2 to 10. Every pair guaranteed perfect.

**Silk Nightgowns**

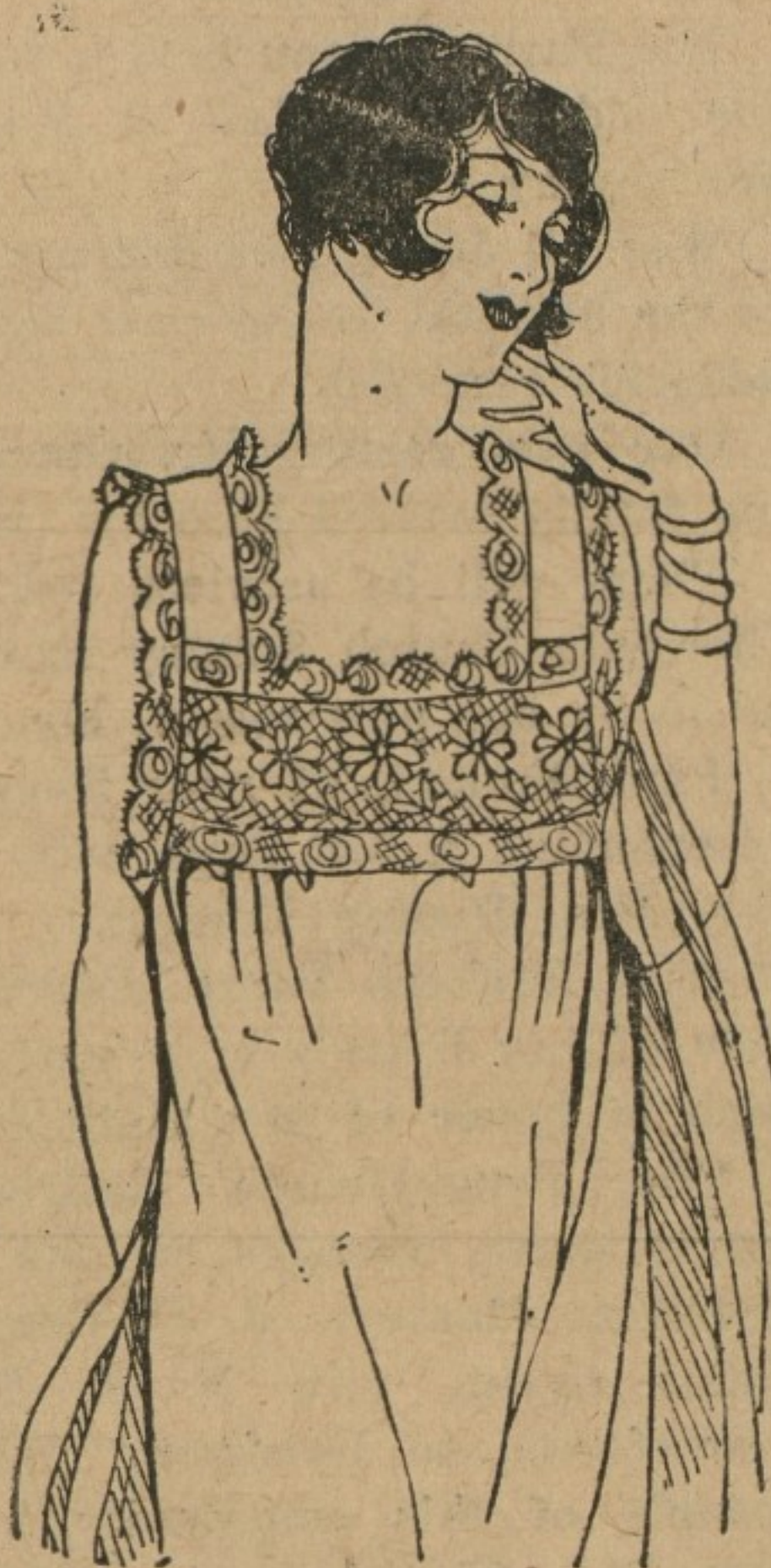

Of Superior Quality Crepe de Chine Trimmed With Dainty Laces or Tailored

**5.00**

An Ideal Time To Make Your Gift Selections

At least fifteen styles to select from. All new, fresh, dainty nightgowns. In Flesh, Peach, Coral, Orchid, Nile, Maize and White.

**200 Fine Quality Silk Chemises**

Now Reduced to

**3.95**

Formerly Sold at 5.00 to 6.90

OF heavy Crepe de Chine, Crepe Satin and Georgette, trimmed with fine laces, embroidered net or tailored models. In Flesh, Peach, Coral, Nile, Orchid, Turquoise and White.

Mail Orders Promptly Filled

**New Method Makes Epsom Salts Easy to Take**

In pleasant Sugar Coated Tablet Form called Dill's Epsom-Tab

One of the largest and most scientific chemical laboratories in this country has succeeded in perfecting an Epsom Salt tablet that is sugar coated with an extra special coating of Salol—the famous intestinal antiseptic.

When you need a laxative try this new tablet of Epsom Salts compound. It is called Dill's Epsom-Tab and is supplied by leading dealers and drug stores everywhere. You will be surprised at the pleasant results—the wonderful cleansing effect.

The liver and the blood respond to the action of Epsom Salts in a most wonderful way. No more biliousness. A great feeling of well being throughout the body. Mirks sure to get the genuine with Salol antiseptic coating by specifying Dill's Epsom-Tab. The Dill Company, Norristown, Pa.

**Christmas Bargains**

--For--

**ALL THE FAMILY**

Below are listed gifts that will be greatly appreciated, gifts that are useful and beautiful, something they will always remember.

- Cedar Chests
- Davenport Bed
- Vacuum Cleaners
- Library Tables
- Telephone Sets
- Sewing Stands
- Waste Paper Baskets
- Overnight Cases
- Child Rockers
- Costumers
- Foot Stools
- Davenport Tables
- Ladies Writing Desks
- Floor Lamps
- Pictures
- Card Tables
- Reed & Fibre Rockers
- Ruffs
- Windsor Chairs and Rockers.
- Smokers
- Fibre Davenport
- Mirrors
- Table Scarfs
- Couches
- Tabourettes
- Sewing Trays
- Wood Rockers
- Brussels Carpet Sweepers

**Hoosier Kitchen Cabinets**  
**Glob-Wernick Sectional Bookcases**  
**Unfinished Breakfast Tables & Chairs**  
Decorate to suit yourself

**JOHN BARTLEY**

CHESTERTOWN, MARYLAND

**What a fine feeling it would be Xmas 1926**

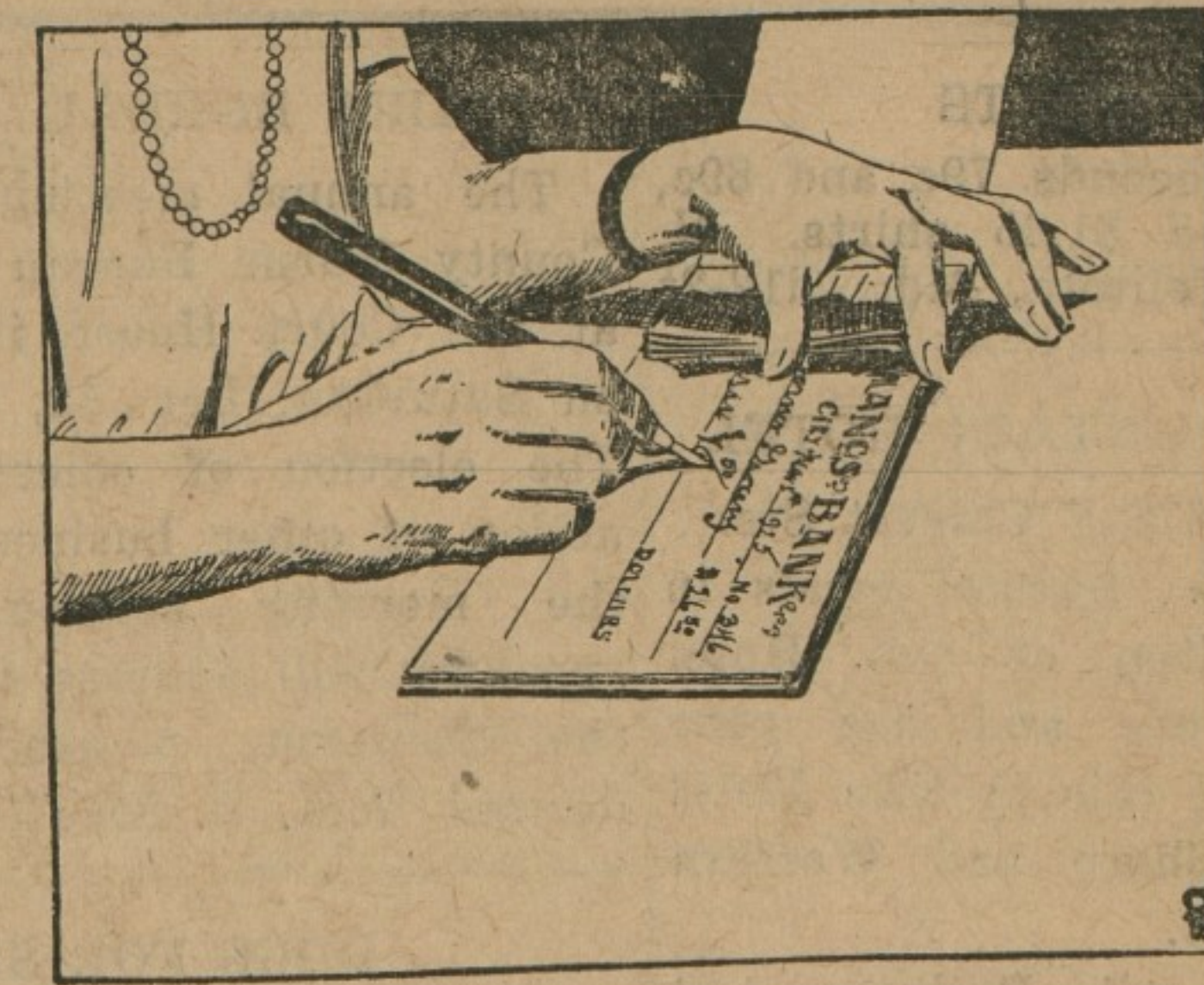

TO WRITE A CHECK ON THE MILLINGTON BANK for \$10, \$20, \$30 or \$50 and buy your Xmas presents, pay your taxes or pay other bills.

To help finance your Christmas buying The Millington Bank of Maryland has a savings plan, the CHRISTMAS SAVINGS CLUB, which solves the old problem that worries you each year. We will start this plan on December 9, 1925.

Under the CHRISTMAS SAVINGS CLUB plan you can make small deposits, ranging from 10 cents up to five dollars or more each week. You'll never miss those small amounts and when Christmas comes next year you will be prepared with ready cash.

Everybody sees the wisdom of this plan and more are starting it this year than ever before. You should join too and also start a small account for the children and teach them the wise habit of thrift.

**The Millington Bank of Maryland**  
Millington, Maryland

**THE UTMOST IN VALUE—**

We do everything on such a large scale, and in such systematized way, that not a penny is wasted, and our values are truly the utmost.

No. 1 EGGS dozen **39c**

Apple SAUCE can 12 1/2c  
Cut Stringless BEANS 2 cans 15c

RED FRONT  
**Baking Powder**  
1/2 lb. can 9c | 1 lb. can 16c

RED CIRCLE  
**COFFEE** pound **42c**

A&P CORN can 15c  
Golden Bantam CORN can 15c

Early June PEAS can **10c**  
Iona SAUERKRAUT can **12 1/2c**

**BEST QUALITY MEATS AT ECONOMY PRICES**

Prime RIB ROAST 25c lb.  
Boneless POT ROAST 21c lb.

Fresh GROUND BEEF 20c lb.  
Home Made SCRAPPLE 15c lb.

Small Lean Fresh SHOULDERS, 23c lb.

Goetze Smoke SAUSAGE 22c lb.  
All Pork Country Home Made SAUSAGE 30c lb.

Plate and Brisket SOUP MEAT 12 1/2c lb.  
Fresh BEEF LIVER 18c lb.

The Great **Atlantic & Pacific** Tea Co.  
Chestertown, Md. Rock Hall, Md