What a fine feeling it would be Xmas 1926

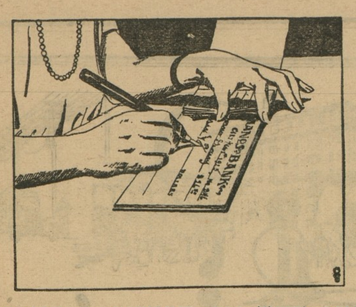

TO WRITE A CHECK ON THE MILLINGTON BANK for $10, $20, $30 or $50 and buy your Xmas presents, pay your taxes or pay other bills.

To help finance your Christmas buying The Millington Bank of Maryland has a savings plan, the CHRISTMAS SAVINGS CLUB, which solves the old problem that worries you each year. We will start this plan on December 9, 1925.

Under the CHRISTMAS SAVINGS CLUB plan you can make small deposits, ranging from 10 cents up to five dollars or more each week. You'll never miss those small amounts and when Christmas comes next year you will be prepared with ready cash.

Everybody sees the wisdom of this plan and more are starting it this year than ever before. You should join too and also start a small account for the children and teach them the wise habit of thrift.

The Millington Bank of Maryland

Millington, . . . Maryland

QUALITY CHIX

The High-Class Kind That Make Big Profits for Buyers

Barred Plymouth Rocks, Buff Rocks.
S. C. Rhode Island Reds.
White Wyandottes.
S. C. White Leghorns.
Brown Leghorns.
Black Minorcas.
Mixed (cheaper).
(All from free-range, healthy stock)

Prices of All Chicks, $15.00 per 100.
50c extra per 100 for postage.
Larger Lots Cheaper.

100 per cent. live delivery guaranteed.
Two Hatches each week.

S. C. White Leghorns Our Specialty.
2,000 Fine Breeders.

CUSTOM HATCHING—$5.40 per tray for January, February, May, June, July; $6.40 for for March and April.

BRAMBLE POULTRY FARM

Phone 308. Chestertown, Maryland

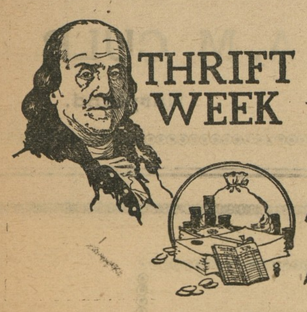

THRIFT WEEK *A Good Time to Start Saving*

Thrift Week, now a national institution, set aside in honor of Franklin, looked upon by many as the greatest exponent of thrift among the pioneers of this nation. So what better way for you to celebrate this important week than to start a Savings Account with this strong Bank? We aid you by adding interest 4 per cent. regularly.

The Kent County Savings Bank

Chestertown, Maryland

W. C. SUTTON
CHESTERTOWN, MD.
Phone 237-60
SANITARY PLUMBING
Steam and Hot Water Heating, Pipe and Fittings of All Kinds. Stock of Terra Cotta Pipe and Fittings.
Phone 166-2. Chestertown, M

L. WETHERED BARROLL
Counsellor-at-Law
Equitable Building
Corner Fayette and Calvert Streets, Baltimore, Md.
Phone Plaza 3143
"In Chestertown Saturdays (by appointment)"
o10-tf.

NOTICE
Will buy all junk and pay highest market prices for same. Pay cash. HARRY GORDON, Chestertown, Md.

KENT NEWS $1.50 PER YEAR.

Tibetan Village Holds Record for Dirtiness

Tibet is famous for many things, but few people know that the dirtiest place in the world is to be found in the land of the Lamas.

It is a village, Phari-jong by name, situated on a piece of rising ground in the center of a plain not many miles from Mount Chomolhari, one of the finest mountains in Tibet. It stands over 14,000 feet above sea level, and is believed to be the highest place in continuous habitation in the world.

Phari consists of a fortress, surrounded by 200 hovels. Owing to the fact that everything which we would throw into our dustbin is there simply thrown out, these hovels are now below the level of the ground. Year by year the heaps of rubbish have grown, until the occupiers of the "houses" have had to cut paths through them from their front doors to the road.

In spite of its "buried" look, however, Phari is one of the leading "market towns" of Tibet. There is a respectable bungalow in the village, kept up by the Indian government for the use of its representatives, and it was here that the last Mount Everest expedition arranged to stop when carrying out their exploration of the nearby mountain. Phari is also in postal and telegraph communication with India.

Odd Fish Found Only in California Waters

One of the strangest fish known to science is the hagfish, found in Monterey bay, California.

This fish is blind, and yet is so voracious that other fish are not found in the same waters. How does it manage to find its food? To make up for the loss of sight, the hagfish possesses a keen sense of touch and an unknown chemical sense—or what seems to be an exaggerated sense of smell.

It has been noticed that when food is dropped into an aquarium where there is a hagfish, the fish instantly swims towards it. This fish, although blind, has rudimentary eye spots; they are not, however, in the least sensitive to light.

According to Dr. David Starr Jordan, the hagfish, which is purplish-blue in color, varies in size from about eighteen inches to two feet, and in general appearance rather resembles an eel.

Another peculiarity of this fish is that it has three hearts. Besides the main heart, it has, like the eel, one in the tail, and in addition to this another special heart for the portal system of veins.

Forensic Marathons

The longest forensic speech was that of Coleridge in the Tichborne trial, which lasted 26 days; and another lengthy one was the 11 days' performance of the attorney general in the Behring arbitration case. It may be safely said that, however long Sir John Simon took, some of the old school, like Erskine, Brougham and Russell, would have taken double the time. For their style was much more verbose, and judges were much more patient, several of them making a habit of taking a nap while the drowsy eloquence proceeded. Long tracts of evidence were read out, and once Pollock commenced to read 300 letters. After an hour or so the judge said: "Is it necessary, Mr. Pollock, to read all those letters?" "Absolutely," was the unblushing reply, "for I have never seen them before."—Manchester Guardian.

Days of Youth

"We are young only once," you often hear some person remark as an excuse for "hitting the pace."

True, we can be young but once, and the pleasures of youth must be crowded into that space of time.

But how long are we young? Some men are old at forty, while others are still young at sixty. It depends upon the pace they hit and the manner in which they hit it.

We can crowd a lot of work and pleasure into youth if we keep our hearts and our minds and our bodies clean. We can reduce the amount of both and shorten our youth by resorting to reckless dissipation.—Newcastle Courier.

By Request

The golfer nonchalantly stepped up to the tee and swung one of those carelessly careful drives.

The ball sailed straight down the fairway, leaped gaily across the green and dived into the hole like a prairie dog.

"What have you suddenly gone crazy about?" inquired the golfer's wife, who was trying to learn something about the game.

"Why, I just made a hole in one!" yelled the golfer as he essayed a double handspring with a wild gleam of delight in his eyes.

"Did you?" sweetly said the little woman. "Please do it again, dear. I didn't see you."—Town Life.

Crimes of 300 Years Ago

Traces of crimes committed in the Sixteenth century have been discovered near Neustadt (Germany). Workmen digging on a site occupied in the Middle ages by a hostel for pilgrims unearthed two human skeletons. The hostel was kept by a mother and her son, and it was discovered in 1597 that for years they had been killing and robbing rich foreign pilgrims, burying the bodies beneath the cellar floor. The son's sweetheart overheard a conversation between the two criminals and denounced them. Mother and son were beheaded in the public square of Mussbach.

Electrocution in New York

The law making electrocution the death penalty for first-degree murder in New York state went into effect January 1, 1889, for crimes committed after that date. The first electrocution took place on August 6, 1889.

"By Rule of Thumb"

This old saying means measurement by the thumb, as in carpentry. By extension it means any simple method of measurement, practical rather than accurate or scientific.

THE DAIRY

IMPORTANT POINTS IN COWS

Missouri Expert Tells Just What to Look for in Buying High Producing Cattle.

"The man does not live who can pick the good cows from the poor ones without ever making a mistake," says W. W. Swett, of the Missouri College of Agriculture. "Even the best judges sometimes make a mistake. But there are certain points about the dairy cow that are almost always associated with high production."

The udder should be deep, wide and long with good attachments. It should be evenly developed, level on the floor and equipped with teats of good and uniform size, symmetrically placed. It should also be soft and pliable, indicating that it consists of secreting cells rather than flesh.

A good set of milk veins indicates that the udder is well supplied with blood. Long, crooked milk veins entering large wells or openings through the body wall are usually associated with high production.

A cow cannot be a maximum and continuous producer unless she has a strong constitution. Vitality and strength of constitution are indicated by broad, open nostril, and a chest which is deep and broad.

Feed capacity is essential. In order to produce heavily a cow must consume large quantities of feed and water. A barrel which is long, broad and deep indicates a large capacity

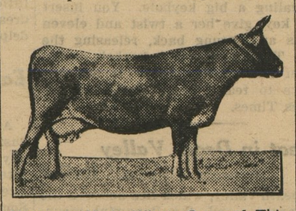

Money Is Made Where Cows of This Type Are Used.

and good production. A large cow nearly always has the advantage in production, provided she is not deficient in other points.

Alertness in temperament is an asset, and a sluggish cow is seldom a high producer. Dairy temperament includes those characteristics which indicate that the cow's feed is used for the production of milk rather than for body fat. Angularity, prominent points, lack of heaviness and flesh, and the presence of the triple wedges are good indications.

Quality refers to the handling or pliability of the hide, the refinement of bone, and the character of the animal, which cannot be described but which have to be seen to be appreciated.

HERDS TESTED DURING JUNE

Of a Total of 250,886 Examined 8,810 Reacted, Disclosing 3½ Per Cent Tuberculous Cattle.

Cattle officially tested during June, 1922, for tuberculosis numbered 250,886, according to a summary issued by the bureau of animal industry, United States Department of Agriculture. This figure exceeds the normal amount of tuberculin testing by several thousand. Of all the cattle tested, 8,810 reacted, thus disclosing about 3½ per cent of tuberculous cattle.

The removal of such animals from herds otherwise healthy is gradually bringing about better health among farm live stock, safer milk supplies, and many economic benefits. The popularity of tuberculosis eradication is evidenced by the length of the list of herds waiting to be tested. At the end of June there were applications on file for the testing of 35,239 herds, containing more than half a million cattle.

SKIM CREAM MORE CLOSELY

Keeps Better During Hot Weather and Makes Better Butter—Keep Skim Milk on Farm.

If it's to keep best during the warm weather and to make the highest quality butter, cream needs to be skimmed closely. Better butter is made from heavier cream as the fine, sandlike grains that are precipitated in churning are more solid than the butter resulting from thin cream. Also it will pay to ship the heavier cream, as there is no use to pay shipping charges on skim milk. It will make better feed on the farm.

Tester Is Big Aid.

Nothing compares to a good cow-tester in helping get the herd in the way of bringing profits.

Get Rid of Poor Cows.

Dairymen are now realizing more keenly than ever the necessity of getting rid of the cows that are scarcely paying their board. These cows place too heavy a tax upon the herd to make the dairying go as it should.

Cows to Keep Up Fertility.

Ten cows in milk would be about the logical number to keep up the fertility on a 100-acre farm where commercial fertilizers are used, and where there are three dry cows, some young stock, and some horses.

Does No Actual Harm

Giving advice to farmers is a popular diversion and it is perfectly safe because the farmer is too sensible to follow the suggestions.—Miami Herald.

Relativity Again

Some of the sun spots are said to be thousands of miles in diameter, and yet think of the fuss a girl makes over an ordinary freckle.—Boston Transcript.

To correct a misunderstanding as to where you can get a bus either in Chestertown or elsewhere on our regular route please take

NOTICE

Our buses stop anywhere on our regular route on SIGNAL to pick up or discharge passengers.

Just SIGNAL THE BUS DRIVER and he will stop for you. It is not necessary in Chestertown to go to any particular place to board the bus, although THE VOSHELL HOUSE and PIPPIN'S HOTEL are regular stops.

Red Star Motor Coaches, Inc.
Chestertown, Md. Phone Chestertown 256
Home Office: Salisbury, Md.

2Jan-2mos.

New Method Makes Epsom Salts Easy to Take

In pleasant Sugar Coated Tablet Form called Dill's Epso-Tabs

One of the largest and most scientific chemical laboratories in this country has succeeded in perfecting an Epsom Salt tablet It is sugar coated with an extra special coating of Salol—the famous intestinal antiseptic

When you need a laxative try this new tablet of Epsom Salts compound. It is called Dill's Epso-Tabs and is supplied by leading dealers and druggists everywhere. You will be surprised at the pleasant results—the wonderful cleansing effect.

The liver and the blood respond to the action of Epsom Salts in a most wonderful way. No more billiousness. A great feeling of well being throughout the body. Make sure to get the genuine with Salol antiseptic coating by specifying Dill's Epso-Tabs. The Dill Company, Norristown, Pa.

WRIGLEY'S P.K.
NEW HANDY PACK
Fits hand ~ pocket and purse
More for your money and the best Peppermint Chewing Sweet for any money
Look for Wrigley's P. K. Handy Pack on your Dealer's Counter G7

Harrison W. Vickers, Attorney.
ORDER NISI

Harrison W. Vickers, Attorney and Assignee
vs.
James Spencer Smith

In the Circuit Court for Kent County, In Equity, No. 2387.

Ordered, this 13th day of Jan. 1926, by the Circuit Court for Kent County in Equity, that the sale of the mortgaged Real Estate mentioned in these proceedings made and reported by Harrison W. Vickers, Attorney and Assignee, under and by virtue of the Power of Sale contained in mortgage from James Spencer Smith to Hope H. Barroll, dated November 21st, 1914, and by mesne assignments duly assigned to Harrison W. Vickers, Attorney, be ratified and confirmed, unless cause to the contrary thereof be shown on or before the 20th day of March next; provided, a copy of this Order be inserted in some newspaper printed and published in Kent county, once in each of four successive weeks before the 15th day of February next.

The report states the amount of sales to be $4600.00.

ROBERT R. AYRES, Clerk.

True Copy—Test:
j16-4t ROBERT R. AYRES, Clerk.

LOOSENS PHLEGM
Stops chest pain, and relieves your cough when others fail—because it removes the cause. That's Goff's Cough Syrup. No chloroform—no dope of any kind. Safest for children. Been doing its work well for 54 years. 60c-30c—Insist on having Goff's. Avoid "Flu."

Stam Drug Co.
The Prescription Store

A full line of Squibbs' Household Products.
Cigars and Cigarettes.

TOILET ARTICLES AND PERFUMERY

Popular Priced Fiction
Writing Paper, Ledgers and Day Books.

Stam Drug Co.
Phone 30 Chestertown Md

BUY YOUR
Pure
Pennsylvania
BUCKWHEAT
FROM
Metcalfe Brothers
Wholesale Retail

FOR SALE OR RENT
A Dwelling in Millington for sale or rent. Contains eight rooms and usual outbuildings. Possession at once. S. T. PIPPIN, 135 S. 4th St., Philadelphia, Pa. j2-3t*

GEORGE W. FRENCH
General Insurance
Phones: Office 222R; Res. 11
Chestertown, Md.

H. C. HUGHES
DENTIST
CHESTERTOWN, MD.

Mark Every Grave
MONUMENTS AND TOMBS
Erected Everywhere.

Estimates furnished for anything; in stone, from a small Marker to a Mausoleum.

Chestertown Marble and Granite Works
Phone 276 J. W. KIRBY, Prop
Chestertown, Md.

Send some friend a 98 lb. bag of—

ROSE BUD FLOUR

With your best wishes and put one in the pantry.

You will eat well and feel fine.

ROSE BUD can not be surpassed for CAKES and PASTRY

Phone and Mail Orders Filled Promptly.

P. M. BROOKS
Chestertown and Worton

DR. L. C. HESS, DENTIST
Phone 319
Dentistry at reasonable cash fee.
Quick repairs—Gases, Novocam.
High Street, Chestertown, Maryland. d5-26

Resolve---
To Save Something Each Week

It will be one of the best resolutions you ever made in your life. And in later years when you may need money if you have added regularly each week to your Savings Account, you will have the money to take advantage of an opportunity which may mean financial independence. Let us help you to get started Saving. The Interest we pay on your balance is an amount well worth considering, 4 per cent.

Chestertown Bank of Maryland
Chestertown Galena Kennedyville

©Maryland State Archives, msa_sc6000_22_1-0044