Katz CLOTHES

1/3

Every fall and winter ready-to-wear Suit and Overcoat (evening clothes excepted), every light weight Topcoat, and all separate Trousers, will be sold at one-third off the original price. No charge for alterations.

211-213 E. Baltimore St.

Baltimore

for Economical Transportation

CHEVROLET

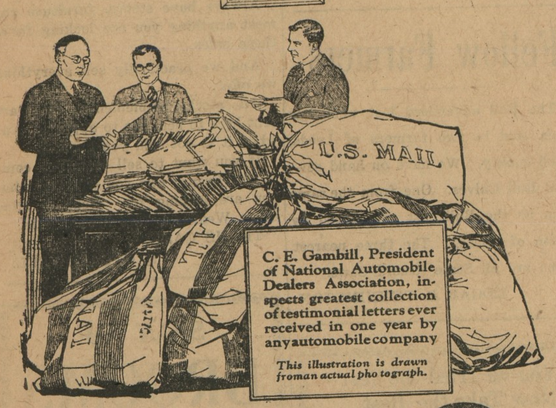

C. E. Gambill, President of National Automobile Dealers Association, inspects greatest collection of testimonial letters ever received in one year by any automobile company

This illustration is drawn from an actual photograph.

50,000 Testimonials!

In 1925 Chevrolet had its greatest year. During that time more than 50,000 testimonials were sent to the Chevrolet Motor Company by owners. This tremendous avalanche of evidence indicates the public appreciation of the car and its performance.

In 1926 Chevrolet offers the Improved Chevrolet at New Low Prices—thus giving the public in greater degree than ever before—

QUALITY AT LOW COST

The Touring Car	$510	The Sedan	$735
The Roadster	$510	The Landau	$765
The Coupe	$645	½ Ton Truck	$395
The Coach	$645	1 Ton Truck	$550

All prices f. o. b. Flint, Michigan

NOTICE TO CREDITORS

Notice is hereby given that the undersigned has obtained from the Orphans' Court for Kent County letters of Administration Pendente Lite on the personal estate of

ROBERT N. BOSTON

late of said county, deceased.

All persons having claims against said deceased's estate are hereby warned to exhibit the same, with the proper vouchers thereof, to the undersigned on or before the 30th day of July, 1926, otherwise they may by law be excluded from all benefit of said deceased's personal estate.

All persons indebted to this estate must settle at once.

Given under my hand this 26th day of January, 1926.

HERBERT E. PERKINS,
j30-4t Administrator Pendente Lite

NEW FOUNTAIN HOTEL

Corner of Pratt and Calvert Sts.

The Hotel where Eastern Shore and Western Shore People meet.

Rooms $1.00. Excellent Dining Room.

When in Baltimore stop at this Hotel, convenient to all Boat Lines and Trains.

j23-8t P. HOLMES RALEY, Prop.

KENT NEWS $1.50 PER YEAR.

THANKS!

I want to thank the public in general and out-of-town customers in particular, for the wonderful patronage you bestowed on my store during our Seven Day Sale which closed Saturday, Jan. 30th.

The success of this sale was the strict adherance of business ethics which the public quickly recognized.

We hope to serve you better in the future than in the past.

Watch our windows for the New Goods.

VALENTINES

now on display.

I thank you

J. S. KREEGER

Jeweler and Optomerist

Phone 53J., Chestertown, Md.

Epsom Salts Best for Liver and Blood

New Sugar Coated Tablet Form Easy to take—called Dill's Epso-Tabs

The action of Epsom Salts in the human body as a cleanser and purifier has long been known and recognized by the best physicians and hospitals. But on account of the terribly upsetting effect, it has been difficult to get people to take them.

Now science has perfected a sugar coated tablet of Epsom Salts compound. It also has an extra coating of Salol—the great intestinal antiseptic, which quickly exerts a wonderful effect both on the liver and entire intestinal tract.

New fangled physics and habit forming laxatives can now be avoided—their effects have always been doubtful and unsatisfactory.

Just take good old Epsom Salts compound in the new tablet form. Ask your dealer or druggist for Dill's Epso-Tabs. This will insure your getting the genuine Salol coated tablet. The Dill Company, Norristown, Pa.

PICTURE REVIEWS

"NEW TOYS"

Richard Barthelmess's productions are always distinguished for their excellent casts. His latest First National vehicle, "New Toys," which comes to the Lyceum Theatre next Monday, is no exception.

The young star has a noteworthy cast surrounding him in "New Toys," which, by the way, is a delightful little tragedy of a young couple. Mr. Barthelmess plays the role of the youthful husband, his first comedy role in six years. The popular star was last seen in a comedy role with Dorothy Gish under the management of D. W. Griffith. That was back in 1918.

In "New Toys" his supporting cast includes Mary Hay (Mrs. Barthelmess) in the role of his young wife. Clifton Webb, the well-known footlight comedian, is making his film debut in another important role. A new discovery, Katherine Wilson, is almost making her first screen appearance. Director John Robertson looks upon her as a distinct find. Other players in the cast are Bijou Fernandez, Frances Conlon, Laura Lacaillade, Jules Jordon and Jacob Kingsbury.

"A SLAVE OF FASHION"

"A Slave of Fashion," which comes to the Lyceum Theatre on Tuesday and Wednesday of next week, present a human story exceedingly well told and beautifully produced. It is entertaining from start to finish and is keyed at a tempo that holds your interest all through. It is a Hobart Henley production released and sponsored by Metro-Goldwyn-Mayer.

Samuel Shipman wrote the story originally for the screen. He shows the same fine skill in mapping out screen plays that he does in his spoken drama.

The story is that of a very beautiful and unsophisticated girl who has lived in a middle western village all of her life, but has longed to go to the city primarily to be able to see and wear—clothes. She gets her wish but almost at the cost of her good name and the wrecking of her home. However, the family honor and happiness are saved; and the girl wins a confirmed wealthy bachelor to boot.

Norma Shearer is starring as the girl, Katherine Emerson. She is a remarkable actress as well as being an unusually attractive and beautiful girl and gives a brilliant performance in this newest role.

Lew Cody is featured as Nicholas Wentworth and makes an ideal romantic lover. As usual he gives a strong performance for there is no more dependable player on the screen than Mr. Cody.

Mary Carr, William Haines, Vivia Ogden, Miss Dupont and James Corrigan all give splendid performances.

"RUGGED WATERS"

"Rugged Water," a story with plenty of action, interesting characters, and opportunities for beautiful and novel settings in a lighthouse and on sinking vessels comes to the Lyceum Theatre, Thursday of next week.

The story is an adaption by James Hamilton of the Cape Cod novel by Joseph C. Lincoln. Irvin Willat, who made "North of 36" and "The Air Mail" produced the story for Paramount. Lois Wilson, Warner Baxter Wallace Beery and Phyllis Haver are featured in the cast.

"Rugged Water" is a romantic-drama of the storms and dangers of the New England coast, rich in Lincoln humor. It's a story of the life-saving service, a real "he-man" tale of "real he-men."

Among the more prominent names in the supporting cast are Dot Farley, James Mason and Willard Cooley.

BONWIT LENNON & Co.

220 NORTH CHARLES STREET

Baltimore, Md.

A Special Sale of

SPRING FROCKS

Afternoon Dresses In New Spring Fashions

16.50

At Least Thirty-Five Models to Select From

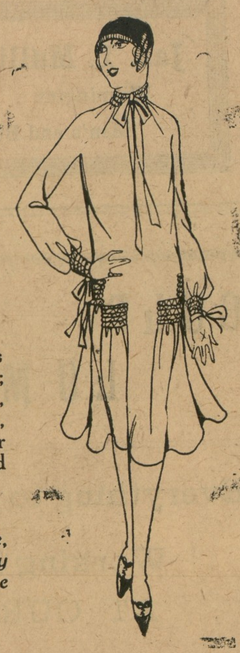

AFTERNOON Dresses for women and misses; of heavy quality flat crepe, crepe satin and Georgette, in straightline models, or with the new circular and side-flare skirts.

In Navy, Black, new Blue, Palmetto Green, Wild Honey New Tan, Jenny Rose, Dove Grey and Biscuit.

Misses' Sizes: 14, 16 and 18
Women's Sizes: 36 to 48

MAIN FLOOR---IN THE POPULAR PRICED DRESS SECTION

Mail Orders Promptly Filled

SOMERSET VESSELS GOING TO CALIFORNIA

A fleet of Somerset County oyster boats—of the bugeye and batteau type—will shortly appear in one of the greatest moving pictures of the age. They will be used by the Famous Players - Laskey Corporation, makers of the Paramount Pictures, in screening a picture known os "Old Ironside," on the Pacific Coast off Hollywood.

The vessels were purchased in Crisfield during the past week, and will shortly be on their way to Hollywood, via Miami, the Panama Canal and the Pacific coast.

The boats will all be delivered at Norfolk early during the coming week, where a towing company will take them in charge. From there they will go through the canal through North Carolina, and outside a distance of about 80 miles, to Miami. At Miami they will be taken in tow by a big Seattle towing concern, and will be towed across the Gulf of Mexico, through the Panama Canal, and up the Pacific coast to Hollywood. A number of Chrisfield boatmen may make the trip, as the Moving Picture people has offered employment to a number of local sailors in delivering the vessels to Hollywood, and also two months work in making the Moving Picture.

The picture, "Old Ironside," is written by Laurence Stallings, author of "What Price Glory," and "The Big Parade," two of the outstanding screen successes of recent years. "Old Ironside" is a picture of the days of the old Constitution—a story of the period of 1794; and the Somerset County boats will be used in various naval scenes. They will be camaflouged considerably, the ends built up and the riggings changed to correspond to the period they are supposed to represent.

Mr. White, the cast director, is an old Somerset County man, being a son of the late Capt. Samuel White, a noted boat-builder of Deals Island.

Mr. White directed and made "The Covered Wagon," which won so much success some months ago, and which drew capacity houses at the local theatre.

John D. Urie, Attorney.

ORDER OF PUBLICATION

Anna E. Moore, Plaintiff
vs.
J. Roy Moore, Defendant

In the Circuit Court for Kent County, In Equity, No. 2392.

The object of this suit is to procure a decree for divorce "a mensa et thoro" for alimony and the restoration to her of her maiden name in favor of the above named Anna E. Moore and against the above named J. Roy Moore.

The Bill of Complaint states that the above entitled parties were married on November 26th, 1921, and subsequently resided for several years in the State of Maryland, where the said Defendant after long neglect to provide the necessaries of life for her while she was ill, deserted her while living in said Kent County, Maryland, without just cause or reason and that such abandonment she believes is deliberate and final and the separation of the parties beyond any reasonable expectation of reconciliation.

That there are no living children born to the parties to said marriage.

That the said J. Roy Moore is a non-resident of the State of Maryland but believed to be a resident of the town of Smyrna, in the State of Delaware.

It is thereupon, this 28th day of January A. D. 1926, ordered by the Circuit Court for Kent County, in Equity, that the Complainant by causing a copy of this order to be inserted in some newspaper published in said Kent County once in each of four successive weeks before the 1st day of March A. D. 1926, give notice to the said absent and non-resident Defendant of the object and substance of this Bill, warning him to appear on or before the 16th day of March next, to show cause, if any he has, why a decree ought not to be passed as prayed.

ROBERT R. AYRES, Clerk

True Copy—Test:
j30-4t ROBERT R. AYRES, Clerk.

A KENT COUNTY FARMER

the other day saved himself $675 77 on a $1000 00 mortgage loan. Would you like to know how he did it?

Ask

Wm. Frazier Russell, Jr.

Attorney

The Maryland - Virginia Joint Stock Land Bank of Baltimore

Chestertown, - Maryland.

EVERYTHING IN CROOK'S STORES IS PLAINLY MARKED THE SAME PRICE TO EVERYBODY

Crook's

Chestertown, Md., Phone 191. Rock Hall, Md., Phone

Beechnot SPAGHETTI with Sauce 2 cans 25c	Regular 25c Hawaiian Sliced PINEAPPLE Waikiki Brand in Heavy Syrup No 2½ can 21c	One Can BABBITTS CLEANSER FREE with each can Babbitts Lye 12c	Regular 19c King Oscar SARDINES No. ¼ can 15c	Mother's Joy Evaporeted MILK 3 cans 29c

Mother's Joy Brand Special Blend COFFEE, 44c lb | '76 PORK and BEANS, 3 cans, 25c

Heinz PEANUT BUTTER Medium Jar 19c	Cracker MEAL 10c pkg.	Wheat FARINA 10c pkg.	Heinz TOMATO SOUP 10c can
Mother's Joy ROLLED OATS 2 pkgs, 15c	Boneless HAKE FISH 1 lb. Bricks 2 for 25c	FAT WHITE MACKERAL 2 for 25c	Mother's Joy CORN FLAKES 2 pkgs, 15c
Orange Pekoe TEA ¼ lb. pkg. 17c	Perfection Blend TEA ½ lb. pkg. 27c	CREAM of WHEAT Large Pkg. 24c	Test The Flavor Rich CREAMY CHEESE Packed in June 33c lb.

FRESH DAILY FROM CROOK'S OVENS

EXTRA LARGE WRAPPED BREAD . . . 10c LOAF

FRESH BREAD 7c Loaf	SATURDAY SPECIAL Marble Pound Cake With Cream Iced Top 49c each	RAISIN BREAD 12c Loaf
Real RYE BREAD 9c Loaf		BUTTER BUNS 16c Dozen

TRY OUR HIGH QUALITY MEATS

SATURDAY SPECIAL, Rolled Boneless POT ROAST, 19c lb

Fresh GROUND BEEF 19c lb	Plate or Brisket BOILING BEEF 14c lb.	Meaty Rib Veal CHOPS 31c lb.	Sweet Florida ORANGES 36c doz.	Fresh Neck Pork for ROASTING 28c lb.

Meaty STEWING VEAL 21c lb. | Bulk SAUERKRAUT 2 lb, to quart, 12c

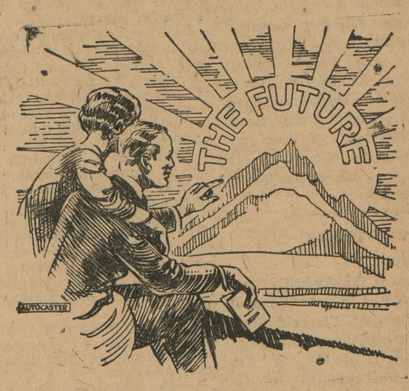

What Does It Hold For YOU?

By turning the leaves of a little book marked SAVINGS you can tell what the future has in store for you. Happiness, comfort and prosperity all depend on the figures on its pages. What is their story? Make it read, "—and they lived happily ever after," by saving regularly. Start NOW!

The Peoples Bank

NOTICE TO CREDITORS

Notice is hereby given that the undersigned has obtained from the Orphans' Court for Kent County letters Testamentary on the personal estate of

JEREMIAH MILLER,

late of said county, deceased.

All persons having claims against said deceased's estate are hereby warned to exhibit the same, with the proper vouchers thereof, to the undersigned on or before the 30th day of July, 1926, otherwise they may by law be excluded from all benefit of said deceased's personal estate.

All persons indebted to this estate must settle at once.

Given under my hand this 26th day of January, 1926.

CLARENCE E. MILLER,
j30-4t Executor.

NOTICE TO CREDITORS

Notice is hereby given that the undersigned has obtained from the Orphans' Court for Kent County letters of Administration on the personal estate of

EMILY F. CLIFT,

late of said county, deceased.

All persons having claims against said deceased's estate are hereby warned to exhibit the same, with the proper vouchers thereof, to the undersigned on or before the 30th day of July, 1926, otherwise they may by law be excluded from all benefit of said deceased's personal estate.

All persons indebted to this estate must settle at once.

Given under my hand this 26th day of January, 1926.

A. RAYMOND PRETTYMAN,
j30-4t Administrator.

Kent News $1.50 a year

©Maryland State Archives, msa_sc6000_22_1-0051