F. G. USILTON. W. B, USILTON

Kent News

SATURDAY, FEBRUARY 27, 1926

Everett C. Johnson, editor, orator and former Secretary of State of Delaware was found dead in bed at his home in Newark last Saturday morning, aged 48. The pall bearers were employes of the Newark Post, of which Mr. Johnson was the editor and publisher and of the Kells Printing Shop, of which he was also the proprietor.

Men prominent in all walks of life and from all sections of the State attended the funeral on Tuesday. He was beloved by the fraternity and will be greatly missed.

KEEP LEVEL HEADS

According to all the experience of the past, Providence will soon provide for putting Winter on the run, and when balmy days first come it is inevitable that muddy roads will come with them. So soon as cars drop in mud holes a few times there will be a great howl against bad roads and some persons will come in for censure. At the same time there will be many to advocate immediate heavy expenditure to make thoroughfares more passable.

With nothing but the greatest sympathy for those who must travel dirt roads, ye offer a word of warning against dumping large sums of money in mud holes as has been done in the past. Frequently an hour's work with a shovel in getting the water out would accomplish the same purpose. Stones in mud holes are but a make-shift—you must get the water out to accomplish any lasting good. Yet there are many when an emergency arises for a few days will urge any expenditures to meet the immediate situation. Far better to cope with mud in a less drastic way for a short time and use that money for permanent improvement at a time when it will really count.

When the Weather Man makes our roads anything but ideal let's keep our heads level. The matter of improved roads is being handled pretty fast, and we dare say it will move even more rapidly after the next Legislature, so that it is folly to spend good money wildly to bridge over a short period.

Special Offerings

Make Your Cold Cash Work

Prices that make You buy at home

Write, Call or Phone Millington 26

American Steel & Wire Co Field & Poultry Fencing Barbed Wire and Nails

No 1 Mixed Timothy And Clover Hay

Niagara Gypsum Plaster Wall Board

J. P. AHERN
BUILDING MATERIALS,
MILLINGTON, MD.

STERLING'S
The Rexall Drug Store

A COMPLETE LINE OF
STEWART-WARNER
MATCHED-UNIT RADIO
INSTRUMENTS TUBES
REPRODUCERS ACCESSORIES

Console Models Have BUILT-IN REPRODUCERS and Storage Space for Batteries

STERLING'S
The Rexall Drug Store
CHESTERTOWN, MARYLAND

Mortgage Paid While You Wait

CONSULT
T. D. Bowers, Secretary-Treasurer, D. W. Ingersoll, H. Stockton Startt, Chestertown.
H. J. Hill, Kennedyville.
Arnold W. Willis, Worton.
C. C. Meredith, Queen Anne's.
FEDERAL LAND BANK
Apr4-1yr.

KENT NEWS $1.50 PER YEAR.

LET'S TALK BUSINESS

Messrs. Editors:

Here I am again! And finding fault as I did before. Having just read Mr. Satterfield's card announcing his candidacy for re-election as Town Commissioner, I am writing to ask if you do not think it a good plan for the residents on Kent Circle to get together and see just what Mr. Satterfield means when he makes all that promise about roads and streets. And then perchance see what "the other man" means.

Kent Circle is one of the prettiest streets in Chestertown and one of the busiest thoroughfares and yet at this time it is in as bad condition as any dirt road in Kent county.

We are not asking for the impossible for we know other roads and streets have been paved, so why not Kent Circle? We pay taxes too! So come on Mr. Satterfield, let's talk business.

MRS. A. PARKS RASIN,
232 Kent Circle.

COAL
QUALITY
ATTENTION
and
SERVICE

USE
Domestic Egg Coal
SATISFACTORY
HOUSEHOLD FUEL
CLEAN ECONOMICAL
PHONE 149

C. W. KIBLER & SONS
Chestertown, Maryland

Following his recommendation on Thursday by the organization members of the Democratic State Central Committee, supplemented by the endorsement of State Senator Dudley G. Roe, Democratic county leader, Governor Albert C. Ritchie Friday announced the appointment of D. Hawkins Everett, of the First District, as Sheriff of Queen Anne's to succeed the late T. Frank Seward, of Centreville. The newly appointed Sheriff will serve until the expiration of the present term in November.

Wesley Chapel of Kent invites you to her services. Preaching by the pastor, C. L. Dawson. Services as usual. Come out to our church and get better acquainted with the word of God. We want you and you need Christ. Every one cordially welcome.

Stam Drug Co.
The Prescription Store

A full line of Squibbs' Household Products.
Cigars and Cigarettes.

TOILET ARTICLES AND PERFUMERY

Popular Priced Fiction Writing Paper, Ledgers and Day Books.

Stam Drug Co.
Phone 30 Chestertown Md

Stevens Bros
GRAIN, FRUIT, & PRODUCE COMMISSION MERCHANTS
226 S. Charles St. Corner Camden St.
BALTIMORE, MD.
Under the personal supervision of R. Nelson Stevens, over thirty-five years successful experience.
References — Merchants and Mechanics First National Bank, and All Commercial Agencies.

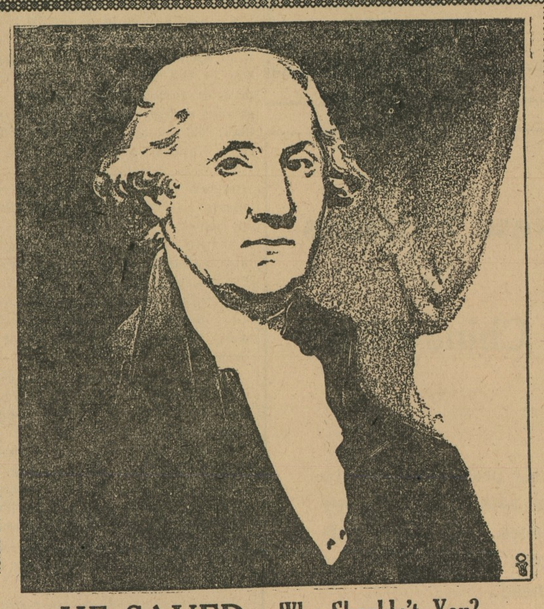

HE SAVED—Why Shouldn't You?

In the days of Washington, saving money was much more difficult than in the present. Yet Washington did save under conditions which would be considered impossible nowadays. He saved because he believed it to be a good thing to do. Why shouldn't you?

The Kent County Savings Bank
Chestertown, Maryland

Resolve---
To Save Something Each Week

It will be one of the best resolutions you ever made in your life. And in later years when you may need money if you have added regularly each week to your Savings Account, you will have the money to take advantage of an opportunity which may mean financial independence. Let us help you to get started Saving. The Interest we pay on your balance is an amount well worth considering, 4 per cent.

Chestertown Bank of Maryland
Chestertown Galena Kennedyville

CANDIDATE FOR TOWN COMMISSIONER.

Assuring the public of my interest in every movement that will help our community in any way and believing that better streets and sidewalks add to the value of every home and business and promising you that if elected I will use every effort to continue these needed improvements I hereby submit my name for your consideration as a candidate for Town Commissioner at the election to be held April 26th, 1926.

CHAS. N. SATTERFIELD.

CANDIDATE FOR TOWN COMMISSIONER

I hereby announce myself a candidate for Town Commissioner subject to the votes of the taxpayers at the annual election to be held on Monday, April 26, 1926. I ask the support of all taxpayers and if elected I pledge myself to work to their interest.

f20-tf J. W. KIRBY.

SAW MILL FOR SALE

One saw mill, friction feed, with 56 inch Disston saw for sale. ADAM SCHAUBER, Chestertown, Md. Maryland. Aug 16—yr

Outfitting Boys
And Outwitting Extravagance

This thing we call extravagance is a pretty foxy operator.

If you seek to show it the door by purchasing cheaply constructed — cheaply-priced BOYS' CLOTHING— up it pops a month later—and your son needs another suit.

If you have been paying too much— or too little—or no attention to what we offer—meet us now and allow us to arrange an introduction for you to meet true economy — in Boys' apparel.

Boys' Suits and Overcoats
$6 and More

Jas. T. Mullin & Sons, Inc.
Wilmington Delaware
"We All Want More Industries, People and Business in Delaware."

CULP CULP
LUMBER

Everything to Build anything

Working Plans Free
AT OUR OFFICE

Full Stock of
BUILDING MATERIALS

W. S. & A. M. CULP
Chestertown Maryland.

Coal Under Cover
Palmer's Lump Lime
IN BARRELS

Headquarters for Cements
Baled Hay
Agricultural Lime
BY RAIL OR WATER
YOUR ORDERS SOLICITED

J. D. BACCHUS
PHONE 22. CHESTERTOWN, MD.

BEAUTIFY YOUR HOME

Provide small fruits for your family by planting now. May we have our lanscape man call on you? Catalog and price list free. HARRISON'S NURSERIES, Berlin, Md.

j23-8t

FOR SALE OR RENT

House on Chester river within a few yards of Queen Anne's side of Chester bridge. Possession at once. Apply to either Kent News or Eli Elliott. j30-3t

Raw Furs Wanted

I am prepared to pay the highest market price for all kinds of raw fur including weasel, muskrat, opossum, otters, racoon and beef hides.

Will be in Chestertown EVERY SATURDAY.

MORGAN K. BENNETT
Phone 826F11 Chestertown, Md.

Authorized Dealer RCA

The place to buy your
Radiolas-
RCA Loudspeakers
and RCA Accessories

We are glad to announce that we have been selected by the Radio Corporation of America to sell and service Radiolas, RCA Loudspeakers and RCA Accessories.

Radiolas $15 to $575 — RCA Loudspeakers $18 to $245
Convenient Time Payments may be arranged

W. P. NEWNAM
PHONE 224
CHESTERTOWN, MD.

TOMATO SEED
FOR SALE
Greater Baltimore
Stone
Red Rock
$1.50 per pound, Parcel Post paid.
POE HARTLEY
6feb12t. Crumpton, Md.

You've Tried the Rest—
Now Take the Best
7-11
Remedy for
Colds, Grippe, Chills & Fever
At Druggists & Dealers
25c Bottle

NOTICE

An opportunity which has never been offered in Rock Hall before.

LOTS FOR SALE

on easy terms, $10 down and $10 per month or terms to suit the buyer at ROCK HALL TERRACE, a New Addition to Rock Hall.

LOTS $100, $150, $200

Will also build Homes to order at a LOW PRICE.

Don't put off until tomorrow what you can do today.

Come now and get your choice.

FRANK O. PUPPE,
j30-3mo ROCK HALL, MD.

THE STATE BOARD OF UNDERTAKERS OF MARYLAND

will hold its annual meeting for examination of all persons desiring to be licensed as Undertakers, Embalmers, or both, on Tuesday, March 8th, 1926, at 10 o'clock a. m. Applications for the examinations must be filed with the Secretary ON OR BEFORE March 3rd. Applications for the renewal of licenses are required to be filed not later than April 20th. By order of the Board,

HENRY W. MEARS, President,
H. H. HOUSMAN, JR., Secretary.
f20 11 S. Gay St., Baltimore, Md.

NOTICE TO Delinquent Taxpayers

All persons who are in arrears for "TOWN TAXES" are requested to pay same on or before April 1, 1926. Those not paid by that date will be collected in accordance with the law governing collection of Taxes.

By Order of
Commissioners of Chestertown,
f13 JAMES W. CROUCH, Clerk.

SALE OF
BROOMS

Good Heavy 5-string Brooms only 40c
Value 65c
In lots of 1 dozen, -- 35c

JOHN BARTLEY
Chestertown, Maryland.
jan30-tf.

GEORGE W. FRENCH
General Insurance
Phones: Office 222R; Res. 117
Chestertown, Md.

--SALE--

To clean up tho broken lists left from our January Clearance Sale. We have further reduced prices.

$1.98

Boys' Shoes, broken lot sizes from 10 to 4, former prices $2.75 to $4.00. All go at one price, $1.98.

$2.98

Men's Dress Shoes, Black and Brown, sizes somewhat broken, but still a fair assortment. A good many "Ralstons" included in this lot, former prices $5.50 to $7.50. All go at one price, $2.98.

1-4 OFF

Every Sweater in the store reduced 25 Per Cent. Coat Sweaters, Pull-overs with and without collars, includiug both light weight and heavy Sweaters, colors Black, Navy, Brown, Grey and Maroon.

1-4 OFF

All Overcoats including Top Coats. Most of these Overcoats are tailored by Kirschbaum, with a fair assortment of colors and sizes.

VANSANT & NEWSOME
Head-to-Foot Outfitters for Men and Boys
CHESTERTOWN, - - MARYLAND

©Maryland State Archives, msa_sc6000_22_1-0078