If You Want To Sell

YOUR PROPERTY

List It With The

BETTERTON REALTY CO.

CHAS. H. BRICE
Local Representative

FRANK N. ORR
Philadelphia Representative

f20-tf

CULP CULP

LUMBER

Everything to Build anything

Working Plans Free

AT OUR OFFICE

Full Stock of

BUILDING MATERIALS

W. S. & A. M. CULP

Chestertown Maryland.

H. D. OREM & SON

DEALERS IN

CASE TRACTORS, THRESHERS and FARM POWER MACHINERY

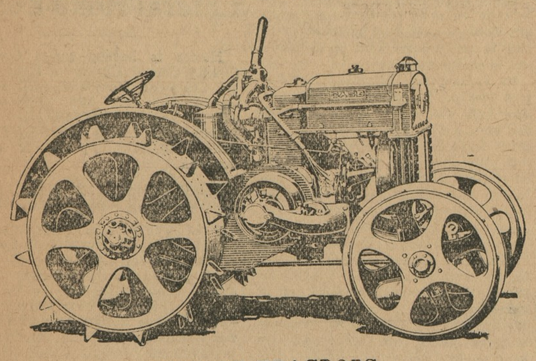

SIZE OF TRACTORS

12--20 18--32 25--45

A Dependable, Practical, Economical Tractor for any size Farm or Threshing Outfit.

We have Tractors that have been giving dependable service threshing Wheat and on the Farm for the past eight years.

For Information Call or Write

H. D. OREM & SON

PHONE 217

CHESTERTOWN, MARYLAND.

ARLINGTON L. SPARKS

Next door to W. M. Culp and A. L. Sterling, CHESTERTOWN, MD., and we are ready to serve you.

The House of Quality and Service

New Dress Goods in all the Newest and Most Popular Shades.

Fine Assortment Ladies' Waists.

Everything for Ladies, Girls and Children.

ARLINGTON L. SPARKS

KENT NEWS $1.50 Per Year

TELEPHONE PIONEER

Charles J. Bell, the Oldest Man in Point of Service, Still Active.

Charles J. Bell, a director of the Chesapeake and Potomac Telephone Company and Associated Companies, and President of the American Security and Trust Company, Washington, is the oldest telephone man—in point of service.

Mr. Bell's connection with the telephone business dates back to 1877 when he, as a young lad, was associated with his cousin, Dr. Alexander Graham Bell, inventor of the telephone, while he was making his experiments at Tutelo Heights, Brantford, Ontario.

Dr. Bell was at that time studying sound vibrations and making experiments with the harmonic telegraph. To produce the vibrations he used a human ear, to the drum of which was attached a stylus, which recorded the sound waves on a glass plate covered with lamp black. Mr. Bell says that his chief duty was speaking into the human ear and making photo prints of the plates on which the sound waves were recorded for the use of Dr. Bell.

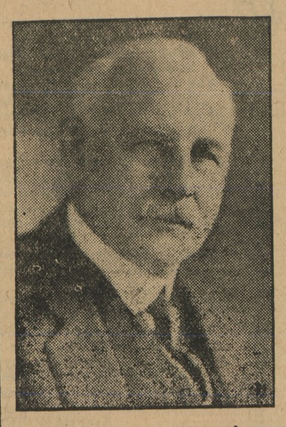

HARRIS & EWING

Shortly after helping with these experiments, Mr. Bell entered the Imperial Bank of Canada but in 1879 resigned his position to act as secretary to Dr. Bell, who at that time was carrying on his photophone experiments, and in connection with Dr. Chichester A. Bell and Sumner Tainter perfecting the graphophone.

In 1881 Mr. Bell returned to telephone work in the service of the Bell Telephone Company of Philadelphia. While there, he opened the Germantown central office and was manager, troubleman and installer. Later in the year he went abroad as general manager for the National Telephone Company of England. He established the first telephone service in Leeds, Bradford and Hull, the first three offices opened in the north of England.

Later Mr. Bell became a director in the International Bell Telephone Company, which operated in several European countries. Mr. Bell came to Washington in 1883, where he has since been located. He was director of the Bell Telephone Company of Pennsylvania from its organization until its merger with other companies.

He was born in Ireland in 1858, and was educated at Wesleyan College.

TELEPHONE MANNERS

A careless man was Jules M. Snook;
He never looked in the telephone book,
He got wrong parties most of the time
And swore at the service and called it a crime.

A silly thing was Lizzie Zedd;
She held the 'phone behind her head.
When people cried "We cannot hear,"
She always answered, "Huh! That's queer!"

A busy chap was Jasper Jupp;
He called a number, then hung up.
"Hello!" the other folks would call
And get no answer back at all.

Extremely prone was Maisie Miggle
To give the hook a frantic jiggle.
She drove a dozen Centrals crazy,
But that was nothing much to Maisie.

A slothful man was Giles G. Goff;
He used to leave receivers off.
Repair gangs traveled miles and miles
To hang receivers up for Giles.

But worst of all was J. Neill Blaugh;
He answered every ring with "yaugh!"
It made your very blood congeal
To have to telephone J. Neill.

A thoughtless man was Jim DeBloom;
He'd place his calls, then leave the room.
When the parties were on the line,
Of J. DeBloom there was no sign.

—Telephone Review.

GRIDIRON PICTURES

During the late football season many pictures of football games were transmitted by telephotography between New York and Chicago. Ten of these pictures were of the principal college games, including the Dartmouth-Chicago, Notre Dame-Army, Pennsylvania-Chicago, and Army-Navy contests. The remaining fifteen pictures were of professional games which featured "Red" Grange.

D-MD-G4

STOMACH UPSET?

To quickly relieve upset spoiled stomach, add a teaspoonful of Goff's Bitters to a wineglassful of water, and drink. Instantly this makes your stomach feel fine, and gives immediate relief from indigestion, gas, heartburn. Avoid acute indigestion. From Mr. F. G. Reust, Harbeson, Del.: "For years I was thin and yellow. I lost all confidence in medicines. Finally my mother insisted upon my taking your Herb Bitters. I began to improve at once."

FOR INDIGESTION AND CONSTIPATION

GOFF'S BITTERS

SHERIFF'S NOTICE TO

Traders and Others

Notice is hereby given to all persons and bodies corporate or politic, doing business in Kent county, and requiring a State License to obtain a license or renew the same on or before

THE FIRST DAY OF MAY NEXT

A failure on the part of persons now engaged in business to renew their license by the first day of May next, will subject them to a fine.

Clerk Robert R. Ayres will be ready to issue licenses on or before the first day of May next at his office in the Court House.

Those interested are notified of the following requirements of the license law: If applicant's stock in trade

does not exceed....	$1,000.....	$15.50
If over $1,000 not over	1,500.....	18.50
If over 1,500 not over	2,500.....	20.50
If over 2,500 not over	4,000.....	25.50
If over 4,000 not over	6,000.....	30.50
If over 6,000 not over	8,000.....	40.50
If over 8,000 not over	10,000.....	50.50
If over 10,000 not over	15,000.....	65.50
If over 16,000 not over	20,000.....	80.50
If over 20,000 not over	30,000.....	100.50

SPECIAL NOTICE

All applicants for traders license must make appliciation in writing upon special form under oath before Clerk of the Circuit Court or Justice of the Peace or Notary Public as provided for under Chapetr 632, Acts 1916.

These blanks can be secured upon application to the Clerk of the Circuit Court.

NEW LICENSE LAW

EFFECTIVE JAN. 1, 1916.

Notice is hereby given to all persons interested that the License Laws of Maryland were amended by the General Assembly of 1916, and new sections added providing for the licensing of Detective Agencies and Agents, Moving Picture Shows and Carnivals, Garages, Cash Registers and Adding Machines, Typewritting Machines, Commercial, Mercantile and Mutual Protective Agencies, Intelligence Offices and Employment Offices, Laundries, Junk Dealers, Trading Stamp Companies, Wholesale Dealers in Farm Machinery, Soda Water Fountains, Livery Stables, Bowling Saloons, Storage Warehouses, Check Rooms, Dyeing, Cleaning and Pressing Companies, Shoe-Shining Parlors and Hat-Cleaning Establishments, Restaurants or Eating Places, Plumbers and Gas Fitters, Construction Firms or Companies, Non-Resident Wholesale Tobacco Dealers and Non-Resident Wholesale Liquor Dealers. For information of the license fees under this law apply to the Clerk of the Circuit Court.

STALLIONS—Any owner and keeper of every Stallion or Jack shall before being permitted to stand or station such animal pay to the Clerk or the Court or some one of the counties of the State the highest sum that he intends to receive for the season, for one mare, and the receipt of the said Clerk, with the seal of his court attached thereto for said sum shall be the license for standing or stationiong such a stallion or jack for one year from the date thereof; provided that in no case shall the sum directed to be paid by this section for such license be less than ten dollars, and that every stallion or jack, upon which the said tax is paid, shall be exempt from all other State tax.

Any owner or keeper standing or Stationing any stallion or jack without a license shall forfeit and pay twice the sum authorized and required to be paid in the last preceding section one half to the State and the other half to the informer.

W. W. GOODMAN, Sheriff.

CRUMBLY TEETH

Where there is a tendency to lime-deficiency, soft teeth or weak bones there is special need for cod-liver oil.

Scott's Emulsion

of pure cod-liver oil supplies a richness of vitamins that a child needs to assure sound bones and teeth. *It is easy to take—its benefits are lasting.*

Price 60¢ and $1.20

Scott & Bowne, Bloomfield, N. J. 25-35

LEARN BARBER TRADE

Why work out in the cold when we can teach you trade so quickly Big demand. Write Tri-City Barber Schools, 317 E. Baltimore St., Baltimore. m13-4t

FLORIDA BOOKLET FREE

•Clip this Coupon Now

Hollywood, Florida, Touring Dept.
17 East 42nd Street, New York City
Please send me your new booklet, "Why You Should Take Your Vacation in Winter Time," by J. S. Ellis—also "The Royal Road to Florida" and details of your 1926 Vacation Tour.

The date that would suit me best is _____

Name _____

Address _____

City _____

Come to HOLLYWOOD florida

It's June in Hollywood now!

Please select the date in February, March or April you prefer and let us book your accommodations now. Mail the coupon above.

HAVE you arranged for your Summer Vacation this winter? February, March and April. These months at Hollywood are the same as our May, June and July. Our Booklet tells the complete story.

Pack-up, now, for Florida! Everything is arranged for you by the Hollywood Tours—travelling and hotel accommodations, sight-seeing, entertainment . . . via S. S. George Washington every Wednesday. Effective February 18th, and every Thursday thereafter, via Atlantic Coast Line R. R. from Pennsylvania Station, New York, 3:50 P. M.

It's a glorious summer vacation—golfing, tennis, surf-sports, boating, fishing, dancing, music—and Florida! Clip the coupon. Mail it today. You will receive a booklet every reader of this newspaper should read "Why You Should Take Your Vacation in Winter Time."

Call on or address Touring Department, Hollywood-by-the-Sea, 17 East 42nd Street, New York City, Telephone Murray Hill 6628.

JOS. N. WHEATLEY & CO.

INSURANCE

CHESTERTOWN, MD.

M. deK. SMITH, JR.

Asso. M. A. S. C. E.

Civil and Consulting Engineer

Plans, Surveys, Estimates & Reports

Chestertown, Md.

for Economical Transportation

CHEVROLET

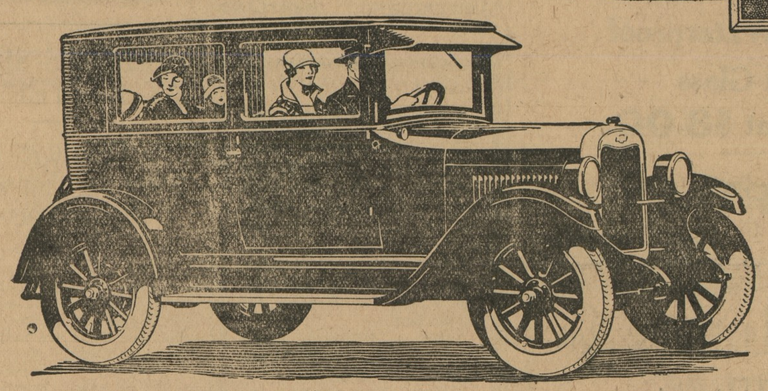

The Coach

$645

f. o. b. Flint, Michigan

Low in Price-

yet has the *quality* features of high-priced cars

Touring	$510
Roadster	510
Coupe	645
Sedan	735
Landau	765
½ Ton Truck (Chassis Only)	395
1 Ton Truck (Chassis Only)	550

f. o. b. Flint, Michigan

At the lowest price in Chevrolet history, this handsome, rugged coach gives you every quality feature essential to modern motoring satisfaction.

Think of buying, for only $645, a beautiful Fisher Body closed car, finished in beautiful colors of lasting Duco and offering such quality features as 3-speed transmission, balloon tires, Alemite lubrication, oil and water pumps, and Remy electric starting, lighting and ignition!

Come in! Learn how little it now costs to own and drive a quality closed car of modern design.

NOLAND-BENNETT-RUSSELL MOTOR CO.

HIGH ST CHESTERTOWN, MD

NEWSOME'S GARAGE

BETTERTON, MARYLAND

QUALITY AT LOW COST

©Maryland State Archives, msa_sc6000_22_1-0124