M. deK. SMITH, JR.
Asso. M. A. S. C. E.
Civil and Consulting Engineer
Plans, Surveys, Estimates & Reports
Chestertown, Md.

Bananas and Fruits

Yes we have plenty of Bananas and Fruits at the Chestertown Fruit Market. Bananas are 20c, 25c and 30c per doz. Wholesale and retail. Under the Voshell House, Chestertown

R. GROVES with

W. H. KIRKWOOD & SON

GENERAL
COMMISSION MERCHANTS
General Food Supplies
Hanover and Dover Streets,
Baltimore, Md.

ap17-1yr

FARMS WANTED

Inland, waterfront or timberland, any section, all sizes. Quick sales made — I always have Northern and Western Cash Buyers.

If you intend to sell country property write to

WM. LUEBBERS,
Headquarters for Md. Farms
306 St. Paul St. Baltimore.
26Jan-1yr.

Special Offerings

Make Your
Cold Cash Work
Prices that make
You buy at home

Write, Call or Phone
Millington 26

American Steel & Wire
Field & Poultry Fencing
Barbed Wire and Nails

No 1 Mixed Timothy
And Clover Hay
Niagara Gypsum
Plaster Wall Board

J. P. AHERN
BUILDING MATERIALS,
MILLINGTON, MD.

General Freighting
From Buck Neck Wharf

We are prepared to do your freighting to and from Buck Neck to Baltimore.

We are also prepared to truck your grain and produce to and from Buck Neck.

WM. H. COOPER,
mh27-tf Phone 817F22 Buck Neck.
Also Chestertown Phone 268M

In the Kitchen with 6 Famous Cooks

NOVEL MEXICAN DISHES
Pacific Coast Expert Tells How to Prepare Them

(Editor's Note: This is one of an unusual cooking series contributed to this paper by six famous cooks. Cut it out and paste in your cook book.)

Enchiladas, picadillo, Spanish rice, beans a la Ayre, and refritos!

Those words conjure up pictures of most palatable and spicy dishes to the Spaniard. And many an American has fallen for their tempting toothsomeness.

MRS. KATE BREW VAUGHN

Mrs. Kate Brew Vaughn, home economics director, Los Angeles, and author of several cook books, was taught how to make these dishes by a Mexican lady.

Fragrant and Delicious

Mrs. Vaughn gives the following directions for making enchiladas. The gravy may be made the day before. Its ingredients are: 4 ounces chili peppers, 1½ pounds tomatoes, 2 slices hard toast, 1 small onion, 1 pinch each of clove, thyme, pepper, sugar, and salt.

Open peppers, and if it is not desired very hot, remove veins and seeds. Soak in boiling water about 10 minutes. Skin tomatoes by holding over flame. Put toast and onion through food chopper and then strain all the ingredients in order to make a smooth gravy. Melt two tablespoons shortening in frying pan, add gravy, and simmer slowly until smooth and thick.

Filling for Enchiladas (Picadillo)

1 pound pork
1 tablespoon shortening
1 teaspoon chopped onion
Clove of garlic (chopped)
½ cup chili sauce
1 tablespoon chopped green olives
1 tablespoon chopped, blanched almonds
1 tablespoon raisins (chopped)
1 teaspoon vinegar
1 pinch salt
1 pinch sugar
1 teaspoon olive oil

Boil pork until tender, then chop fine. Melt shortening and fry pork until brown. Add onion, garlic, and chili sauce, and fry for three minutes. Add olives, almonds, and raisins, and cook two or more minutes. Just before removing add vinegar, salt, sugar and olive oil.

Make Tortillas, Too

1 quart white flour
1 cup lard
2 teaspoons salt
Enough water or milk to make dough sufficiently thick to roll out like biscuit.

Divide into balls size of turkey egg and pat between the hands until thin and round and cook on top of the stove without grease. After frying, dip in hot gravy, place on plate, and place 1½ tablespoons of filling in center. Roll tortilla loosely and garnish with gravy, grated cheese, sliced onion that has been soaked in salt water a few minutes, a green olive, blanched almond, radish, and a sprig of parsley.

Spanish Rice

1 cup rice
1 tablespoon shortening
1 tablespoon chopped onion
1 clove of garlic
½ cup tomato sauce
1 quart boiling water
Pepper and salt to taste

Melt the shortening, add the onion, and partially cook, not allowing to brown. Add to rice and fry until brown. Add the tomato sauce a little at a time, allowing each portion to almost cook dry before adding more. Add the boiling water. Do not stir, and allow to simmer slowly until done. If it is necessary to add more water, be sure it is boiling. **Do not stir.** Requires about 1½ hours of cooking.

Tolchester Co.
TOLCHESTER-BALTIMORE FERRY

TWO HOURS FROM THE EASTERN SHORE TO PIER 16 LIGHT STREET, BALTIMORE.

STEAMER "EXPRESS"

Schedule in Effect May 29, 1926

Leaves Batlimore Mondays, Tuesdays, Thursdays, Fridays 8.30 a. m., 2.00 and 6.45 p. m. Wednesdays, Saturdays and Sundays 8.30 a. m. and 2.00 p. m.

Leaves Tolchester Mondays, Tuesdays, Thursdays and Fridays 10.45 a. m., 4.15 and 8.50 p. m. (Extra steamer Tuesdays, Thursdays, Fridays 7.30 p. m.) Wednesdays, Saturdays and Sundays 10.45 a. m. and 7.30 p. m.

Extra steamer Sunday 3.00 p. m.

Excursion Tickets, one day, 50. One way 35 cents.

SUSQUEHANNA & SASSAFRAS. RIVER ROUTE

TUESDAYS AND THURSDAYS

Leaves Baltimore at 7.00 a. m., returning to Baltimore same day, leaving Havre de Grace at 11.45 a. m., Port Deposit at 1.00 p. m., Fredericktown at 3.45 p. m., Betterton at 5.00 p. m., Worton Manor at 6.00 p. m., arrive Baltimore at 8.30 p. m.

For further information apply to
THE TOLCHESTER COMPANY
j30 Pier 16 Light St., Baltimore

Department Of Public Works
State Of Maryland

STATE ROADS COMMISSION

Notice To Contractors

Sealed Proposals for building one section of State Highway, as follows: Kent County. Cont. K-30. One section of State Highway between the State Road near Chestertown and Worton for a distance of 1.2 miles. (Concrete.) Will be received by the State Roads Commission, at its offices, 601 Garrett Building, Baltimore, Maryland until 12M. on the 1st day of June, 1926, at which time and place they will be publicly opened and read.

Bids must be made upon the blank proposal form which, with specifications and plans will be furnished by the Commission upon application and cash payment of $1.00, as hereafter no charges will be permitted.

No bids will be received unless accompanied by a certified check for the sum of Five Hundred ($500) Dollars, payable to the State Roads Commission.

The successful bidder will be required to give bond, and comply with the Acts of the General Assembly of Maryland, respecting contracts.

The Commission reserves the right to reject any and all bids.

By Order of the State Roads Commission this 11th day of May, 1926.

JOHN N. MACKALL,
Chairman.

L. H. STEWART, Secretary.

Jack "Joe Boy"

Will stand at my place near Chestertown for Spring Season. Persons wishing his services notify me.

This Jack is nice size.

WALTER T. BRAMBLE,
m15-tf CHESTERTOWN, MD.

EASTON BEATEN BY WASHINGTON

Washington College defeated the Easton Club, Eastern Shore League, Monday afternoon by a brilliant rally in the eighth and ninth innings by a score of 4 to 3. Perry, who recently shut out the University of Maryland nine, 8 to 0, failed to stop the onslaught of the Kibler batsmen, although holding them scoreless, and was relieved in the sixth inning by Carlton, former Baltimore Oriole twirler.

The Easton club dented the plate twice in the sixth inning after Carroll had issued two passes and was touched for a three-base hit by Hohman with two men away.

It was not until the eighth session, after Easton had added another marker on an error and a base on balls, that Washington opened her guns. Dumschott started the inning with a bingle to right field. Fitzpatrick drew a pass. Cavanaugh fanned the air three times, but Smoot drove a line drive over second which eluded LaFlenu and rolled to the right-field fence. Before he could retrieve it, all three runners had scored, knotting the count at three all. Easton went out in one, two three order in the ninth.

Holland, first up in Washington's half of the last inning, eased a hit into right field. Carroll walked and Dumschott sacrificed both men. Fitzpatrick drove a hard one at Cather, who attempted to throw Holland out at the plate. McDaniels received the ball in plenty of time to put his man out, but dropped the sphere when Holland slid into the plate with the winning run.

The game was the second of a two-game series, both being taken by Washington College.

Carroll's work on the mound was of the best. He allowed four hits. The excellent work of Hiller, Easton second baseman, was outstanding. He made three sensational stops of balls that were labeled for extra bases and threw his men out at first. He is, without a doubt, the best infield performec seen on the local grounds in some years.

ORPHANS COURT PROCEEDINGS

The Orphans Court for Kent County met Tuesday in regular session with all judges present.

Adella M. Nichols filed petition for Letters administration upon estate of Wm. H. May, deceased, same examined and approved and order of Court passed in accordance therewith.

A petition was filed by Grace A. Dixon, Administrix of estate of Wm. M. Dixon, deceased, for sale of Personal Property to Wm. M. Dixon, Jr., same examined and approved and an Order of Court was passed in accordance therewith.

Court adjourned to meet Tuesday, June 1, 1926.

By-Kota Club Elects Officers

The By-Kota Club of the M. E. Church held its meeting on Monday evening at the home of Miss Helen Baxter. This was the last meeting until fall, the club having disbanded for the summer.

This is the young peoples organization and has a membership of fifty four ladies, who during the past year have sent flowers to the sick and shut in members and friends of the church and done other charitable work at home. They have also contributed $100 yearly to the Strawbridge Home for boys in Baltimore, and have sent two boxes to the boys. The following officers were elected for the ensuing year:

President, Miss Mary Pennington.
Vice President, Miss Elizabeth Starkey.
Corres. Secty., Miss Ada Schreiber.
Recdy. Secty., Miss Mary Covey.
Financial Secty., Miss Ella Hicks.
Treasurer, Miss Mildred Barwick.
Asst. Treasurer, Miss Marian Caldwell.
Chairman Banquet Com., Miss Helen Baxter.
Chairman Program Com., Mrs. Agnes Fowler.
Chairman Social Service Com., Miss Cornelia Davis.
Chairman Membership Com., Miss Rebecca Davis.
Chairman Orphan Assylum Com., Mrs. Esther Baldwin.

BABY CHICKS
REDUCED IN PRICE

Beginning June 1, the price of all chicks will be reduced to $12 per hundred.

Beginning June 14, and until July 31, the price of all chicks will be $10 per hundred.

(All chicks are from free range, healthy stock)

CUSTOM HATCHING now $5.40 per tray of 180 eggs.

Barred Plymouth Rocks, Rhode Island Reds, White Wyandottes, Buff Rocks, S. C. White Leghorns from our own stock, Brown Leghorns, Black Minorcas, Anconas.

BRAMBLE POULTRY FARM
Phone 308. Chestertown, Maryland

EXTRA NEWS

COME TO OUR BIG

AUCTION SALE

We must get some cash at once and we'll sacrifice about everything in stock at your own prices to the highest bidder for CASH.

Saturday, May 29th

From 2 p. m. to 7 p. m.

Bring anything you want to sell per auction for 10 per cent.

Cattle and chicken buyers will be here for this sale.

A. PARIS
Department Store
SANDY BOTTOM, MD.

Thoroughbred Stallion
IRON DUKE

REGISTERED NO. 76603.
16 HANDS HIGH
WEIGHT 1100 POUNDS

A proven sire of saddle horses and high jumpers. Will make the season at WALTER T, BRAMBLE. Chestertown, Md.

$10.00 season, $15.00 to insure.
m1-tf.

Blind Man Wants Chairs to Cane

George W. Bowen would like chairs to cane. Though he is blind he does good and satisfactory work after four years at the "Work Shop for the Blind," in Baltimore. Drop postal to 426 Calvert St., the work will be called for.

KEEPS YOU ROBUST
THE VITAMIN-TONIC
Scott's Emulsion
OF PURE COD-LIVER OIL

KENT NEWS $1.50 PER YEAR.

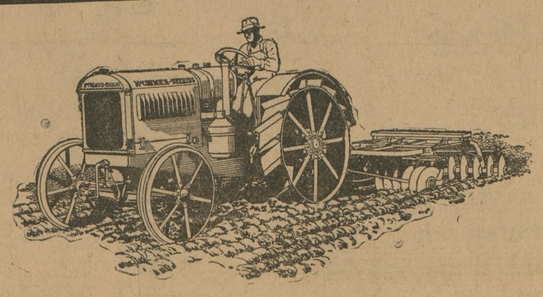

Successful Farming Is Power Farming!

And McCORMICK-DEERING Plays a Big Part In Such Success

SUCCESSFUL farming is synonymous with MACHINE farming. More than that, it is nowadays the same as POWER farming. Soil culture, fertilization, seed selection, and proper crop rotation are of great importance, but all come to naught in these days of high costs if the practical matter of producing and harvesting crops is not handled swiftly and efficiently.

We are proud of the fact that we are in the business of passing McCormick-Deering Machines on to the men of this community for such swift, efficient operation. Proud, because they are the best and most modern machines it is possible to build. And we sell the McCormick-Deering POWER with which you can operate them to best advantage.

The builders of McCormick-Deering Farm-Operating Equipment have made better and better equipment for 94 years. In the future they will, no doubt, build it still better and more efficiently. The farmer who is equipping himself for the future as well as for the present, will show his good judgment by standardizing on our service and machines bearing the McCormick-Deering name.

Yours to serve,

JONES & SATTERFIELD
Chester Maryland.

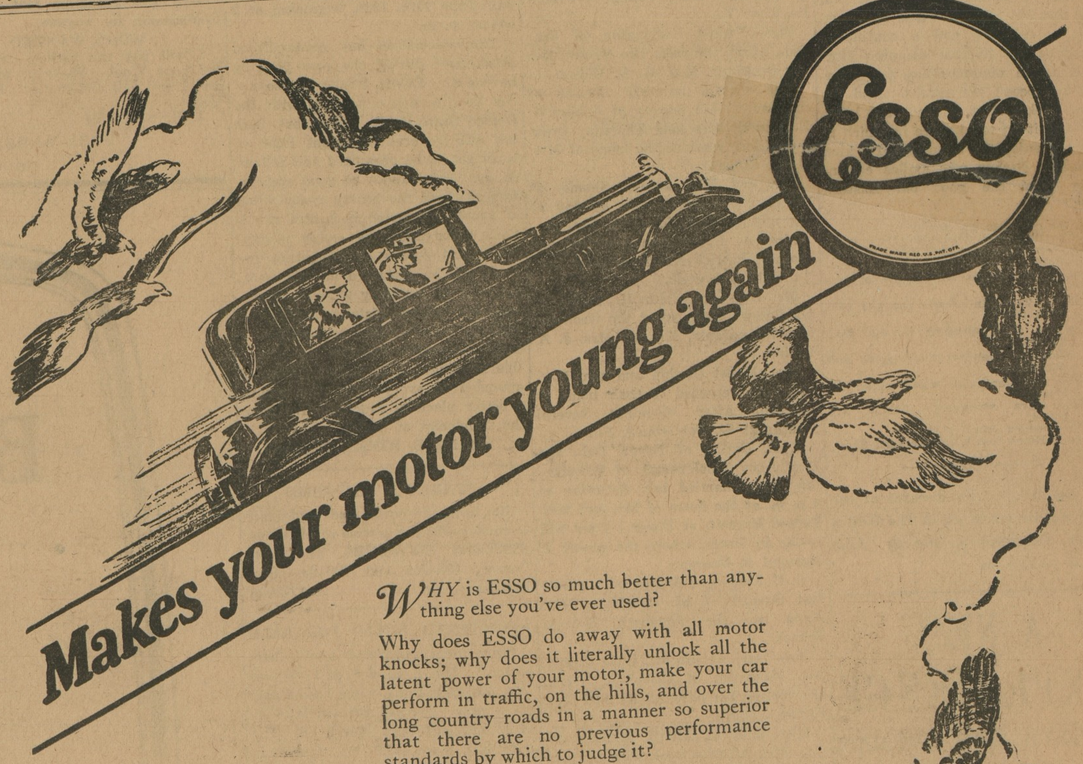

WHY is ESSO so much better than anything else you've ever used?

Why does ESSO do away with all motor knocks; why does it literally unlock all the latent power of your motor, make your car perform in traffic, on the hills, and over the long country roads in a manner so superior that there are no previous performance standards by which to judge it?

The answer is not difficult to find. It is because ESSO is not an experiment; not a chance product. On the contrary, ESSO has been developed out of the long refining experience of the Standard Oil Company (N. J.), and has been especially designed to give just this sort of super performance.

But the proof of what ESSO is really rests in your hands.

Test it today. Test it in any way you want.

Start clean with a tankful of ESSO. Watch traffic melt away as you beat the whistle. Start cold on the longest, toughest hill you know. Watch ESSO pick up speed, go sailing over the crest in record time—clean ahead of the rest of the field. That's *exhilaration*, that's *power*, that's *speed*,—that's *ESSO*.

After this test—we'll leave ESSO to your judgment.

Red in Color. Packed with Power. Costs 5c more—worth it.

"Standard" Gasoline
is the ideal fuel for normal requirements

ESSO is manufactured to meet the following *special conditions:*

1. For motors that knock.
2. For motors with excessive carbon.
3. For high compression motors.
4. For motors which from long use no longer develop full power.
5. For motors operating under excessive loads.
6. For any motor from which the driver demands extra power and performance.

Esso
TRADE MARK REG. U.S. PAT. OFF.

What consistent use of Esso gives

1. All your motor's power —and no knocks.
2. Greater flexibility—less gear shifting.
3. Freedom from use of choke — no crank-case dilution.
4. Quick start — lightning fast.
5. Instant pick-up—quick as a cat.
6. Speed and pull for the long hard hills.
7. New and longer life to the engine.

STANDARD OIL COMPANY (N. J.)

©Maryland State Archives, msa_sc6000_22_1-0205